

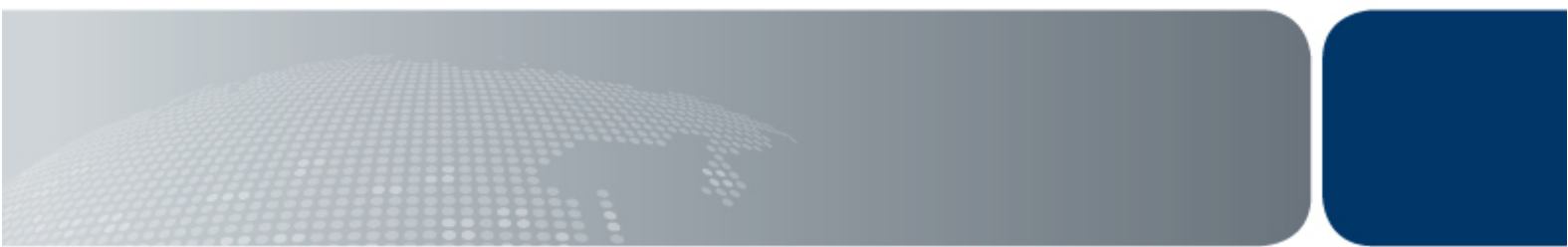

Australian Government
Department of Immigration
and Citizenship

Visitor visa program quarterly report

30 June 2011



Contents

	Page
About this report	1
Enquiries	1
Definition of terms	2
Background to the visitor visa program	3
Executive summary	7
Section 1 Lodged	9
Section 2 Granted	27
Section 3 Grant rate	45
Section 4 Auto grant rate for eLodged applications	49
Section 5 Processing times	53
Section 6 Applications on hand	59
Section 7 Visa holders in Australia	61
Section 8 Approved Destination Status (ADS)	69
Section 9 Arrivals	71

About this report

This report provides quarterly data about the Visitor visa program administered by the Department of Immigration and Citizenship (the department). The report has been produced to assist tourism industry stakeholders and policymakers.

Data is sourced from several departmental visa processing and recording systems. Data can be dynamic and there can be delays in transmission of information from the department's global operations. Variations in figures between this report and previous reports can occur. Due to these issues, figures for the current financial year should always be considered provisional.

Further data about the Visitor visa program, including Visitor visa grants by subclass and citizenship from the 2005-06 to the 2009-10 program year is available at the department's website at www.immi.gov.au/media/statistics/

Further information about the Visitor visa program is available at www.immi.gov.au/visitors.

Enquiries

Any comments or enquiries concerning this report should be sent to visa.reporting@immi.gov.au quoting report id BR0112.

Definition of terms

Applicant type:	Under the Migration Regulations 1994 (the Regulations), there are two types of applicants. These are primary applicants and secondary applicants.
Approved Destination Status (ADS):	This scheme facilitates the travel of organised tour groups from the People's Republic of China (PRC) to Australia by approved travel agents. Tourists under the ADS scheme are granted a subcategory of the Tourist (subclass 676) visa and do not require a visa label.
Auto grant:	An automated process by which an electronic visa application is checked against security and immigration risk business rules and, if the automated checks are satisfied, the visa is granted, often within minutes after lodgement.
Citizenship country:	The country of citizenship of the visa applicant or visa holder. Where a visa applicant or visa holder has more than one citizenship country, either the citizenship of the travel document used for the visa label or the citizenship nominated by the visa applicant is used.
Decided:	The term used for counts of decisions. See below for definition of "decisions".
Decisions:	An outcome where a decision-maker (including system-generated decision-making) grants or refuses a visa or sponsorship application.
eLodged:	Visa application lodged electronically, by eligible passport holders, via the departmental website. Visas that can be eLodged are the eVisitor (subclass 651) visa and the Tourist (subclass 676) visa (also known as the e676).
ETA:	Electronic Travel Authority. An electronic visa available to citizens from low risk countries. The term "low risk" applies to countries which issue ETA eligible passports. A list of these can be found on the department's website.
Granted:	Unless otherwise specified, the number of visas granted includes primary and review grants.
Lodged:	Lodged is the count of paper applications receipted in a departmental office or submitted electronically.
Offshore:	In this report, the term refers to the location of the client at the time of lodging the application.
On hand:	A visa application, nomination or sponsorship that has not been finalised.
Onshore:	In this report, refers to the location of the client at the time the application was lodged. An onshore applicant may already hold a visa of the same kind or may be applying for another type of visa.
Visa applicant:	Used to refer to clients applying for a visa. Unless otherwise specified, the term covers both primary and secondary applicants.
Visa holders in Australia:	The number of visa holders lawfully in Australia. This is not a count of all valid visas, as a number of visa holders may be outside Australia on the snapshot date.

Background to the Visitor visa program

There are nine Visitor visa subclasses, which can be divided into Tourist and Business streams:

Tourist:

1. Tourist (subclass 676) visa. This visa allows people to visit Australia for tourism purposes. This may include a holiday or recreation, or to visit family and friends. This visa can be applied for either onshore or offshore and may also be used for other short-term non-work purposes including study for up to three months. This visa can also be applied for online (known as the “e676”) by eligible passport holders.
2. Sponsored Family Visitor (subclass 679) visa. This visa allows people who are outside of Australia, and have an eligible sponsor in Australia (an eligible relative or Australian Government official willing to sponsor them), to travel to Australia for a holiday and to visit family. This visa is intended for higher risk visitors and contains additional requirements which are designed to provide assurance that the visa holder will comply with their visa conditions and depart Australia before their visa expires. A formal sponsorship is to be completed by an Australian citizen/permanent resident and in some cases a security bond is requested where the decision-maker has residual concerns about the visa applicant’s intention to abide by the visa conditions.
3. Electronic Travel Authority (ETA) (Visitor) (subclass 976). This visa is designed for ETA eligible passport holders who are outside of Australia and who want to visit Australia for tourism purposes. It allows an applicant to stay in Australia for up to three months on each visit within a 12 month period from the date of grant, or for the life of the passport if it is less than 12 months. It can be applied for online, through a travel agent, airline or specialist service provider or at an Australian visa office outside of Australia.
4. eVisitor (subclass 651 - Tourist Entrant). This visa is designed for people outside of Australia who want to visit Australia for tourism purposes. It can only be lodged online and is available to certain European nationals, as it was introduced in October 2008 to meet the Australian Government’s undertaking to have reciprocal short stay travel arrangements with the European Union. It allows a stay of up to three months on each visit within a 12 month period from the date of grant.
5. Superyacht Crew (subclass 488) visa. This temporary visa allows the crew of superyachts to enter Australia to undertake the usual day to day routine maintenance or business of these vessels while at sea. The applicant may be either inside or outside of Australia when the visa is granted. The visa is a multiple entry visa and permits the visa holder to work onboard these vessels in Australia for up to one year, with the option to extend their stay. Additionally, the crew must be sponsored by an owner or captain of the superyacht who is an approved superyacht crew sponsor.

Business:

6. Business (Short Stay) (subclass 456) visa. This visa allows business people to make a short business visit to Australia for up to three months during their visa validity period. Business activities may include attending meetings, conferences, site visits, exploring business opportunities or, in limited circumstances, specialised non-ongoing work. The visa holder cannot engage in work in Australia that might otherwise be carried out by an Australian citizen or permanent resident.
7. Sponsored Business Visitor (Short Stay) (subclass 459) visa. This visa has the same purpose as the subclass 456 visa but requires the business person to have an approved sponsor in Australia (a representative from an approved organisation or an Australian government official).
8. ETA (Business Entrant - Short Validity) (subclass 977). This visa is designed for ETA eligible passport holders who are outside of Australia and who want to make a short business visit to Australia. It allows an applicant to stay in Australia for up to three months on each visit within a 12 month period from the date of grant, or for the life of the passport if it is less than 12 months. It can be applied for online, through a travel agent, airline or specialist service provider or at an Australian visa office outside of Australia.
9. ETA (Business Entrant - Long Validity) (subclass 956). This visa has the same purpose as the subclass 977 visa but is valid for the life of the passport.
10. eVisitor (subclass 651 - Business Entrant). This visa is designed for people outside of Australia who want to visit Australia for short term business purposes. It allows online lodgement and is available to eVisitor eligible passport holders. Eligibility is limited to certain European nationals, as the product was introduced in October 2008 to meet the Australian Government’s undertaking to have reciprocal short stay travel arrangements with the European Union.

Background to the Visitor visa program - continued

Family members

Tourist Visitors (except those applying for Sponsored Family Visitor visas) must lodge separate applications, unless they are included in the passport of the main applicant.

Business Visitors and Sponsored Family Visitors can apply to have partners and dependent children under the age of eighteen accompany them to Australia.

Visa requirements

To be eligible for a Visitor visa, applicants must have a genuine intention to stay in Australia temporarily as a visitor (for tourism or business purposes).

Applicants must also meet certain health and character requirements, and may be asked to undergo a health examination, and/or provide police certificates for each country they have lived in for 12 months or more over the last ten years since turning 16.

In order to meet the financial requirements for the grant of a Visitor visa, applicants must be able to demonstrate that they have access to sufficient funds to cover themselves (and their family where relevant) during their stay in Australia, including health insurance where required. They may be asked to provide evidence of funds.

Ability to work

Work on a Tourist visa is not permitted. This is enforced by a mandatory “no work” condition imposed on all Tourist visas.

Work on a Business Visitor visa is permitted in very limited circumstances where the work is non-ongoing (no more than six weeks for the validity of the visa) and highly skilled in nature.

A Business Visitor visa holder cannot engage in work in Australia that might otherwise be carried out by an Australian citizen or permanent resident.

Where a person is found to be working in breach of their visa conditions, they may face visa cancellation and be subject to an exclusion period.

Ability to study

Tourist visa holders may study for up to three months. This may be an award or non-award course, however, the entire course must not be longer than 3 months in duration.

Business Visitor visa holders may undertake informal study for up to three months, where it is related to their profession and does not lead to a formal award (other than a language training program).

Volunteering

Tourist visa holders may be able to work as a volunteer where the work is genuinely voluntary and no remuneration is received in return for the activities.

Background to the Visitor visa program - continued

Visa extensions

Tourist visa holders may extend their stay for tourism purposes by applying for a new visa at least two weeks before their current visa expires.

An additional Tourist visa may be granted if the applicant has complied with the conditions of their previous visa, meets all eligibility criteria for this visa, and does not have a 'No further stay' condition on their current visa.

Business Visitor visa holders cannot extend their stay after they arrive in Australia.

Visa refusals

A decision to refuse a Visitor visa application is made when the delegate of the Minister for Immigration and Citizenship is not satisfied that the applicant meets the legal criteria for grant of a visa. When refusing a visa application, the department provides an applicant, or their agent, with a written decision record that sets out the reason for the decision.

Reasons for refusal of Visitor visa applications may include:

- failure to meet financial, health or character requirements; and/or
- failure to satisfy the department that the applicant is a genuine visitor.

Processing standards

The department aims to finalise 75 per cent of Visitor visa applications within the following timeframes:

- for non-sponsored visitors where the application is lodged onshore - one working day for low risk applicants and one week for high risk applicants;
- for non-sponsored visitors where the application is lodged offshore - one working day for low risk applicants and one month for high risk applicants;
- for sponsored visitors (all sponsored visitor applications are lodged onshore) - 1.5 months.

The processing service standard applies where all documents are submitted with the application form. The process may be delayed if applications are incomplete or if additional information is required, including health examination and/or character checks.

Note: Low risk refers to persons holding Electronic Travel Authority (ETA) eligible passports, and high risk refers to persons who are not ETA eligible.

Executive Summary

Key Points

- In the June 2011 quarter there were 54 552 Business (Short Stay) (subclass 456) visa lodgements. This is the highest number of lodgements for this quarter in the last five years.
- Over the 2010-11 program year, the number of Visitor visas granted increased by 2.8% (3 540 774) compared to 2009-10 (3 444 546).
- On 30 June 2011, there were 165 972 Visitor visa holders in Australia.
- There were 110 609 visas granted under the ADS program during the 2010-11 program year which is the highest number of ADS visa grants in the last 4 years.

1 Applications lodged

There were 54 552 Business (Short Stay) (subclass 456) visa lodgements for the June 2011 quarter. This was slightly higher compared to the same period in 2010 (48 521 lodgements). This is also the highest number of lodgements for this quarter in the last five years. This can be attributed to strong growth in business ties between China and Australia.

Total eVisitor (subclass 651) visa lodgements for the June 2011 quarter were 70 909, of which 61 056 were in the tourism stream and 9853 were in the business stream. This is a minor decrease when compared to the same period in 2010 where there were 74 894 lodgements.

However, there was a 5% increase in subclass 651 lodgements in the 2010-11 program year (417 447) compared to 2009-10 (397 554). This can be primarily attributed to an increase in citizens of the United Kingdom applying for the tourism stream (up 10%) and business stream (up 11.2%) of the subclass 651 visa.

Total Electronic Travel Authority (Visitor) (subclass 976) visa lodgements (1 978 959) for the 2010-11 program year were down 3.3% when compared with the previous program year (2 046 670). This could be the result of the continuing impact of the global financial crisis and the strength of the Australian dollar.

There were 6244 Sponsored Family Visitor (subclass 679) visa lodgements for the June 2011 quarter. This is the lowest number of lodgements for this quarter in the previous four years. This follows from a significant decrease in lodgements in the 2010-11 program year from the top four subclass 679 source countries, Vietnam (down 28.7%), China (down 5.6%), Philippines (down 2.8%) and Lebanon (down 23.1%) compared with the 2009-10 program year. This may be due to the decreased subclass 679 grant rate.

There were 196 677 Tourist (subclass 676) visa lodgements for the June 2011 quarter. This is the highest number of lodgements for this quarter over the last five years. This can be primarily attributed to the large increase in lodgements by Chinese nationals. From 2009-10 to 2010-11 there was a 32.2% increase (from 197 508 to 261 147) in Chinese nationals applying

for subclass 676 visas, reflecting continued economic prosperity and a fast growing middle class in China.

2 Visas granted

Visitor visa grants decreased in the June 2011 quarter (727 564) compared with the same period in 2010 (743 363). However, over the 2010-11 program year there was an overall increase of 2.8% (3 540 774) compared to 2009-10 (3 444 546). This can be partially attributed to a 31.8% increase in Visitor visa grants to Chinese citizens and a 16.2% increase in Visitor visa grants to Malaysian citizens.

The increase in Visitor visa grants to these citizens has partially offset a decrease in Visitor visa grants to citizens from countries such as the United Kingdom (down 2.9%), United States of America (down 5.2%), Japan (down 0.5%), Germany (down 2.6%), Canada (down 3.4%) and Taiwan (down 13.4%).

3 Grant rates

The grant rate for Visitor visas (including Electronic Travel Authorities (ETAs)) for the second half of the 2010-11 program year remained relatively stable at 97.3% compared with the 97.7% grant rate for the same period in 2009-10.

The grant rate for subclass 679 visas decreased from 74.4% in the final six months of the 2009-10 program year to 55% in the final six months of the 2010-11 program year. This can be attributed to an increased scrutiny of claims and referrals to posts.

4 Auto grant rates for eLodged Applications

The auto grant rate for eLodged Tourist (subclass 676) visas for the last six months of the 2010-11 program year decreased to 49.5% from the 53.5% grant rate for the same period in 2009-10. This can partly be attributed to IT system issues resulting in an increase in the number of manually processed visa applications. These issues have now been resolved.

The auto grant rate for eLodged eVisitor (subclass 651) visas for the last six months of the 2010-11 program year (85.4%) remained relatively stable when compared to the same period in 2009-10 (86.3%).

Executive Summary - continued

5 Processing times

During the last six months of the 2010-11 program year, 75% of subclass 456 applications were processed within five days and 50% within two days. This is largely consistent with the previous two six month periods. Service standards aim for 75% of high-risk offshore cases to be processed within one month.

During the last six months of the 2010-11 program year, 75% of offshore subclass 676 applications were processed within eight days, 50% within four days and 25% within two days. This is largely consistent with the previous two six month periods. Service standards aim for 75% of high-risk offshore cases to be processed within one month.

During the last six months of the 2010-11 program year, 75% of onshore subclass 676 applications were processed within 12 days and 50% within one day. This is largely consistent with the previous two six month periods. Service standards aim for 75% of high-risk onshore cases to be processed within one week.

During the last six months of the 2010-11 program year, 75% of subclass 679 applications were processed within 65 days, 50% within 42 days and 25% within 26 days. This is largely consistent with the previous two periods except for the 75th percentile. In the first 6 month period of the 2010-11 program year, 75% of applications were processed with 56 days. The increase in processing times can be attributed to an increase in the number of refusals, which take longer to process, and an increase in the number of case referrals to overseas posts. Service standards aim for 75% of subclass 679 visa application to be processed within 45 days.

6 Applications on hand

At 30 June 2011 there were 73 027 Visitor visa applications on hand. This is higher than the 61 938 on hand on the same date in 2010.

To ensure that onshore applicants do not become unlawful because their existing visas expire before a new visa is granted, bridging visas are granted until a decision on their application is made.

7 Visa holders In Australia

On 30 June 2011 there were 165 972 Visitor visa holders in Australia. Subclass 676 visa holders made up the largest cohort with 77 044 visa holders in Australia, followed by subclass 976 visa holders (57 371).

8 Approved Destination Status (ADS)

There were 21 716 subclass 676 visa granted under the ADS program in the June 2011 quarter. This is the highest number of visas granted under the ADS scheme for this quarter in the last four years. Additionally, there were 110 609 visas granted under the ADS scheme during the 2010-11 program year. This is also the highest number of ADS grants in the last 4 years. This can be attributed to strong economic growth and prosperity in China resulting in increased rates of Chinese citizens wanting to visit Australia.

9 Arrivals data

There were 55 402 arrivals on subclass 456 visas for the June 2011 quarter. This was slightly higher compared to the same period in 2010 (53 901 arrivals) and significantly higher than the same period in 2009 (42 127 arrivals). This appears to be due to strong growth in business ties between China and Australia.

There were 76 906 arrivals on subclass 651 visas for the June 2011 quarter. This is higher than the same period in 2010 (71 067 arrivals) and significantly higher than the same period in 2009 (59 662 arrivals). This can be primarily attributed to an increase in citizens of the United Kingdom applying for, and being granted, subclass 651 visas.

There were 188 783 arrivals on subclass 676 visas for the June 2011 quarter. This is the highest number of arrivals for this quarter over the last five years. This can be primarily attributed to the increase in inbound tourism by Chinese citizens.

There were 386 942 arrivals on subclass 976 visas for the June 2011 quarter. This is a decrease on the same quarter in 2010 (416 171) and 2009 (441 612). This appears to be due to the continuing effects of the global financial crisis and the strength of the Australian dollar.

There were 55 396 arrivals on Electronic Travel Authority (Business Entrant-Short Stay) (subclass 977) visas for the June 2011 quarter. This is small increase on the same quarter in 2010 (53 376). This can be partly attributed to an increase in subclass 977 visa grants to citizens of the United States of America (up 9.4% from 2009-10 to 2010-11) and the United Kingdom (up 8.1% from 2009-10 to 2010-11).

1 Lodged

1 Lodged

1.01 Number of Visitor visa applications lodged in 2010-11 to 30 June 2011 by month - comparison with previous four financial years

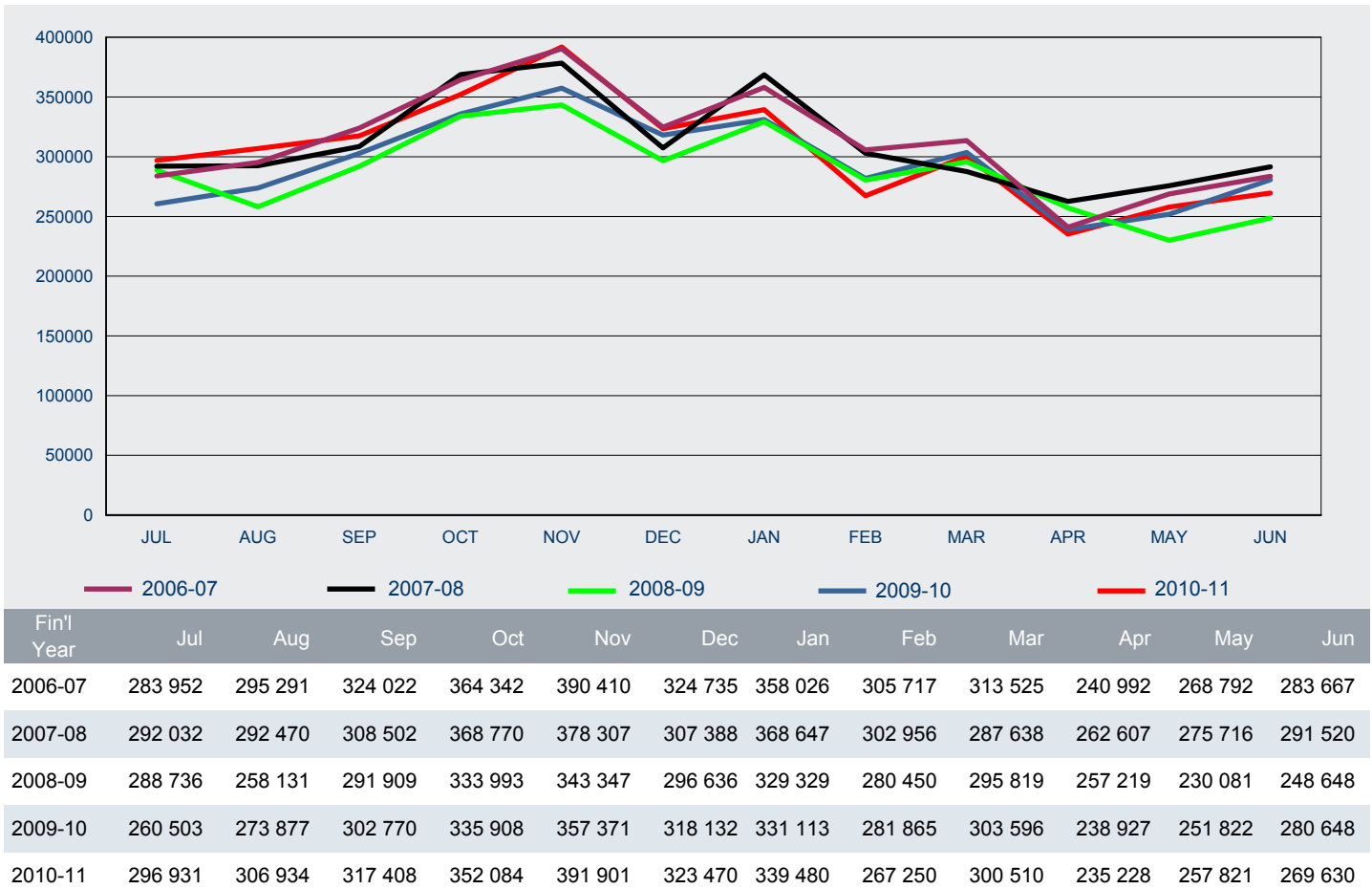

1 Lodged

1.02 Number of Visitor visa applications lodged in 2010-11 to 30 June 2011 by visa subclass - comparison with same period in previous year

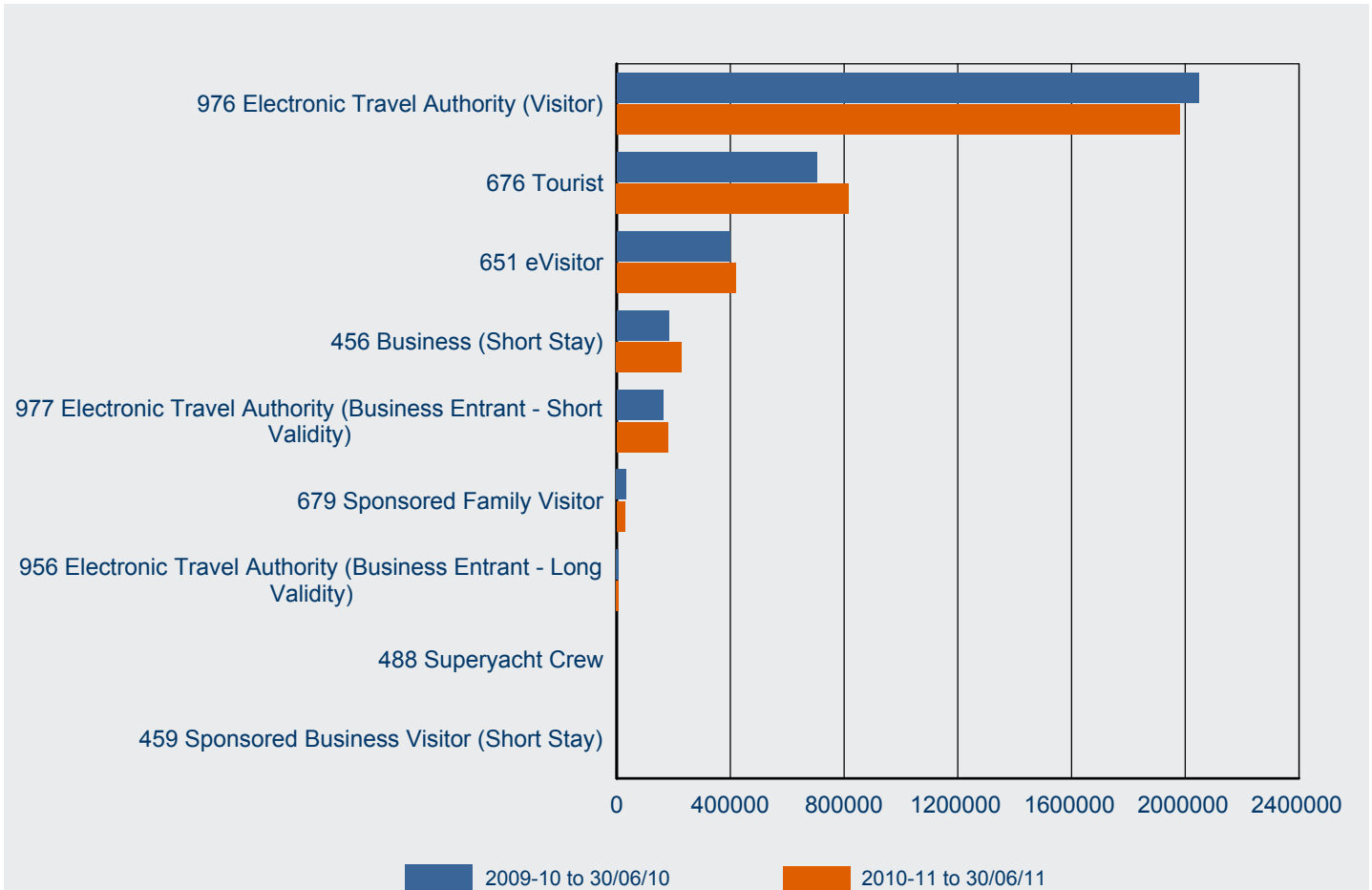

Visa Subclass	2009-10 to 30/06/10	2010-11 to 30/06/11	% Change from 2009-10	2010-11 as % of Total
976 Electronic Travel Authority (Visitor)	2 046 670	1 978 959	-3.3%	54.1%
676 Tourist	703 848	817 036	16.1%	22.3%
651 eVisitor	397 554	417 447	5.0%	11.4%
456 Business (Short Stay)	182 927	228 490	24.9%	6.2%
977 Electronic Travel Authority (Business Entrant - Short Validity)	163 904	179 421	9.5%	4.9%
679 Sponsored Family Visitor	33 952	29 752	-12.4%	0.8%
956 Electronic Travel Authority (Business Entrant - Long Validity)	7 159	7 165	0.1%	0.2%
488 Superyacht Crew	315	288	-8.6%	0.0%
459 Sponsored Business Visitor (Short Stay)	203	89	-56.2%	0.0%
Total	3 536 532	3 658 647	3.5%	100.0%

1 Lodged

1.03 Number of Visitor visa applications lodged in 2010-11 to 30 June 2011 by citizenship country - comparison with same period in previous year

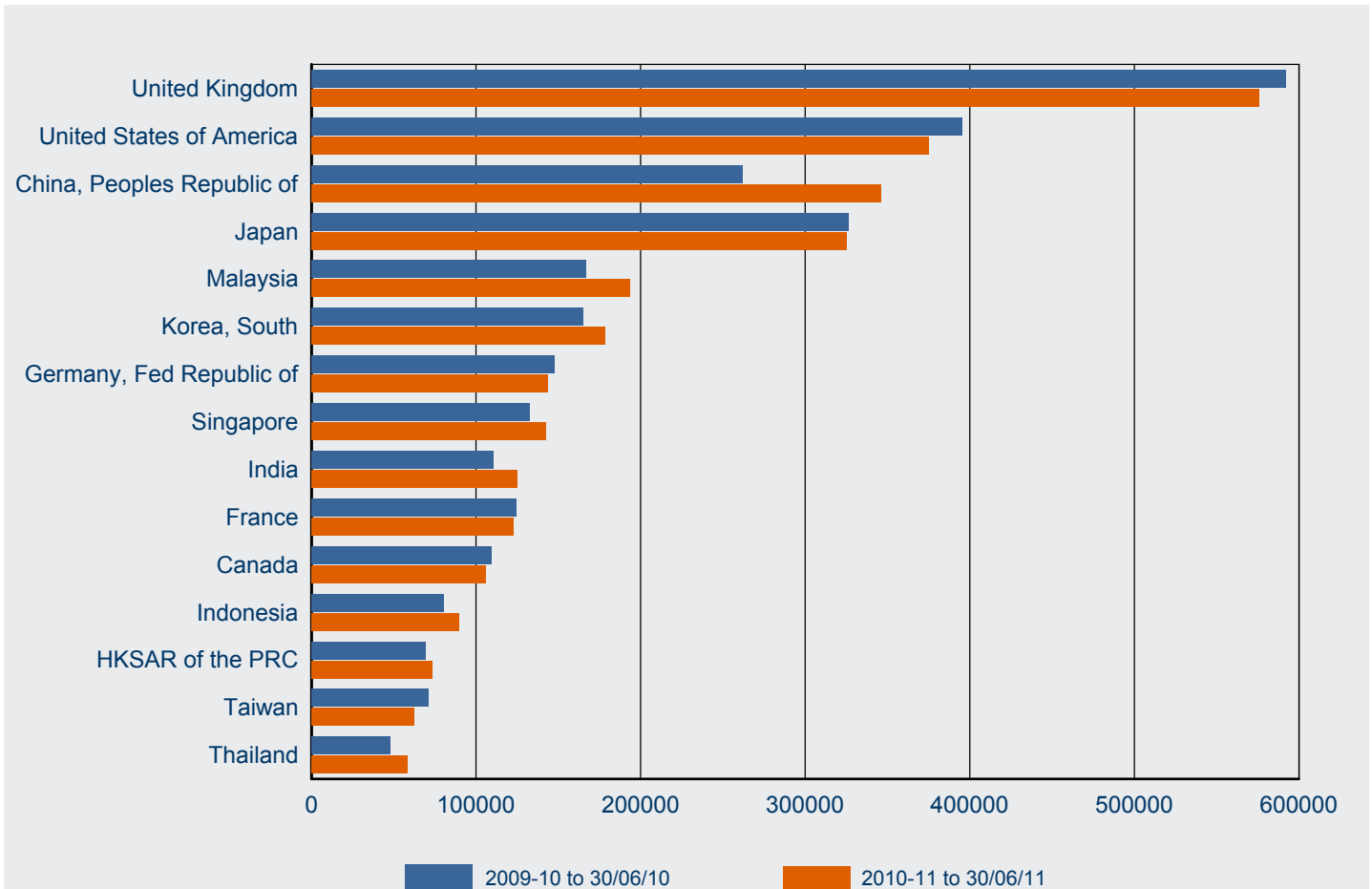

Citizenship Country	2009-10 to 30/06/10	2010-11 to 30/06/11	% Change from 2009-10	2010-11 as % of Total
United Kingdom	592 172	575 908	-2.7%	15.7%
United States of America	395 409	375 003	-5.2%	10.2%
China, Peoples Republic of	261 934	346 254	32.2%	9.5%
Japan	326 528	325 226	-0.4%	8.9%
Malaysia	166 660	193 819	16.3%	5.3%
Korea, South	165 145	178 402	8.0%	4.9%
Germany, Fed Republic of	147 473	143 888	-2.4%	3.9%
Singapore	132 506	142 388	7.5%	3.9%
India	110 469	125 027	13.2%	3.4%
France	124 222	122 765	-1.2%	3.4%
Canada	109 602	105 907	-3.4%	2.9%
Indonesia	80 163	89 754	12.0%	2.5%
HKSAR of the PRC	69 532	73 675	6.0%	2.0%
Taiwan	71 280	62 156	-12.8%	1.7%
Thailand	47 962	58 237	21.4%	1.6%
Other countries	735 475	740 238	0.6%	20.2%
Total	3 536 532	3 658 647	3.5%	100.0%

1 Lodged

1.04 Number of business Visitor visa applications lodged in 2010-11 to 30 June 2011 by visa subclass - comparison with same period in previous year

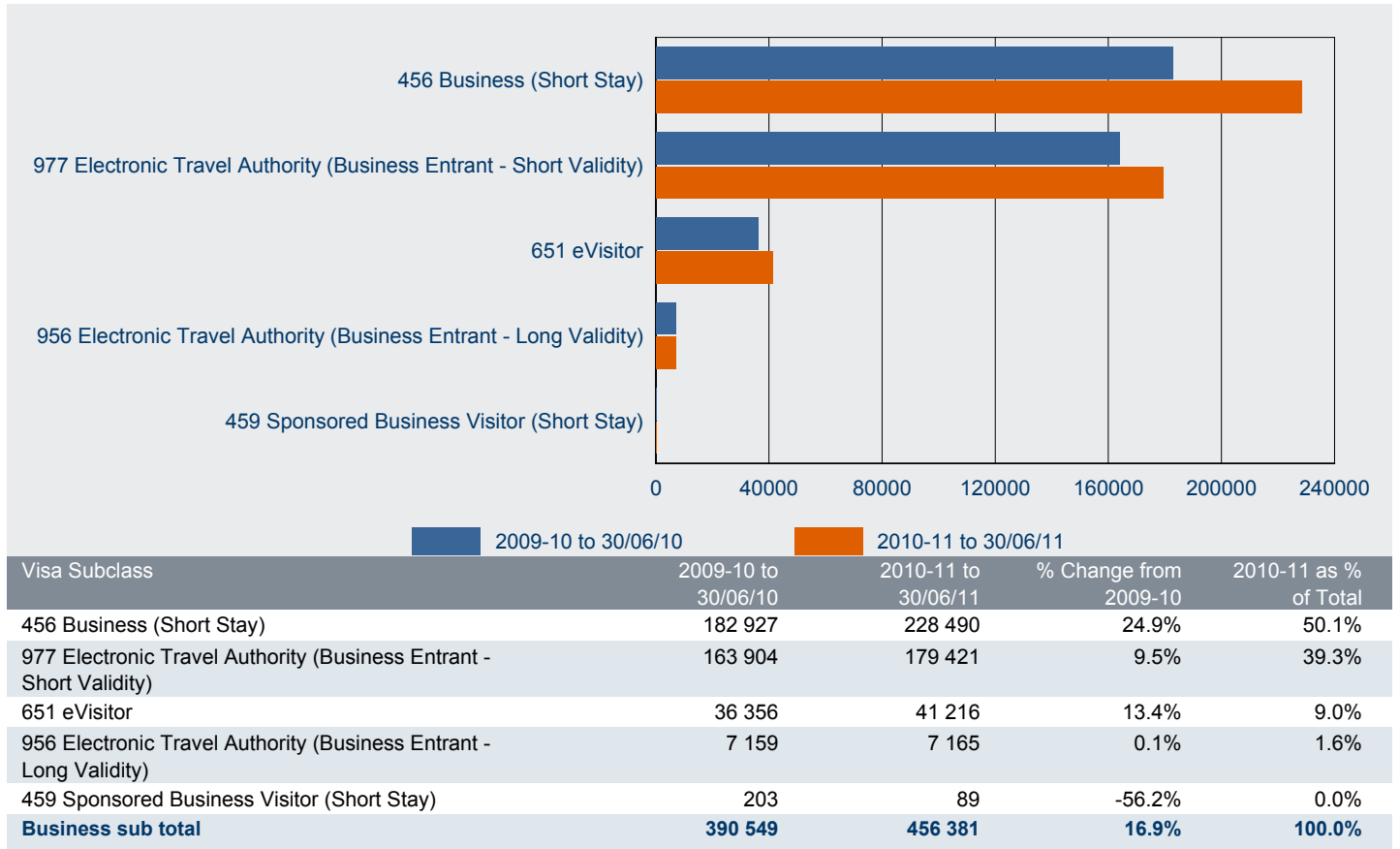

1.05 Number of tourism Visitor visa applications lodged in 2010-11 to 30 June 2011 by visa subclass - comparison with same period in previous year

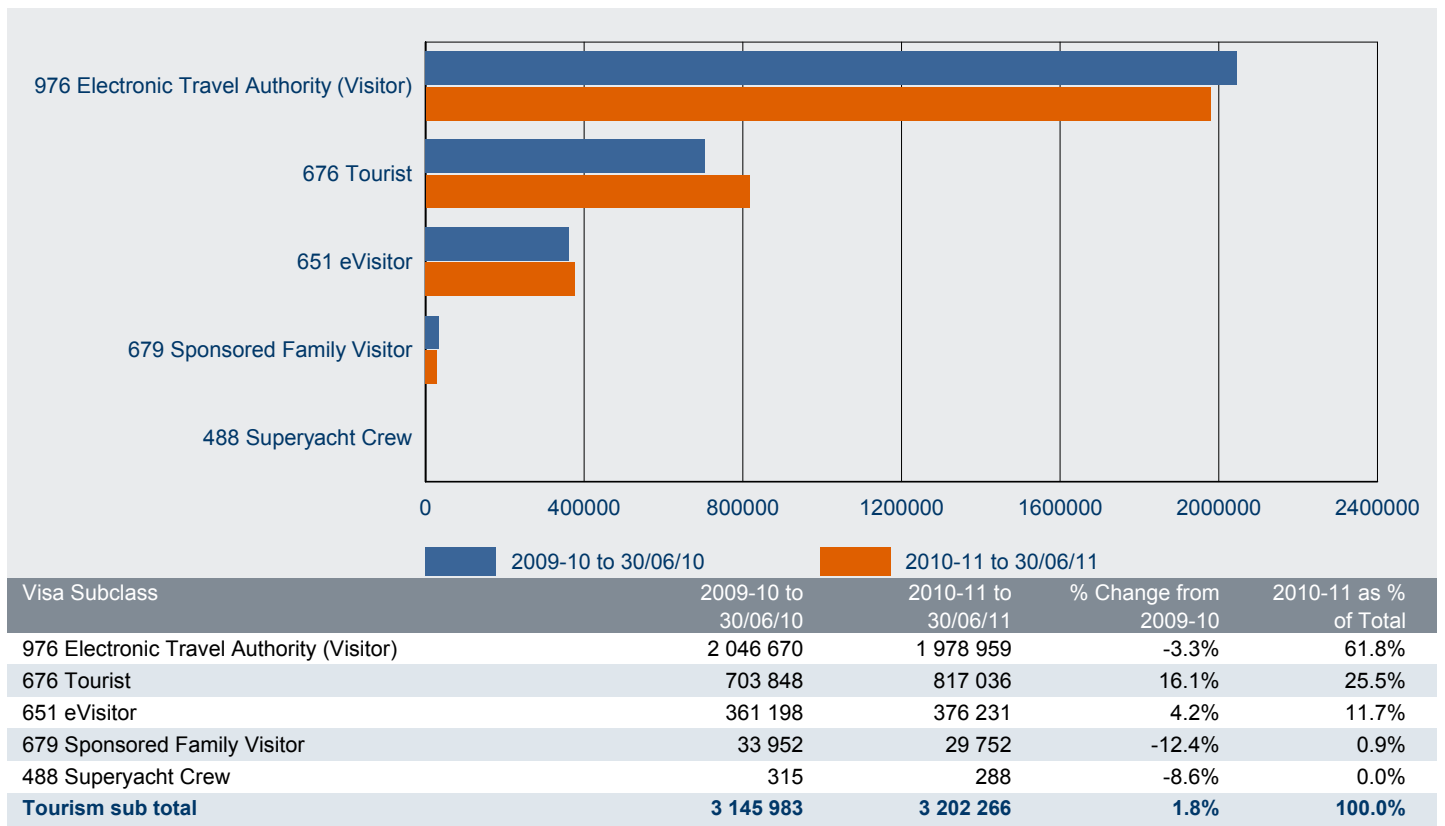

1 Lodged

1.06 Number of business Visitor visa applications lodged in 2010-11 to 30 June 2011 by citizenship country - comparison with same period in previous year

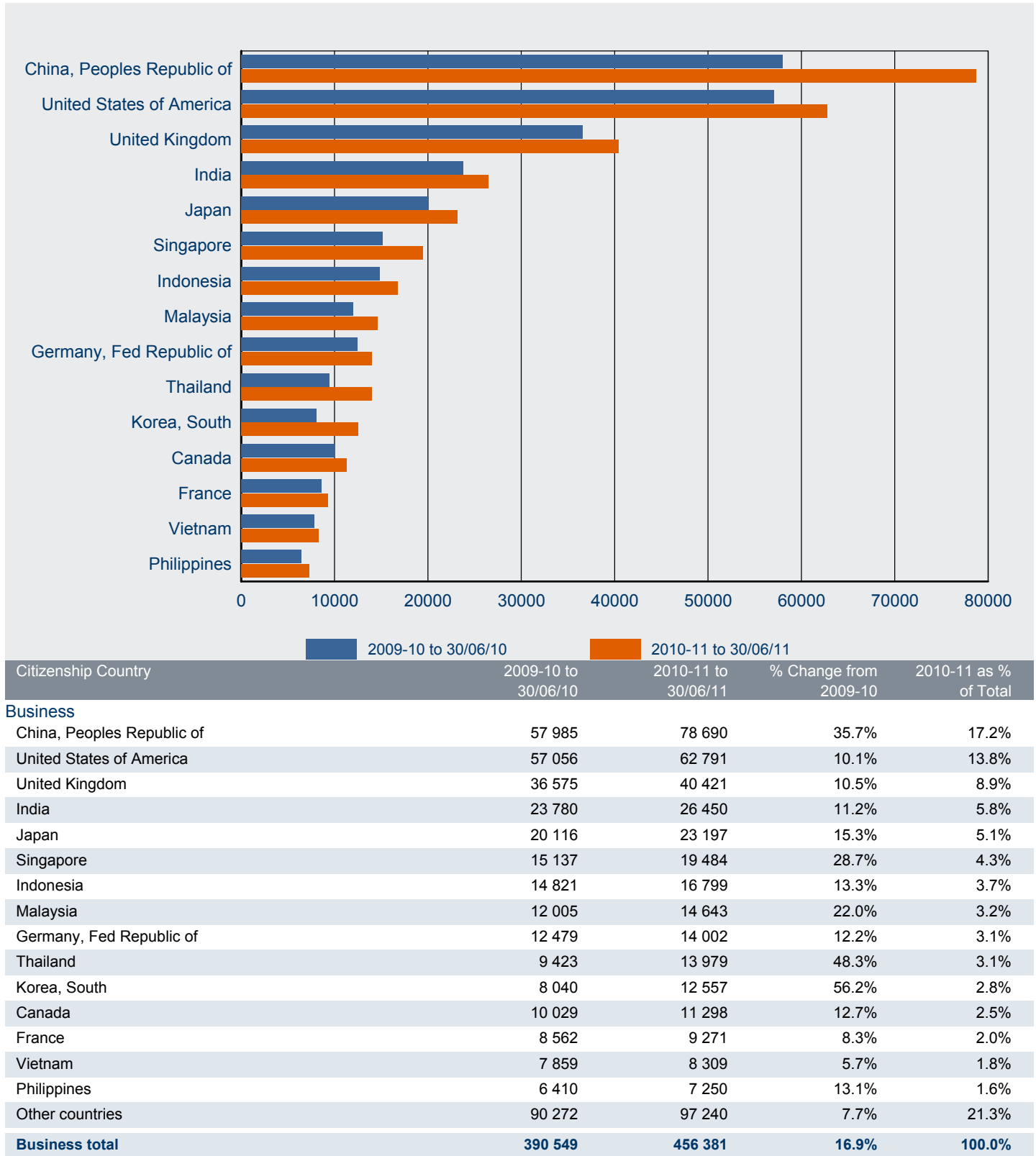

1 Lodged

1.07 Number of tourism Visitor visa applications lodged in 2010-11 to 30 June 2011 by citizenship country - comparison with same period in previous year

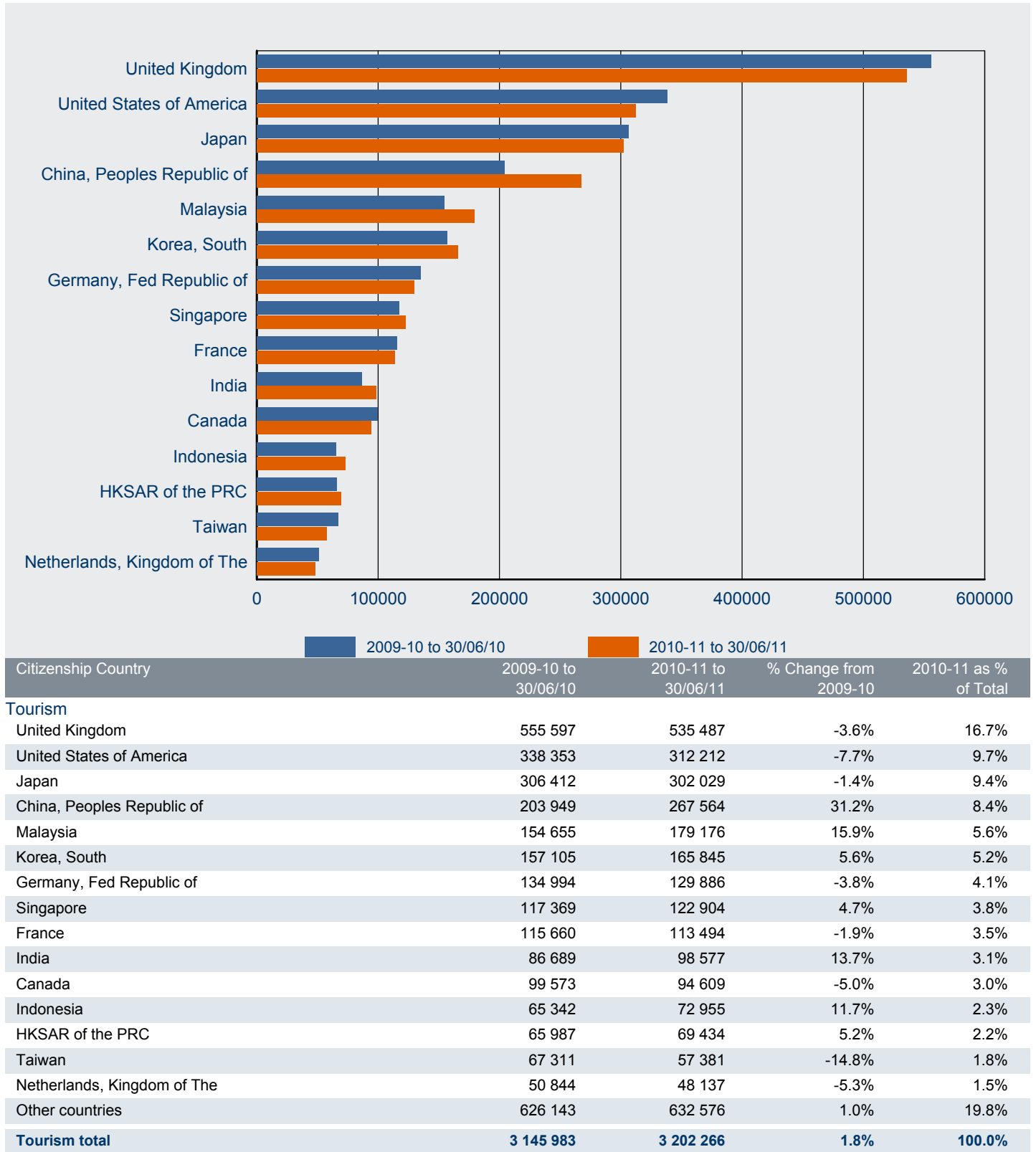

1 Lodged

1.08 Number of subclass 456 Business (Short Stay) visa applications lodged in 2010-11 to 30 June 2011 - comparison with previous four financial years

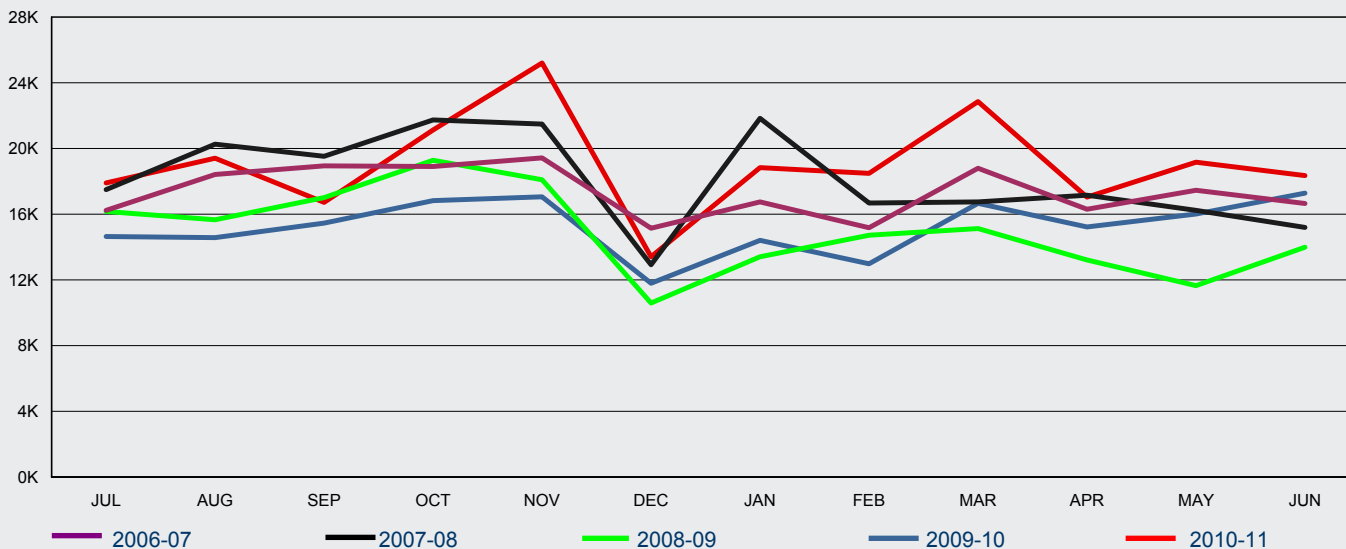

FY Lodged	Jul	Aug	Sep	Oct	Nov	Dec	Jan	Feb	Mar	Apr	May	Jun	Total
2006-07	16 236	18 414	18 941	18 904	19 428	15 150	16 747	15 176	18 795	16 299	17 457	16 649	208 196
2007-08	17 496	20 264	19 529	21 739	21 486	12 924	21 839	16 676	16 749	17 151	16 236	15 191	217 280
2008-09	16 166	15 662	17 008	19 278	18 093	10 596	13 411	14 718	15 123	13 213	11 652	13 989	178 909
2009-10	14 639	14 576	15 459	16 825	17 062	11 794	14 410	12 984	16 657	15 228	16 007	17 286	182 927
2010-11	17 903	19 403	16 718	21 122	25 207	13 410	18 831	18 488	22 856	17 040	19 162	18 350	228 490

1.09 Total number of subclass 651 eVisitor visa applications lodged in 2010-11 to 30 June 2011 - comparison with previous two financial years

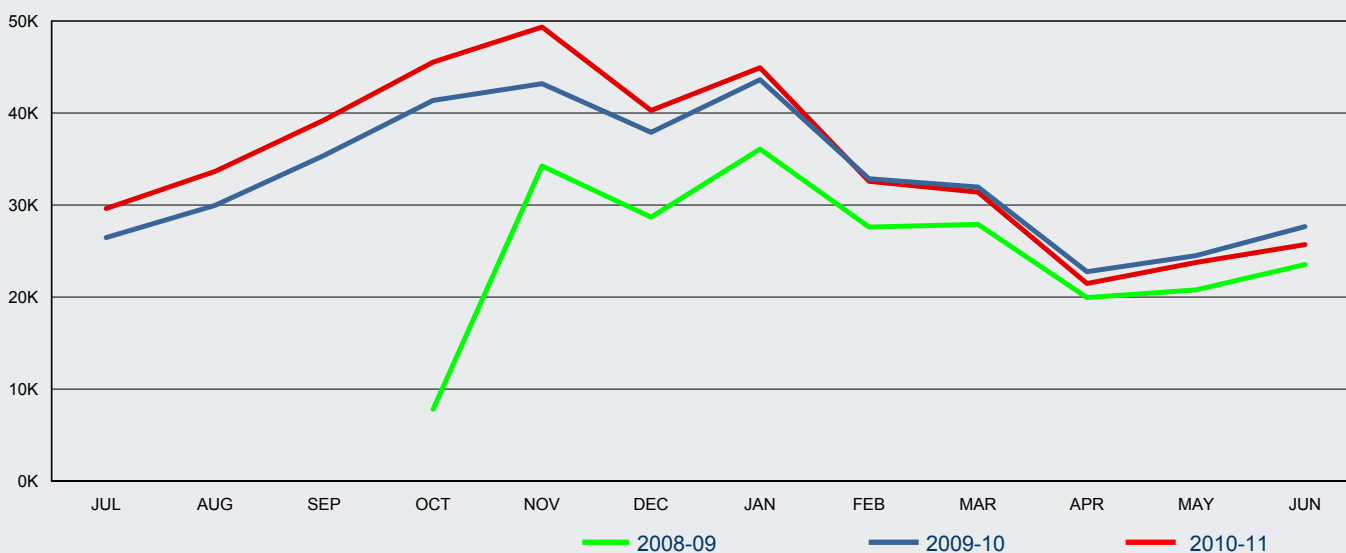

FY Lodged	Jul	Aug	Sep	Oct	Nov	Dec	Jan	Feb	Mar	Apr	May	Jun	Total
2008-09	0	0	0	7 784	34 240	28 672	36 071	27 594	27 903	19 940	20 771	23 527	226 502
2009-10	26 459	29 954	35 380	41 364	43 185	37 897	43 617	32 859	31 945	22 744	24 501	27 649	397 554
2010-11	29 621	33 652	39 236	45 526	49 339	40 280	44 914	32 578	31 392	21 470	23 751	25 688	417 447

1 Lodged

1.10 Number of subclass 651 eVisitor (business stream) visa applications lodged in 2010-11 to 30 June 2011 - comparison with previous two financial years

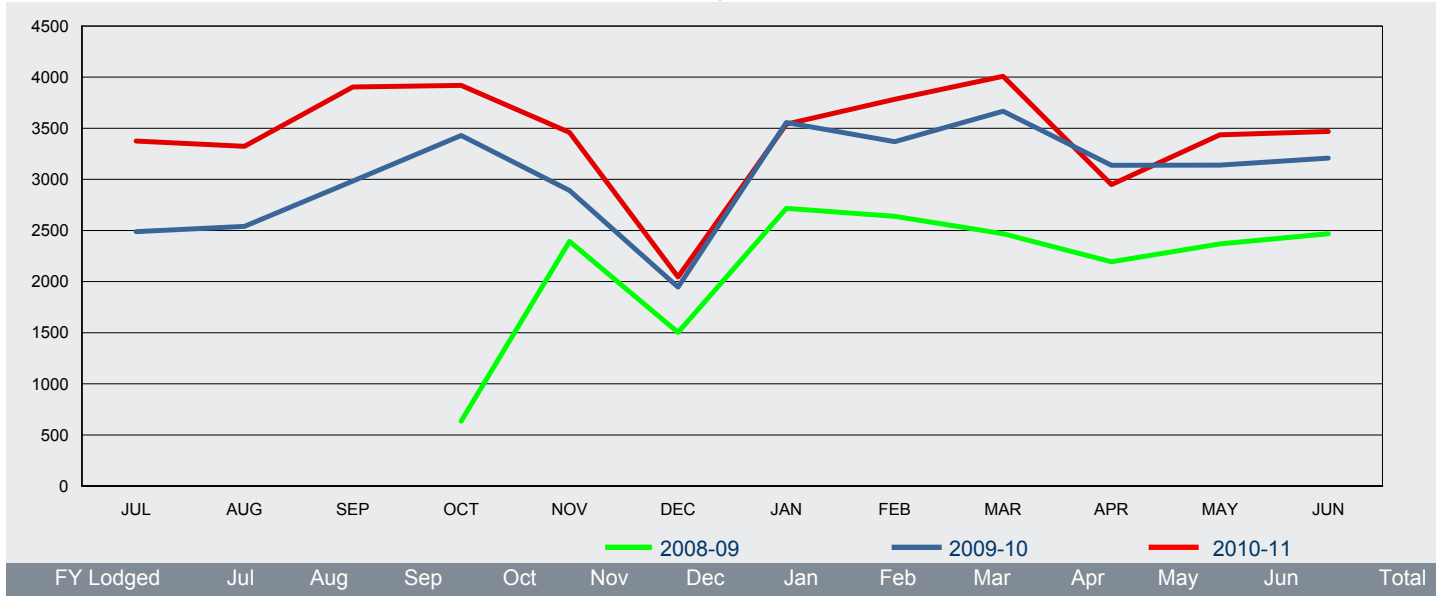

1.11 Number of subclass 651 eVisitor (tourism stream) visa applications lodged in 2010-11 to 30 June 2011 - comparison with previous two financial years

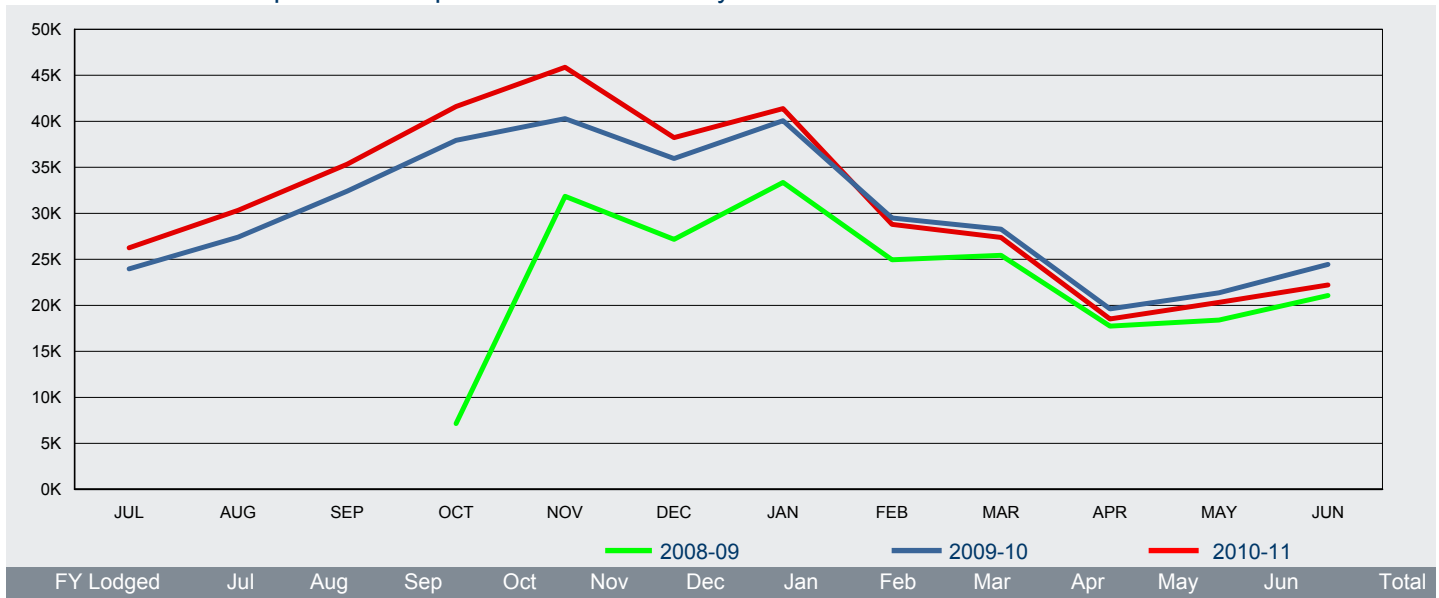

1 Lodged

1.12 Total number of subclass 676 Tourist visa applications lodged in 2010-11 to 30 June 2011 - comparison with previous four financial years

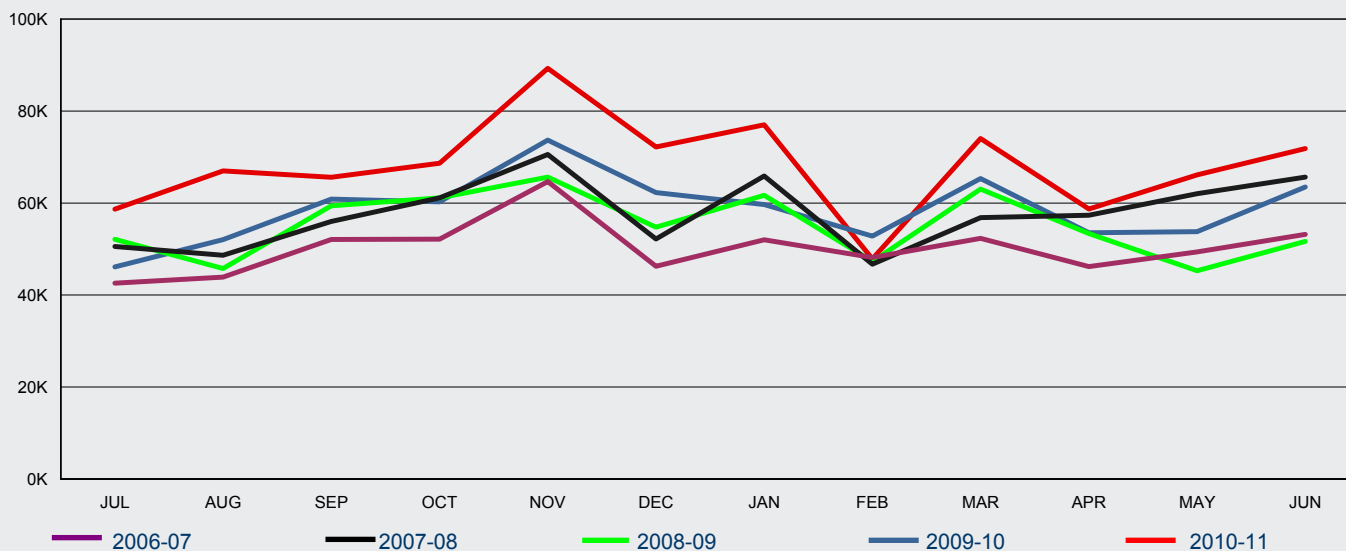

FY Lodged	Jul	Aug	Sep	Oct	Nov	Dec	Jan	Feb	Mar	Apr	May	Jun	Total
2006-07	42 594	43 908	52 067	52 137	64 674	46 239	52 014	48 179	52 317	46 181	49 384	53 188	602 882
2007-08	50 564	48 643	55 996	61 120	70 580	52 201	65 881	46 696	56 843	57 363	62 040	65 646	693 573
2008-09	52 127	45 771	59 384	61 142	65 640	54 751	61 699	47 287	63 026	53 352	45 297	51 648	661 124
2009-10	46 107	52 033	60 846	60 277	73 691	62 271	59 673	52 799	65 333	53 541	53 782	63 495	703 848
2010-11	58 677	66 985	65 617	68 655	89 298	72 196	77 030	47 857	74 044	58 707	66 123	71 847	817 036

1.13 Number of subclass 676 Tourist visa applications lodged in 2010-11 to 30 June 2011 where the client was OFFSHORE - comparison with previous four financial years

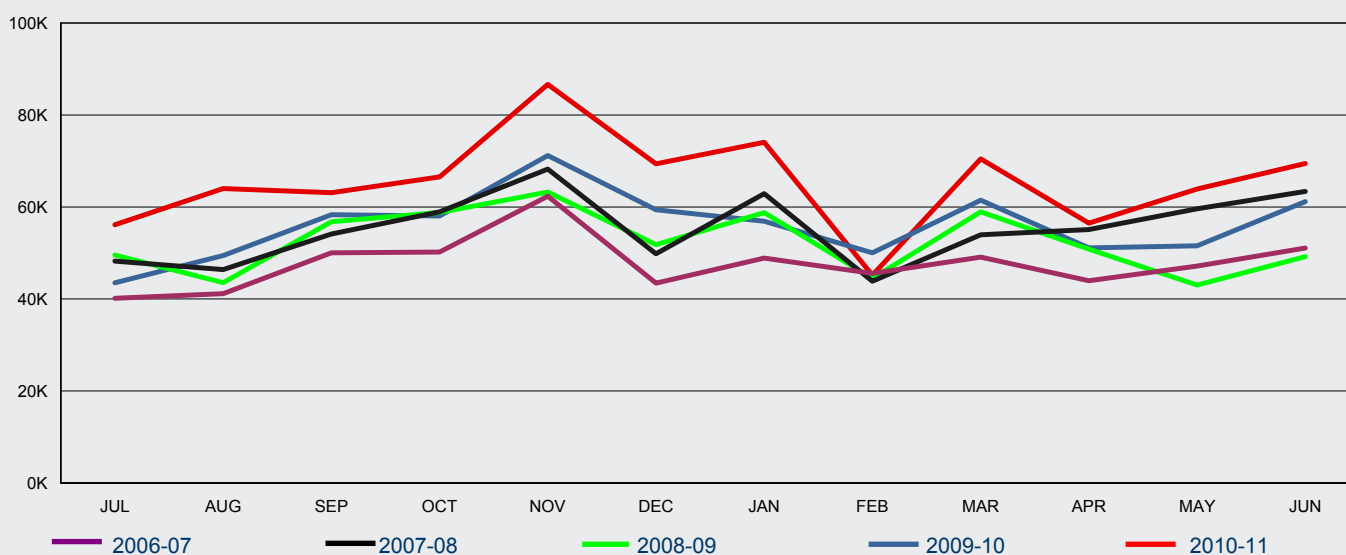

FY Lodged	Jul	Aug	Sep	Oct	Nov	Dec	Jan	Feb	Mar	Apr	May	Jun	Total
2006-07	40 159	41 148	50 027	50 222	62 356	43 445	48 909	45 572	49 084	43 960	47 170	51 075	573 127
2007-08	48 221	46 400	54 111	58 947	68 253	49 840	62 914	43 854	53 963	55 115	59 598	63 381	664 597
2008-09	49 549	43 554	56 800	58 818	63 257	51 808	58 771	44 495	58 955	50 825	43 019	49 201	629 052
2009-10	43 502	49 456	58 310	58 058	71 179	59 385	56 885	50 028	61 493	51 096	51 553	61 165	672 110
2010-11	56 125	63 993	63 107	66 543	86 635	69 372	74 078	45 192	70 452	56 472	63 918	69 469	785 356

1 Lodged

1.14 Number of subclass 676 Tourist visa applications lodged in 2010-11 to 30 June 2011 where the client was ONSHORE - comparison with previous four financial years

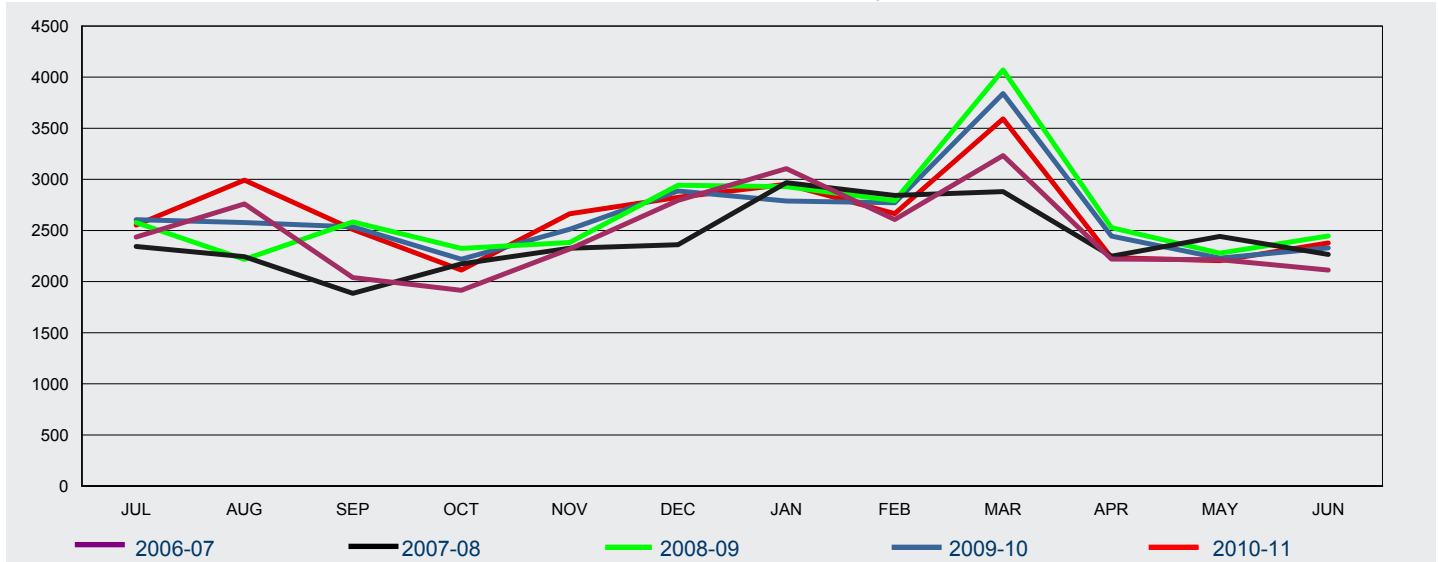

FY Lodged	Jul	Aug	Sep	Oct	Nov	Dec	Jan	Feb	Mar	Apr	May	Jun	Total
2006-07	2 435	2 760	2 040	1 915	2 318	2 794	3 105	2 607	3 233	2 221	2 214	2 113	29 755
2007-08	2 343	2 243	1 885	2 173	2 327	2 361	2 967	2 842	2 880	2 248	2 442	2 265	28 976
2008-09	2 578	2 217	2 584	2 324	2 383	2 943	2 928	2 792	4 071	2 527	2 278	2 447	32 072
2009-10	2 605	2 577	2 536	2 219	2 512	2 886	2 788	2 771	3 840	2 445	2 229	2 330	31 738
2010-11	2 552	2 992	2 510	2 112	2 663	2 824	2 952	2 665	3 592	2 235	2 205	2 378	31 680

1.15 Number of subclass 679 Sponsored Family Visitor visa applications lodged in 2010-11 to 30 June 2011 - comparison with previous four financial years

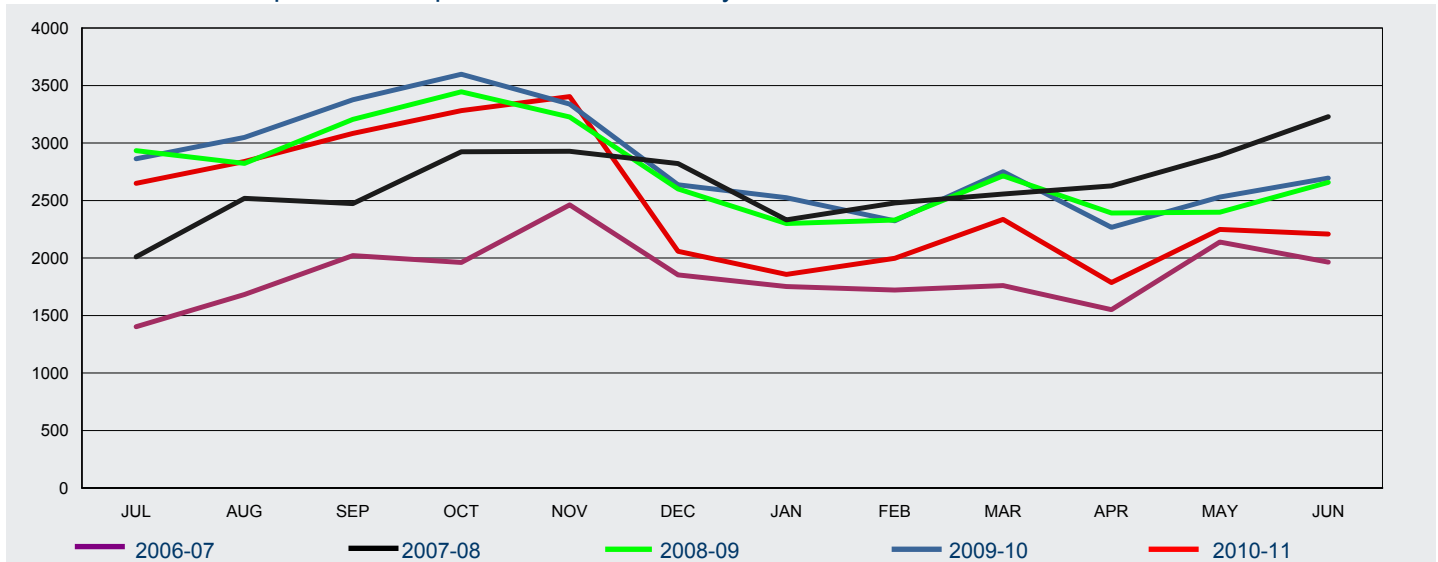

FY Lodged	Jul	Aug	Sep	Oct	Nov	Dec	Jan	Feb	Mar	Apr	May	Jun	Total
2006-07	1 403	1 683	2 021	1 961	2 462	1 854	1 752	1 722	1 760	1 551	2 139	1 965	22 273
2007-08	2 010	2 519	2 474	2 924	2 928	2 821	2 332	2 479	2 557	2 627	2 893	3 229	31 793
2008-09	2 934	2 823	3 205	3 445	3 226	2 601	2 300	2 331	2 715	2 392	2 398	2 657	33 027
2009-10	2 863	3 049	3 376	3 598	3 338	2 637	2 525	2 324	2 750	2 267	2 530	2 695	33 952
2010-11	2 650	2 839	3 084	3 282	3 404	2 059	1 857	1 997	2 336	1 787	2 248	2 209	29 752

1 Lodged

1.16 Number of subclass 976 Electronic Travel Authority (Visitor) visa applications lodged in 2010-11 to 30 June 2011 - comparison with previous four financial years

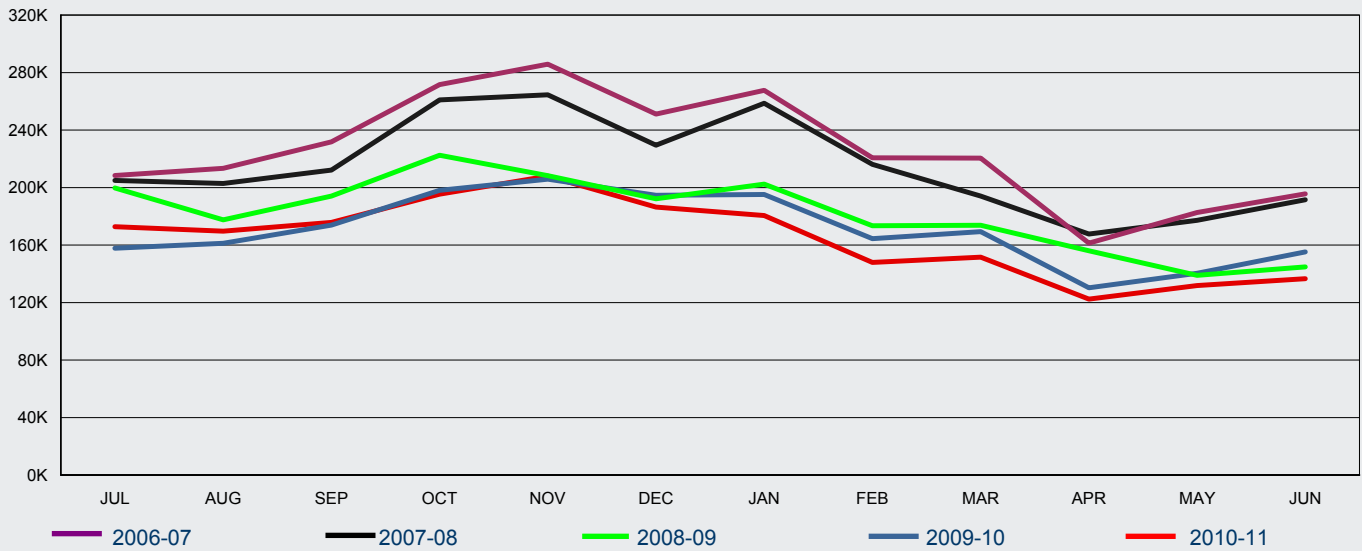

FY Lodged	Jul	Aug	Sep	Oct	Nov	Dec	Jan	Feb	Mar	Apr	May	Jun	Total
2006-07	208 426	213 430	231 822	271 700	285 851	251 110	267 710	220 776	220 527	161 326	182 651	195 671	2 711 000
2007-08	204 968	202 828	212 216	261 038	264 546	229 533	258 647	216 240	194 084	167 728	177 231	191 568	2 580 627
2008-09	199 805	177 580	194 136	222 496	208 328	192 169	202 414	173 516	173 770	156 044	138 923	144 812	2 183 993
2009-10	157 797	161 240	173 852	198 101	205 858	194 699	195 246	164 521	169 396	130 275	140 371	155 314	2 046 670
2010-11	172 755	169 664	175 796	195 446	207 976	186 422	180 550	147 990	151 556	122 401	131 821	136 582	1 978 959

1.17 Number of subclass 977 Electronic Travel Authority (Business Entrant - Short Validity) visa applications lodged in 2010-11 to 30 June 2011 - comparison with previous four financial years

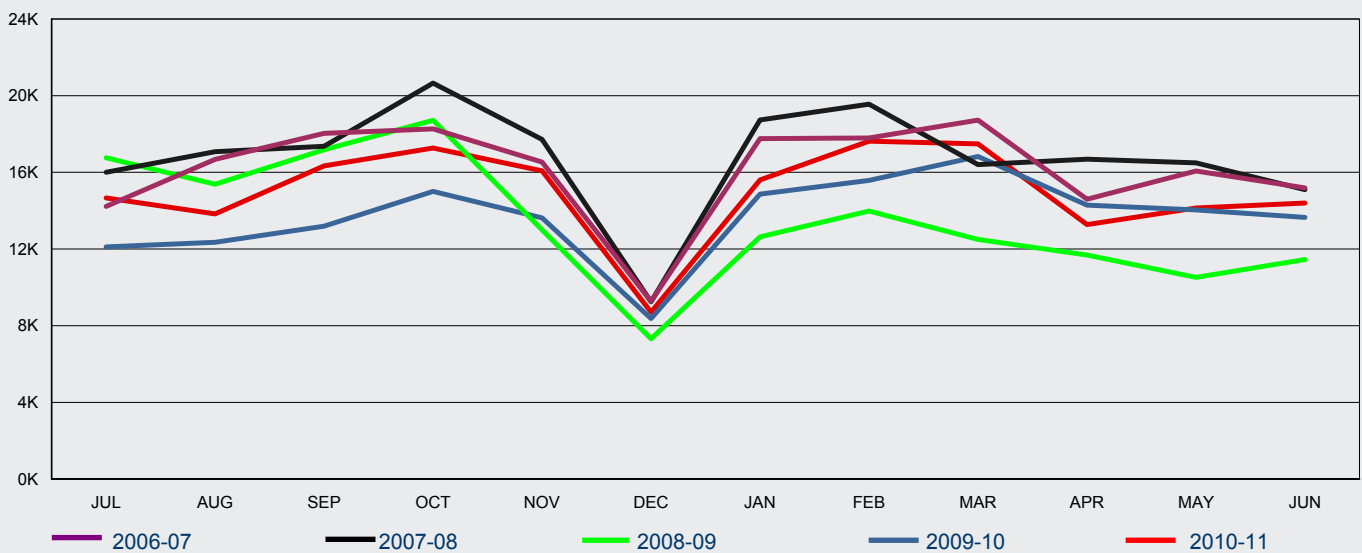

FY Lodged	Jul	Aug	Sep	Oct	Nov	Dec	Jan	Feb	Mar	Apr	May	Jun	Total
2006-07	14 223	16 678	18 033	18 267	16 533	9 268	17 756	17 792	18 721	14 597	16 074	15 189	193 131
2007-08	16 001	17 078	17 359	20 655	17 721	9 249	18 732	19 556	16 404	16 686	16 493	15 095	201 029
2008-09	16 760	15 379	17 174	18 714	12 996	7 319	12 632	13 986	12 497	11 682	10 520	11 454	161 113
2009-10	12 113	12 355	13 188	15 007	13 623	8 376	14 864	15 576	16 826	14 288	14 041	13 647	163 904
2010-11	14 667	13 836	16 336	17 269	16 083	8 703	15 607	17 630	17 485	13 271	14 137	14 397	179 421

1 Lodged

1.19 Number of subclass 456 Business (Short Stay) visa applications lodged in 2010-11 to 30 June 2011 by citizenship country - comparison with previous financial year

Citizenship Country	2009-10 to 30/06/10	2010-11 to 30/06/11	% Change from 2009-10	2010-11 as % of Total
China, Peoples Republic of	57 916	78 682	35.9%	34.4%
India	23 755	26 434	11.3%	11.6%
Indonesia	14 802	16 785	13.4%	7.3%
Thailand	9 416	13 974	48.4%	6.1%
Vietnam	7 847	8 307	5.9%	3.6%
Korea, South	3 658	7 451	103.7%	3.3%
Philippines	6 406	7 247	13.1%	3.2%
South Africa	6 058	6 302	4.0%	2.8%
Singapore	2 539	5 770	127.3%	2.5%
Papua New Guinea	4 244	4 364	2.8%	1.9%
Malaysia	1 508	3 177	110.7%	1.4%
Brazil	2 287	3 016	31.9%	1.3%
Japan	817	2 636	222.6%	1.2%
Russian Federation	2 040	2 389	17.1%	1.0%
Pakistan	2 613	2 274	-13.0%	1.0%
Other countries	37 021	39 682	7.2%	17.4%
Total	182 927	228 490	24.9%	100 %

1 Lodged

1.20 Number of subclass 651 eVisitor visa applications lodged in 2010-11 to 30 June 2011 by visa type and citizenship country - comparison with previous financial year

Citizenship Country	2009-10 to 30/06/10	2010-11 to 30/06/11	% Change from 2009-10	2010-11 as % of Total
Business				
United Kingdom	14 023	15 600	11.2%	37.8%
Germany, Fed Republic of	5 062	5 811	14.8%	14.1%
France	2 836	3 376	19.0%	8.2%
Netherlands, Kingdom of The	2 408	2 587	7.4%	6.3%
Italy	1 302	1 561	19.9%	3.8%
Sweden	1 071	1 225	14.4%	3.0%
Spain	932	1 204	29.2%	2.9%
Denmark	1 005	1 176	17.0%	2.9%
Ireland, Republic of	899	1 091	21.4%	2.6%
Poland	853	1 089	27.7%	2.6%
Norway	768	753	-2.0%	1.8%
Switzerland	698	722	3.4%	1.8%
Belgium	568	683	20.2%	1.7%
Finland	583	576	-1.2%	1.4%
Czech Republic	372	541	45.4%	1.3%
Other countries	2 976	3 221	8.2%	7.8%
sub total Business	36 356	41 216	13.4%	100 %
Tourism				
United Kingdom	160 917	176 971	10.0%	47.0%
Germany, Fed Republic of	43 184	43 149	-0.1%	11.5%
France	32 775	32 381	-1.2%	8.6%
Netherlands, Kingdom of The	18 914	17 438	-7.8%	4.6%
Ireland, Republic of	13 189	15 817	19.9%	4.2%
Sweden	10 779	11 216	4.1%	3.0%
Italy	9 544	10 186	6.7%	2.7%
Spain	7 690	7 686	-0.1%	2.0%
Switzerland	7 494	7 586	1.2%	2.0%
Poland	7 346	7 233	-1.5%	1.9%
Denmark	7 270	6 910	-5.0%	1.8%
Norway	6 058	6 198	2.3%	1.6%
Czech Republic	5 250	4 730	-9.9%	1.3%
Finland	4 619	4 371	-5.4%	1.2%
Belgium	3 586	3 416	-4.7%	0.9%
Other countries	22 583	20 943	-7.3%	5.6%
sub total Tourism	361 198	376 231	4.2%	100 %
Total	397 554	417 447	5.0%	

1 Lodged

1.21 Number of subclass 676 Tourist visa applications lodged in 2010-11 to 30 June 2011 by client location and citizenship country - comparison with previous financial year

Citizenship Country	2009-10 to 30/06/10	2010-11 to 30/06/11	% Change from 2009-10	2010-11 as % of Total
Offshore				
China, Peoples Republic of	197 508	261 147	32.2%	33.3%
India	81 705	93 120	14.0%	11.9%
Indonesia	64 474	72 212	12.0%	9.2%
Thailand	37 439	43 239	15.5%	5.5%
Philippines	31 685	30 932	-2.4%	3.9%
South Africa	31 591	30 565	-3.2%	3.9%
Fiji	18 395	18 358	-0.2%	2.3%
Vietnam	15 880	16 059	1.1%	2.0%
United Kingdom	10 414	15 810	51.8%	2.0%
Brazil	12 598	13 613	8.1%	1.7%
Sri Lanka	13 043	13 502	3.5%	1.7%
Papua New Guinea	10 424	12 168	16.7%	1.5%
Russian Federation	9 378	10 487	11.8%	1.3%
Tonga	5 117	7 975	55.9%	1.0%
Israel	8 205	7 964	-2.9%	1.0%
Other countries	124 254	138 205	11.2%	17.6%
sub total Offshore	672 110	785 356	16.8%	100 %
Onshore				
India	3 279	3 478	6.1%	11.0%
United Kingdom	2 911	2 766	-5.0%	8.7%
Korea, South	2 426	2 487	2.5%	7.9%
China, Peoples Republic of	2 323	2 461	5.9%	7.8%
United States of America	1 484	1 529	3.0%	4.8%
Brazil	1 782	1 398	-21.5%	4.4%
Germany, Fed Republic of	1 403	1 266	-9.8%	4.0%
Malaysia	1 180	1 224	3.7%	3.9%
Japan	779	806	3.5%	2.5%
Italy	832	795	-4.4%	2.5%
Thailand	894	786	-12.1%	2.5%
Philippines	473	711	50.3%	2.2%
Ireland, Republic of	697	699	0.3%	2.2%
Canada	663	683	3.0%	2.2%
France	591	604	2.2%	1.9%
Other countries	10 021	9 987	-0.3%	31.5%
sub total Onshore	31 738	31 680	-0.2%	100 %
Total	703 848	817 036	16.1%	

1 Lodged

1.22 Number of subclass 679 Sponsored Family Visitor visa applications lodged in 2010-11 to 30 June 2011 by citizenship country - comparison with previous financial year

Citizenship Country	2009-10 to 30/06/10	2010-11 to 30/06/11	% Change from 2009-10	2010-11 as % of Total
Vietnam	11 674	8 320	-28.7%	28.0%
China, Peoples Republic of	4 100	3 872	-5.6%	13.0%
Philippines	2 705	2 628	-2.8%	8.8%
Lebanon	2 750	2 116	-23.1%	7.1%
India	1 694	1 970	16.3%	6.6%
Bangladesh	1 002	1 070	6.8%	3.6%
Sri Lanka	1 201	936	-22.1%	3.1%
Cambodia	1 078	903	-16.2%	3.0%
Iran	989	872	-11.8%	2.9%
Pakistan	871	766	-12.1%	2.6%
Not Specified	312	555	77.9%	1.9%
Iraq	393	428	8.9%	1.4%
FYR Macedonia	412	356	-13.6%	1.2%
Egypt	264	320	21.2%	1.1%
Fiji	364	302	-17.0%	1.0%
Other countries	4 143	4 338	4.7%	14.6%
Total	33 952	29 752	-12.4%	100 %

1.23 Number of subclass 976 Electronic Travel Authority (Visitor) visa applications lodged in 2010-11 to 30 June 2011 by citizenship country - comparison with previous financial year

Citizenship Country	2009-10 to 30/06/10	2010-11 to 30/06/11	% Change from 2009-10	2010-11 as % of Total
United Kingdom	381 262	339 843	-10.9%	17.2%
United States of America	334 497	308 028	-7.9%	15.6%
Japan	305 045	300 718	-1.4%	15.2%
Malaysia	152 962	177 360	16.0%	9.0%
Korea, South	154 414	163 089	5.6%	8.2%
Singapore	116 632	122 174	4.8%	6.2%
Canada	97 743	92 743	-5.1%	4.7%
Germany, Fed Republic of	87 688	81 034	-7.6%	4.1%
France	81 089	77 914	-3.9%	3.9%
HKSAR of the PRC	64 719	68 164	5.3%	3.4%
Taiwan	65 562	55 812	-14.9%	2.8%
Italy	39 143	35 835	-8.5%	1.8%
Netherlands, Kingdom of The	30 352	28 538	-6.0%	1.4%
Ireland, Republic of	32 005	27 516	-14.0%	1.4%
Switzerland	23 191	23 586	1.7%	1.2%
Other countries	80 366	76 605	-4.7%	3.9%
Total	2 046 670	1 978 959	-3.3%	100 %

1 Lodged

1.24 Number of subclass 977 Electronic Travel Authority (Business Entrant - Short Validity) visa applications lodged in 2010-11 to 30 June 2011 by citizenship country - comparison with previous financial year

Citizenship Country	2009-10 to 30/06/10	2010-11 to 30/06/11	% Change from 2009-10	2010-11 as % of Total
United States of America	54 533	59 676	9.4%	33.3%
United Kingdom	19 968	21 590	8.1%	12.0%
Japan	17 535	18 810	7.3%	10.5%
Singapore	12 534	13 624	8.7%	7.6%
Malaysia	10 425	11 406	9.4%	6.4%
Canada	9 628	10 662	10.7%	5.9%
Germany, Fed Republic of	6 721	7 489	11.4%	4.2%
France	5 505	5 547	0.8%	3.1%
Korea, South	4 308	5 051	17.2%	2.8%
Netherlands, Kingdom of The	3 408	3 856	13.1%	2.1%
HKSAR of the PRC	2 836	3 456	21.9%	1.9%
Taiwan	2 961	3 175	7.2%	1.8%
Italy	2 715	3 061	12.7%	1.7%
Sweden	1 634	1 894	15.9%	1.1%
Denmark	1 272	1 561	22.7%	0.9%
Other countries	7 921	8 563	8.1%	4.8%
Total	163 904	179 421	9.5%	100 %

1 Lodged

1.25 elodged rate for subclass 676 Tourist visa applications lodged in the 6 month period between 1 January 2011 and 30 June 2011 by client location - comparison with previous four periods

Citizenship Country	01/01/09 to 30/06/09	01/07/09 to 31/12/09	01/01/10 to 30/06/10	01/07/10 to 31/12/10	01/01/11 to 30/06/11
Offshore					
United Kingdom	81.8%	83.3%	88.9%	92.0%	93.5%
Saudi Arabia	0.0%	2.4%	32.6%	54.1%	66.8%
United Arab Emirates	32.8%	30.7%	39.8%	41.4%	64.9%
Kuwait	96.4%	90.7%	95.6%	96.1%	97.8%
Germany, Fed Republic of	70.5%	70.3%	75.5%	81.4%	83.8%
France	87.2%	87.9%	94.1%	95.1%	97.6%
Switzerland	95.5%	97.7%	98.0%	97.9%	97.6%
United States of America	77.3%	83.9%	85.7%	90.4%	86.6%
Ireland, Republic of	92.3%	90.3%	94.3%	97.4%	96.8%
India	1.0%	1.3%	0.7%	0.7%	1.5%
Netherlands, Kingdom of The	94.3%	93.8%	93.5%	95.5%	95.3%
Poland	60.6%	50.6%	60.0%	68.7%	82.3%
Italy	92.0%	92.7%	93.3%	97.3%	96.3%
Romania	87.0%	89.5%	88.2%	91.9%	92.7%
Canada	88.1%	87.7%	86.8%	91.7%	90.5%
Other countries	1.2%	1.4%	1.2%	1.6%	1.4%
All Offshore	4.6%	5.2%	5.2%	6.9%	6.5%
Onshore					
United Kingdom	32.7%	29.1%	35.0%	40.0%	49.4%
Korea, South	15.0%	14.9%	20.9%	24.8%	31.3%
United States of America	35.2%	34.1%	38.5%	42.2%	44.1%
India	10.2%	10.2%	14.2%	14.7%	16.2%
Malaysia	27.8%	23.7%	30.3%	31.1%	39.2%
Italy	24.9%	20.3%	29.1%	30.6%	43.1%
Ireland, Republic of	29.1%	26.0%	32.6%	38.0%	43.3%
Canada	35.4%	29.2%	34.1%	32.0%	43.7%
China, Peoples Republic of	4.4%	5.6%	7.6%	9.6%	12.0%
Japan	16.1%	12.7%	19.4%	25.1%	25.9%
France	14.0%	20.8%	27.8%	29.9%	31.8%
Germany, Fed Republic of	15.2%	7.0%	20.5%	10.4%	20.2%
Singapore	23.3%	28.1%	32.8%	39.1%	38.5%
Greece	18.5%	19.7%	22.4%	25.4%	31.6%
Spain	17.6%	19.3%	27.6%	31.9%	25.7%
Other countries	7.6%	7.2%	11.5%	12.1%	14.5%
All Onshore	15.5%	13.6%	19.5%	19.9%	25.6%
All 676 Tourist	5.2%	5.6%	5.9%	7.3%	7.3%

2 Granted

2 Granted

2.01 Number of Visitor visa applications granted in 2010-11 to 30 June 2011 by month - comparison with previous four financial years

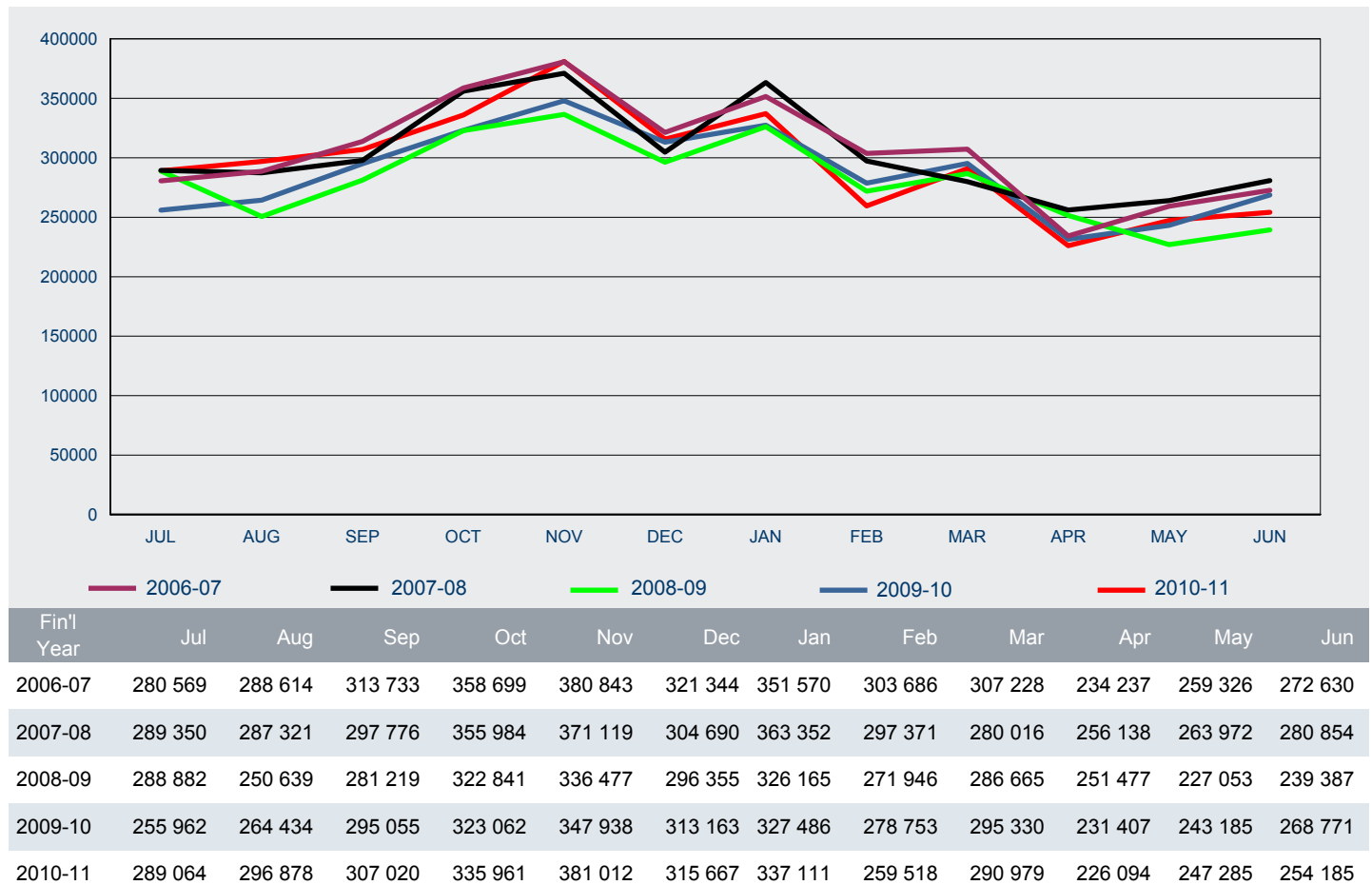

2 Granted

2.02 Number of Visitor visa applications granted in 2010-11 to 30 June 2011 by visa subclass - comparison with same period in previous year

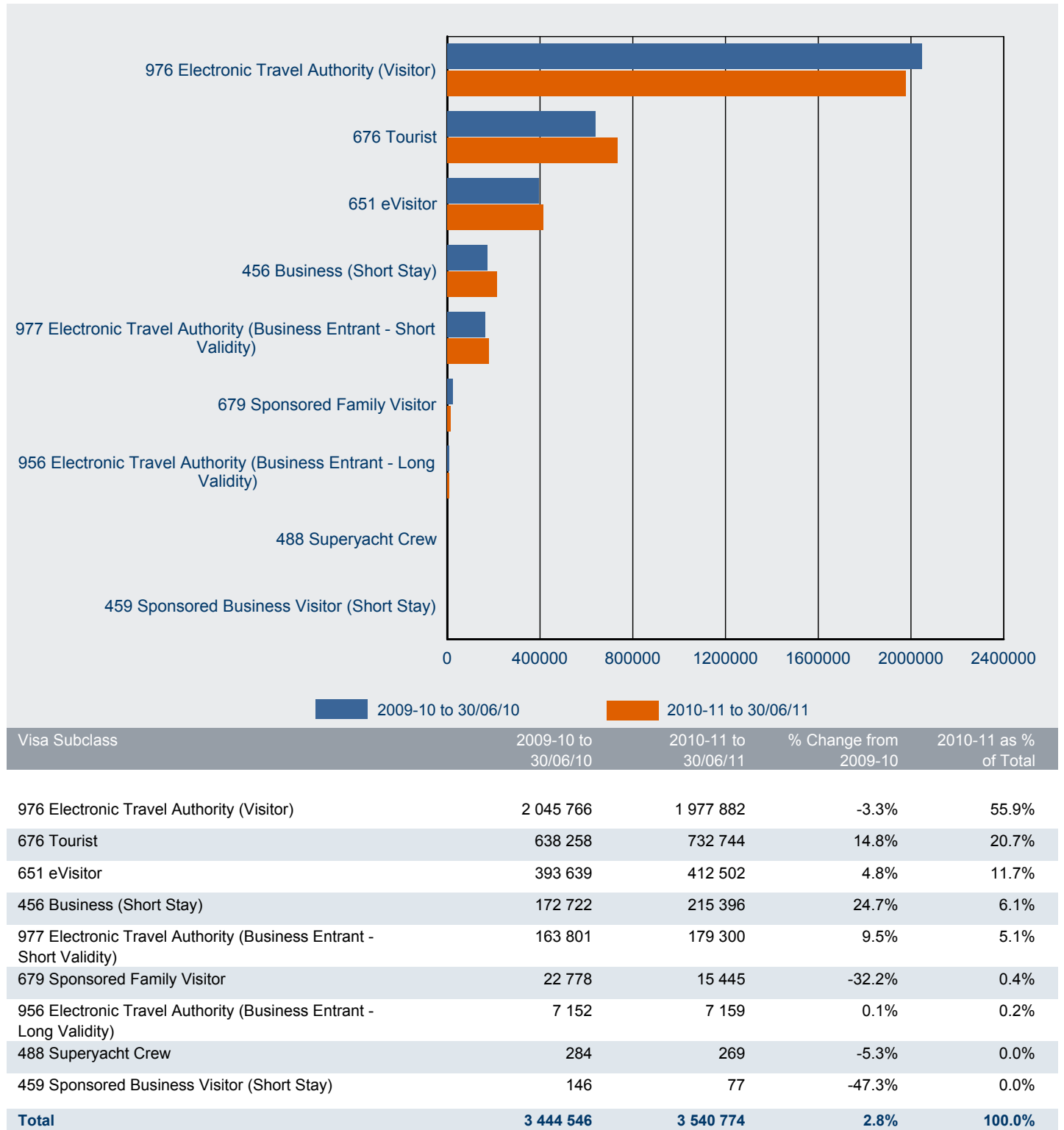

2 Granted

2.03 Number of Visitor visa applications granted in 2010-11 to 30 June 2011 by citizenship country - comparison with same period in previous year

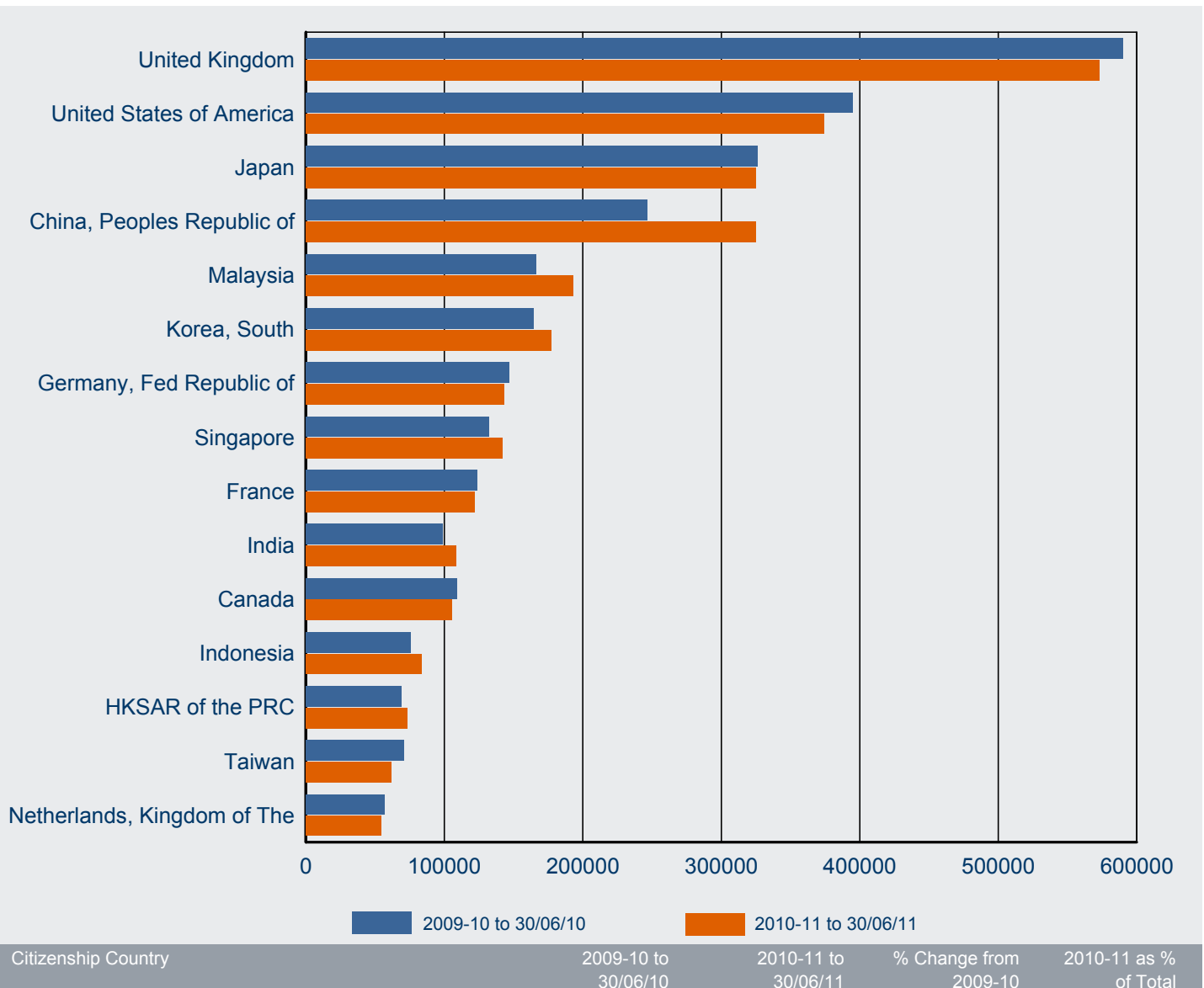

2 Granted

2.04 Number of business Visitor visa applications granted in 2010-11 to 30 June 2011 by visa subclass - comparison with same period in previous year

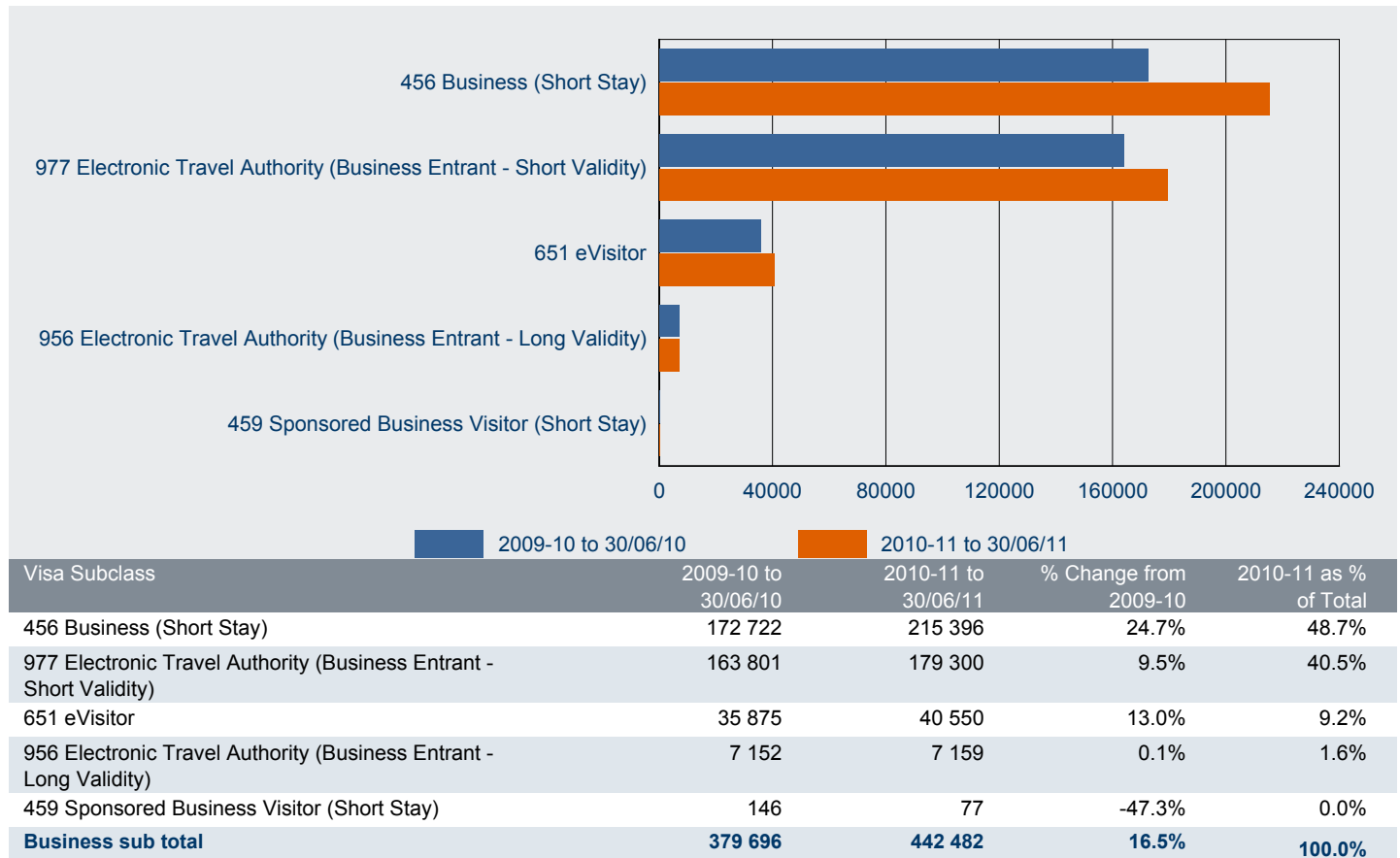

2.05 Number of tourism Visitor visa applications granted in 2010-11 to 30 June 2011 by visa subclass - comparison with same period in previous year

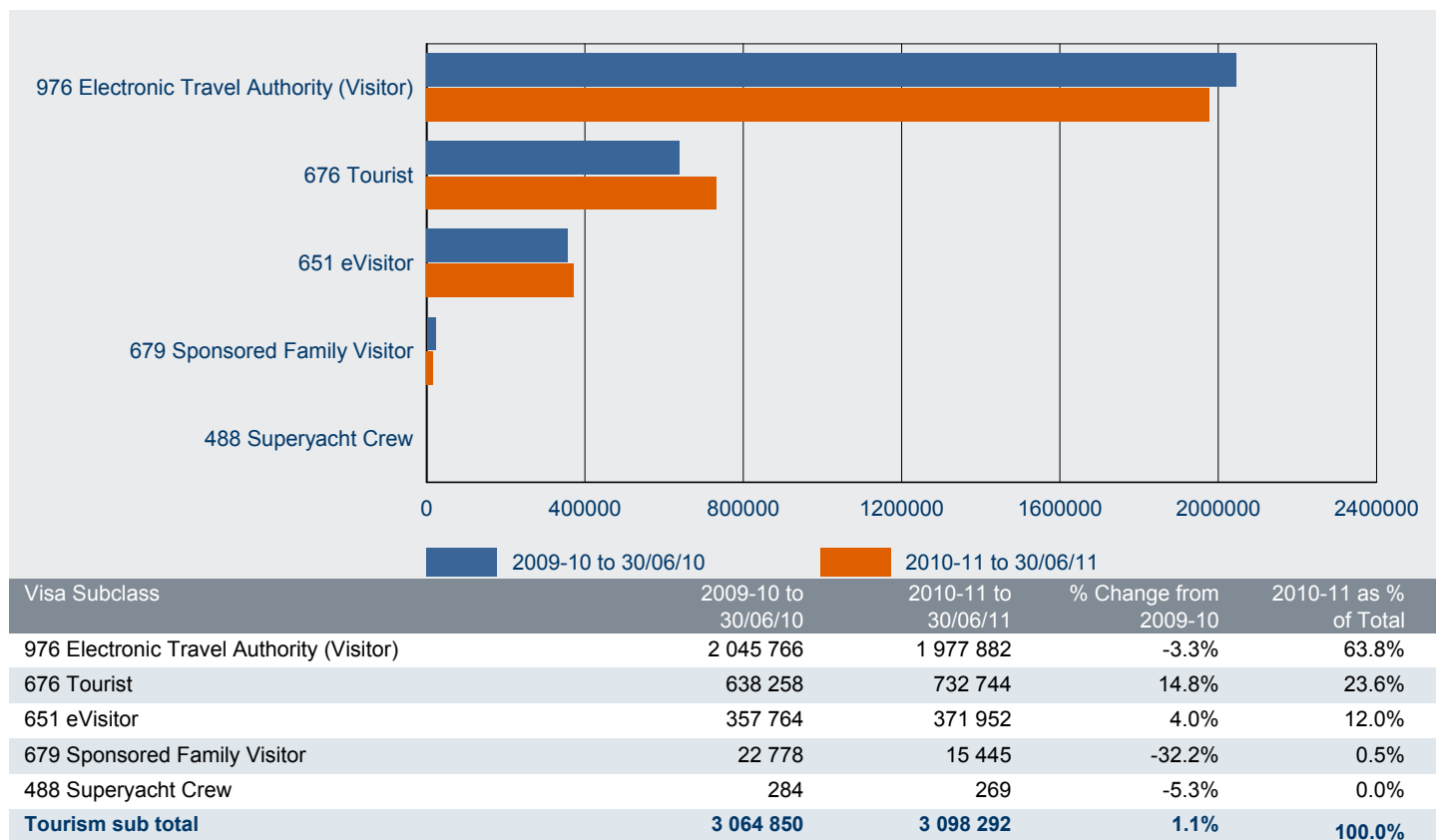

2 Granted

2.06 Number of business Visitor visa applications granted in 2010-11 to 30 June 2011 by citizenship country - comparison with same period in previous year

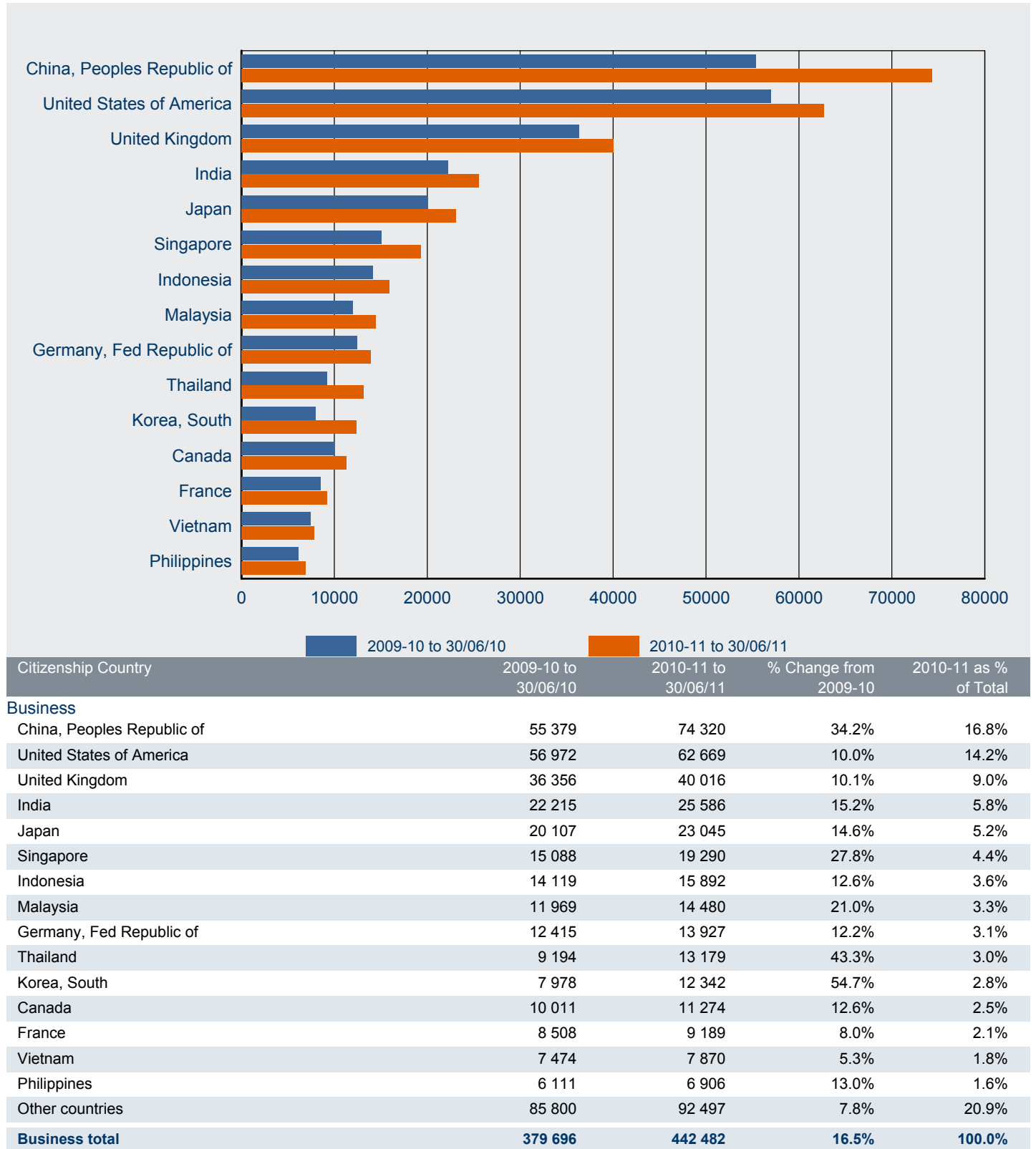

2 Granted

2.07 Number of tourism Visitor visa applications granted in 2010-11 to 30 June 2011 by citizenship country - comparison with same period in previous year

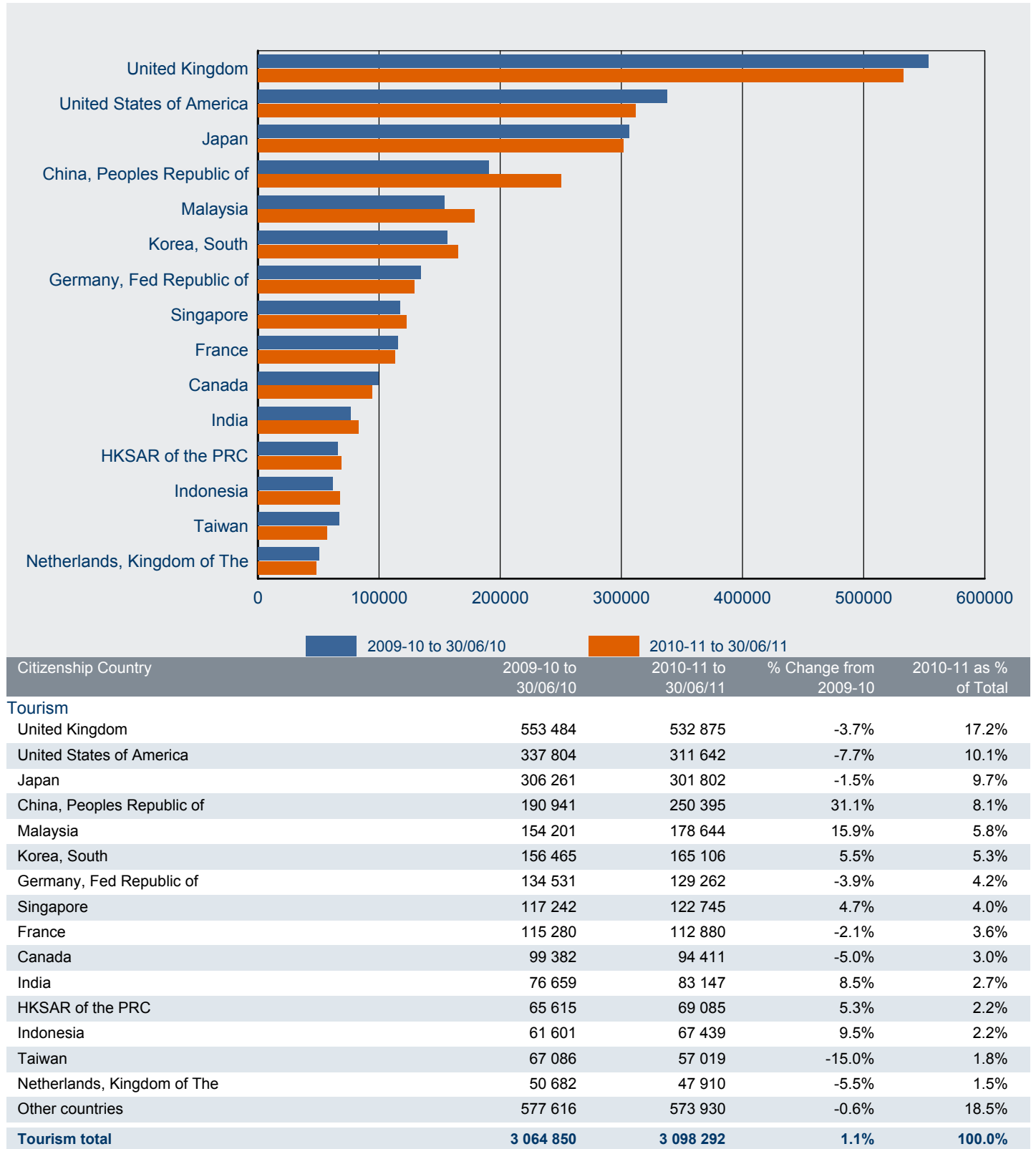

2 Granted

2.08 Number of subclass 456 Business (Short Stay) visa applications granted in 2010-11 to 30 June 2011 - comparison with previous four financial years

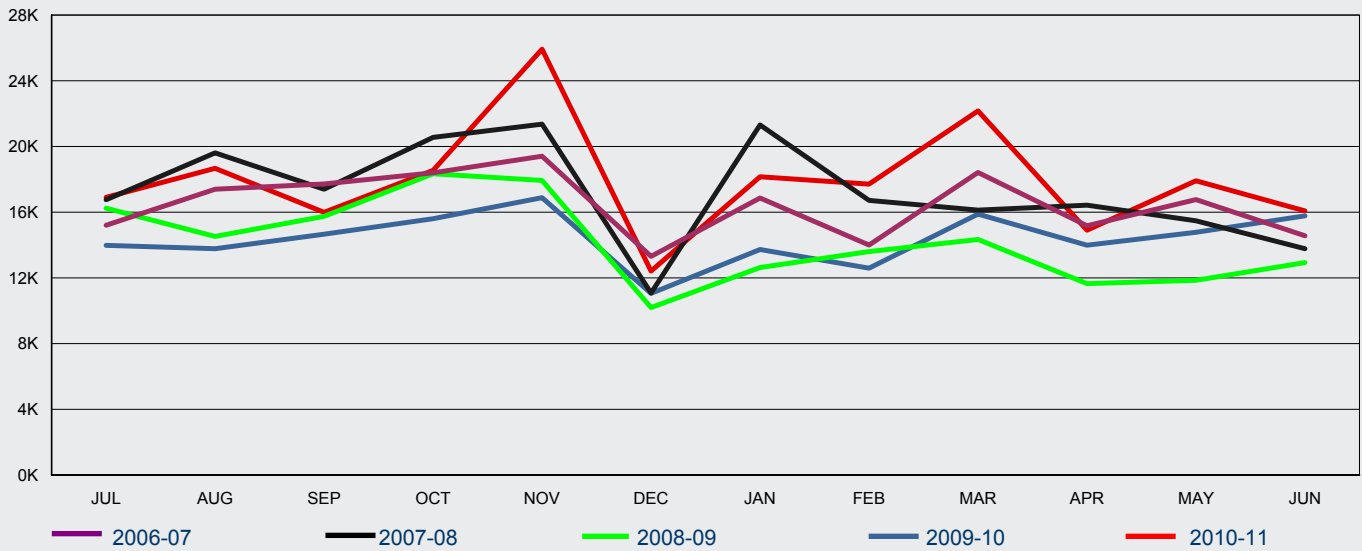

FY Granted	Jul	Aug	Sep	Oct	Nov	Dec	Jan	Feb	Mar	Apr	May	Jun	Total
2006-07	15 202	17 395	17 724	18 398	19 411	13 314	16 862	14 002	18 420	15 181	16 768	14 561	197 238
2007-08	16 763	19 618	17 401	20 559	21 362	11 083	21 316	16 721	16 123	16 428	15 478	13 775	206 627
2008-09	16 248	14 527	15 746	18 343	17 932	10 197	12 633	13 601	14 337	11 656	11 856	12 935	170 011
2009-10	13 980	13 778	14 660	15 600	16 888	11 059	13 725	12 595	15 884	13 988	14 782	15 783	172 722
2010-11	16 908	18 667	15 988	18 545	25 925	12 422	18 156	17 714	22 172	14 902	17 915	16 082	215 396

2.09 Total number of subclass 651 eVisitor visa applications granted in 2010-11 to 30 June 2011 - comparison with previous two financial years

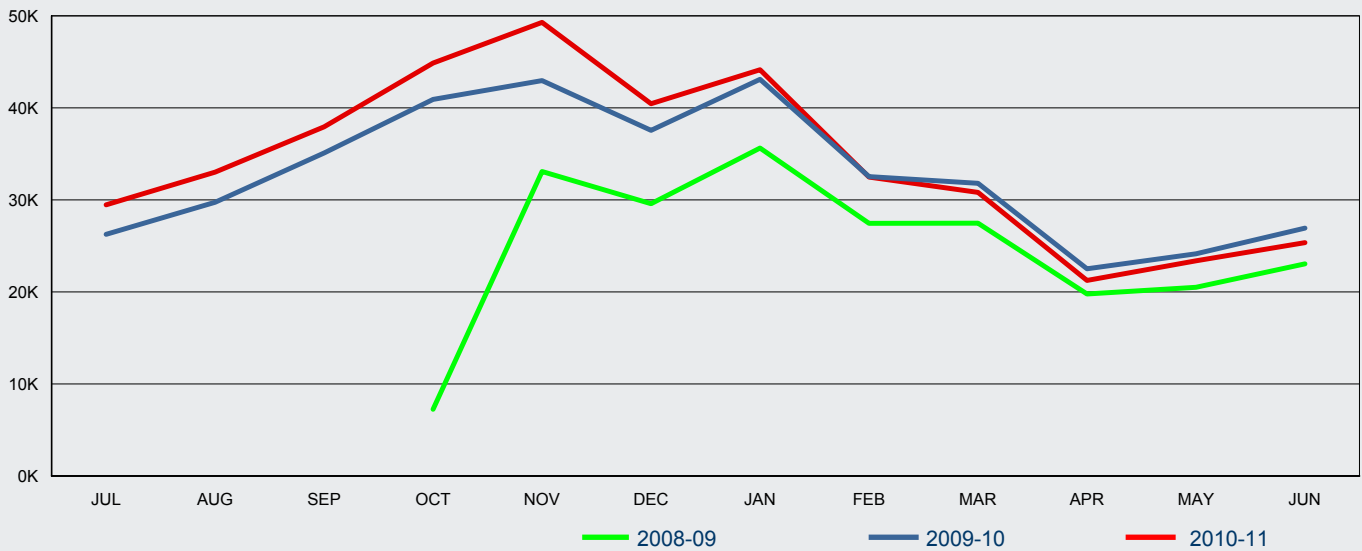

FY Granted	Jul	Aug	Sep	Oct	Nov	Dec	Jan	Feb	Mar	Apr	May	Jun	Total
2008-09	0	0	0	7 253	33 094	29 588	35 629	27 459	27 472	19 785	20 513	23 046	223 839
2009-10	26 266	29 749	35 100	40 927	42 977	37 558	43 113	32 534	31 808	22 519	24 150	26 938	393 639
2010-11	29 475	33 020	37 940	44 879	49 301	40 456	44 145	32 486	30 818	21 245	23 386	25 351	412 502

2 Granted

2.10 Number of subclass 651 eVisitor (business stream) visa applications granted in 2010-11 to 30 June 2011 - comparison with previous two financial years

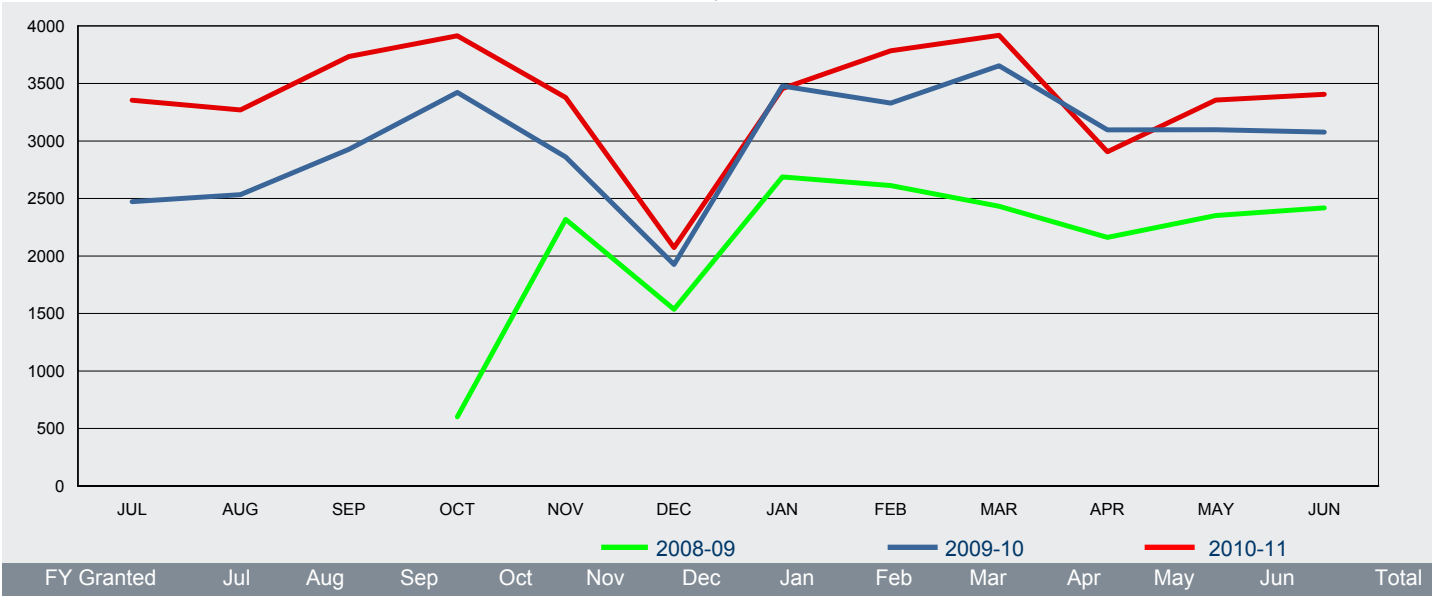

FY	Jul	Aug	Sep	Oct	Nov	Dec	Jan	Feb	Mar	Apr	May	Jun	Total
2008-09	0	0	0	602	2 318	1 536	2 688	2 612	2 432	2 162	2 352	2 419	19 121
2009-10	2 473	2 533	2 927	3 422	2 860	1 926	3 478	3 330	3 654	3 097	3 098	3 077	35 875
2010-11	3 355	3 270	3 735	3 914	3 378	2 073	3 455	3 784	3 919	2 906	3 356	3 405	40 550

2.11 Number of subclass 651 eVisitor (tourism stream) visa applications granted in 2010-11 to 30 June 2011 - comparison with previous two financial years

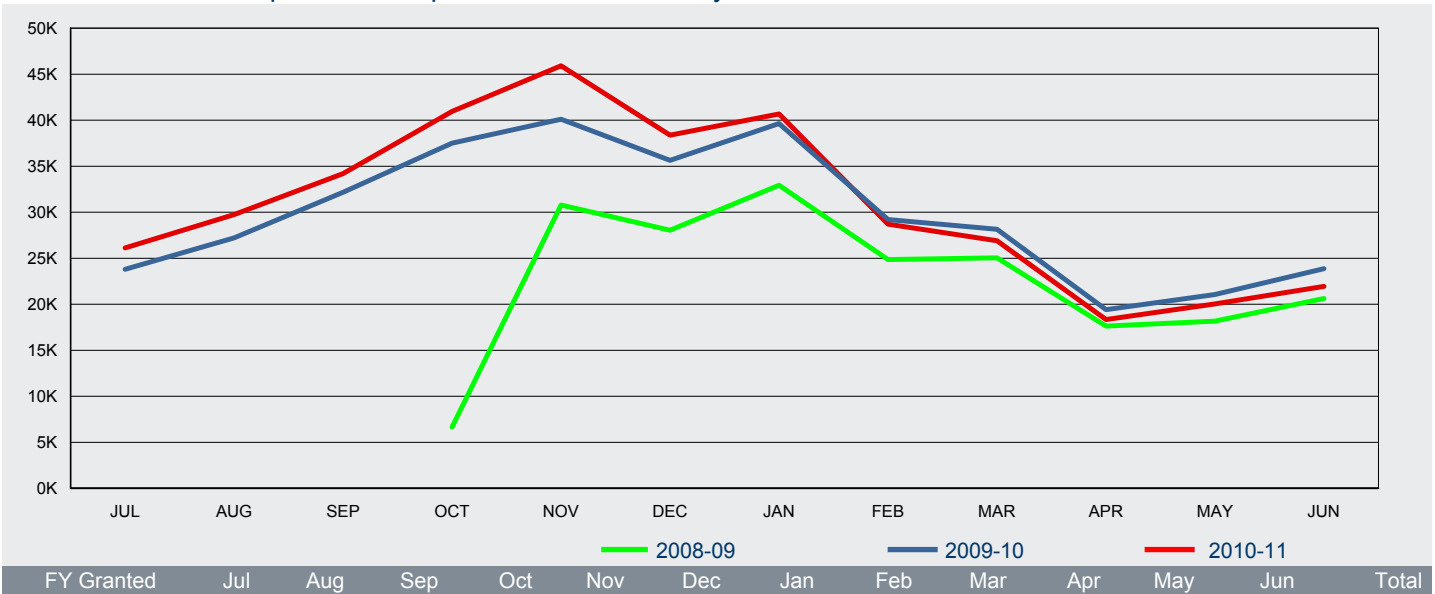

FY	Jul	Aug	Sep	Oct	Nov	Dec	Jan	Feb	Mar	Apr	May	Jun	Total
2008-09	0	0	0	6 651	30 776	28 052	32 941	24 847	25 040	17 623	18 161	20 627	204 718
2009-10	23 793	27 216	32 173	37 505	40 117	35 632	39 635	29 204	28 154	19 422	21 052	23 861	357 764
2010-11	26 120	29 750	34 205	40 965	45 923	38 383	40 690	28 702	26 899	18 339	20 030	21 946	371 952

2 Granted

2.12 Total number of subclass 676 Tourist visa applications granted in 2010-11 to 30 June 2011 - comparison with previous four financial years

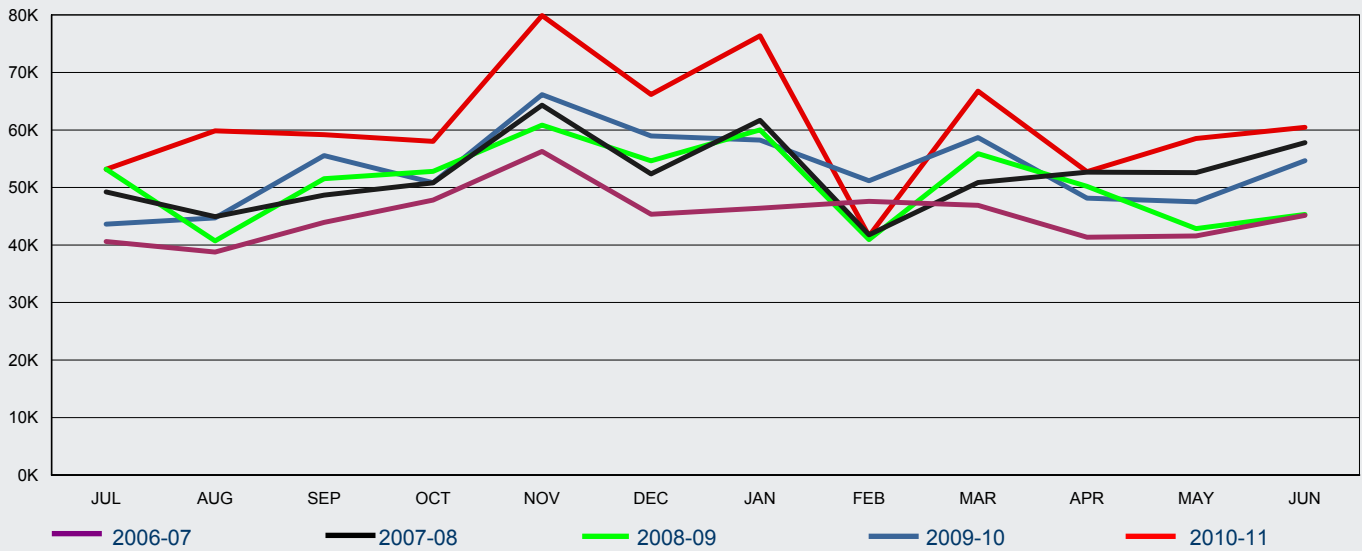

FY Granted	Jul	Aug	Sep	Oct	Nov	Dec	Jan	Feb	Mar	Apr	May	Jun	Total
2006-07	40 599	38 777	43 945	47 805	56 262	45 335	46 417	47 584	46 902	41 357	41 574	45 143	541 700
2007-08	49 226	44 941	48 663	50 822	64 328	52 374	61 675	41 771	50 867	52 675	52 594	57 789	627 725
2008-09	53 198	40 706	51 545	52 795	60 862	54 647	60 010	40 951	55 893	50 201	42 843	45 312	608 963
2009-10	43 630	44 719	55 545	50 841	66 144	58 955	58 252	51 167	58 682	48 158	47 499	54 666	638 258
2010-11	53 156	59 848	59 192	58 016	79 907	66 188	76 371	41 573	66 763	52 742	58 514	60 474	732 744

2.13 Number of subclass 676 Tourist visa applications granted in 2010-11 to 30 June 2011 where the client was OFFSHORE - comparison with previous four financial years

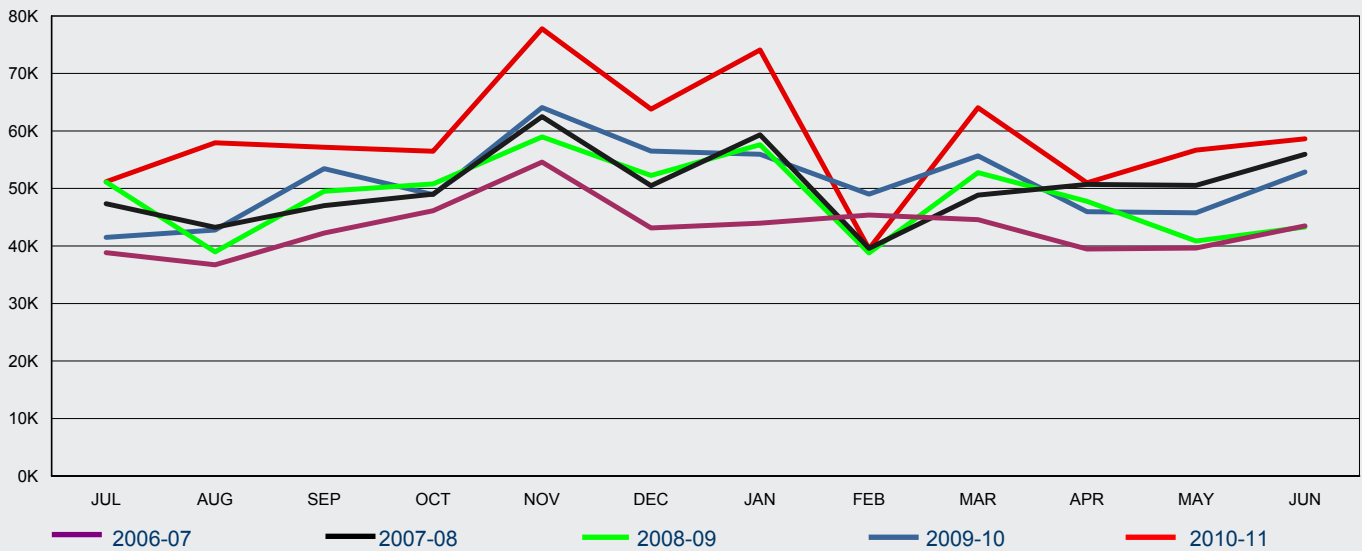

FY Granted	Jul	Aug	Sep	Oct	Nov	Dec	Jan	Feb	Mar	Apr	May	Jun	Total
2006-07	38 843	36 728	42 232	46 143	54 589	43 142	43 979	45 368	44 573	39 467	39 640	43 503	518 207
2007-08	47 349	43 242	47 022	49 012	62 488	50 471	59 342	39 570	48 837	50 713	50 530	55 939	604 515
2008-09	51 135	38 984	49 505	50 794	58 963	52 251	57 612	38 779	52 759	47 775	40 862	43 289	582 708
2009-10	41 485	42 775	53 458	48 942	64 058	56 515	55 957	49 009	55 668	45 975	45 766	52 867	612 475
2010-11	51 187	57 935	57 167	56 469	77 762	63 803	74 076	39 506	64 056	50 978	56 670	58 647	708 256

2 Granted

2.14 Number of subclass 676 Tourist visa applications granted in 2010-11 to 30 June 2011 where the client was ONSHORE - comparison with previous four financial years

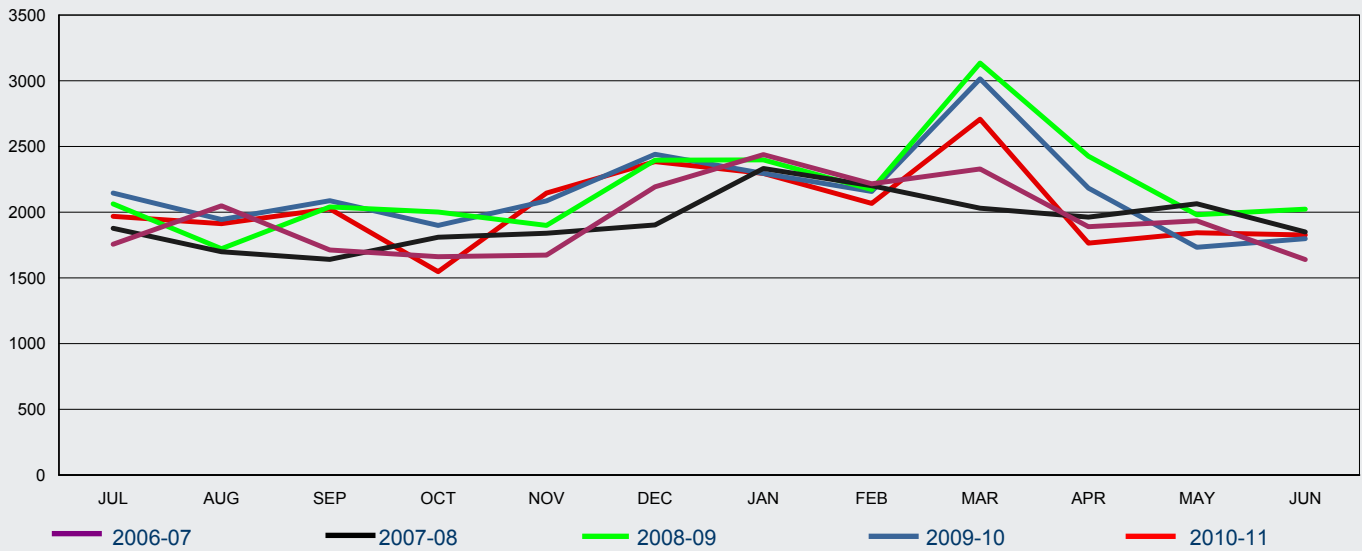

FY Granted	Jul	Aug	Sep	Oct	Nov	Dec	Jan	Feb	Mar	Apr	May	Jun	Total
2006-07	1 756	2 049	1 713	1 662	1 673	2 193	2 438	2 216	2 329	1 890	1 934	1 640	23 493
2007-08	1 877	1 699	1 641	1 810	1 840	1 903	2 333	2 201	2 030	1 962	2 064	1 850	23 210
2008-09	2 063	1 722	2 040	2 001	1 899	2 396	2 398	2 172	3 134	2 426	1 981	2 023	26 255
2009-10	2 145	1 944	2 087	1 899	2 086	2 440	2 295	2 158	3 014	2 183	1 733	1 799	25 783
2010-11	1 969	1 913	2 025	1 547	2 145	2 385	2 295	2 067	2 707	1 764	1 844	1 827	24 488

2.15 Number of subclass 679 Sponsored Family Visitor visa applications granted in 2010-11 to 30 June 2011 - comparison with previous four financial years

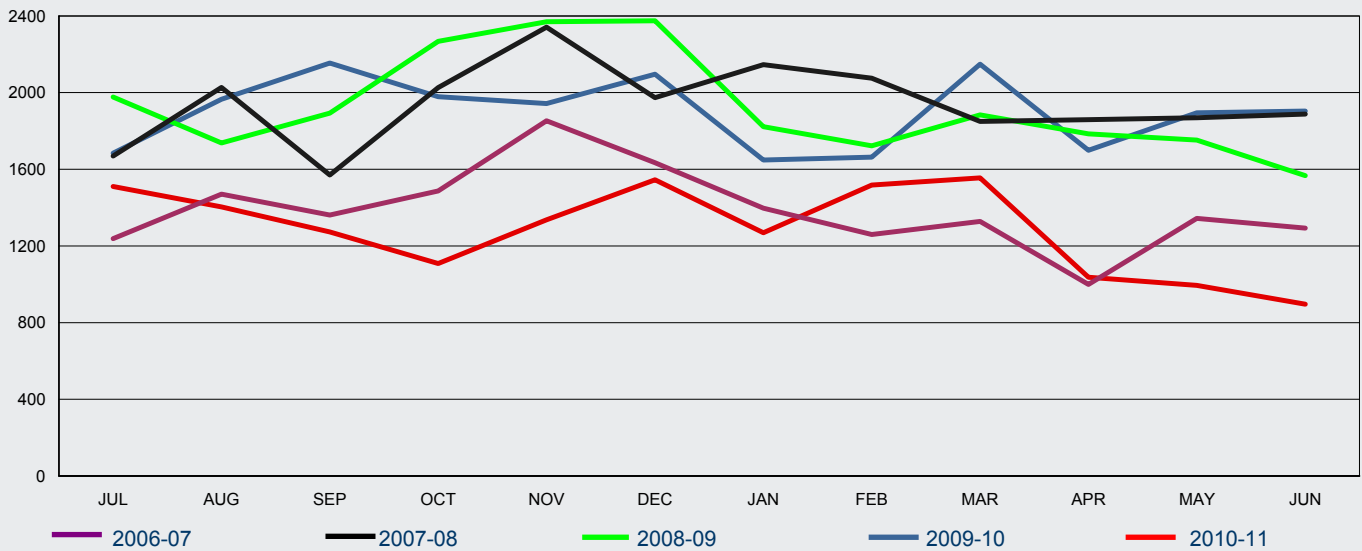

FY Granted	Jul	Aug	Sep	Oct	Nov	Dec	Jan	Feb	Mar	Apr	May	Jun	Total
2006-07	1 238	1 470	1 361	1 487	1 853	1 634	1 397	1 260	1 328	999	1 344	1 293	16 664
2007-08	1 669	2 027	1 570	2 026	2 341	1 974	2 146	2 075	1 850	1 859	1 869	1 888	23 294
2008-09	1 977	1 737	1 893	2 267	2 370	2 375	1 822	1 722	1 884	1 785	1 752	1 567	23 151
2009-10	1 684	1 965	2 154	1 979	1 943	2 096	1 648	1 663	2 148	1 699	1 895	1 904	22 778
2010-11	1 510	1 404	1 273	1 108	1 336	1 545	1 269	1 518	1 555	1 037	994	896	15 445

2 Granted

2.16 Number of subclass 976 Electronic Travel Authority (Visitor) visa applications granted in 2010-11 to 30 June 2011 - comparison with previous four financial years

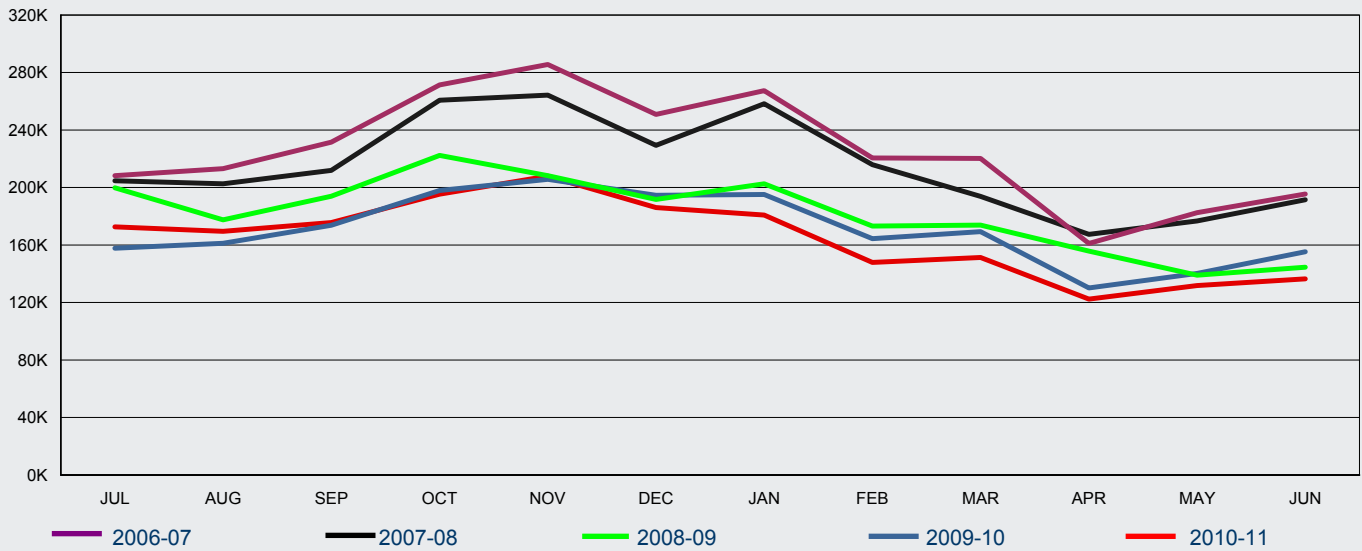

FY Granted	Jul	Aug	Sep	Oct	Nov	Dec	Jan	Feb	Mar	Apr	May	Jun	Total
2006-07	208 235	213 165	231 549	271 374	285 560	250 906	267 441	220 595	220 287	161 099	182 495	195 488	2 708 194
2007-08	204 701	202 568	211 908	260 714	264 331	229 354	258 317	215 942	193 784	167 454	176 741	191 533	2 577 347
2008-09	199 826	177 500	194 000	222 337	208 227	191 781	202 637	173 226	173 845	155 797	139 049	144 554	2 182 779
2009-10	157 781	161 197	173 765	197 986	205 759	194 670	195 132	164 447	169 306	130 192	140 248	155 283	2 045 766
2010-11	172 697	169 566	175 693	195 378	207 882	186 018	180 831	147 902	151 359	122 361	131 757	136 438	1 977 882

2.17 Number of subclass 977 Electronic Travel Authority (Business Entrant - Short Validity) visa applications granted in 2010-11 to 30 June 2011 - comparison with previous four financial years

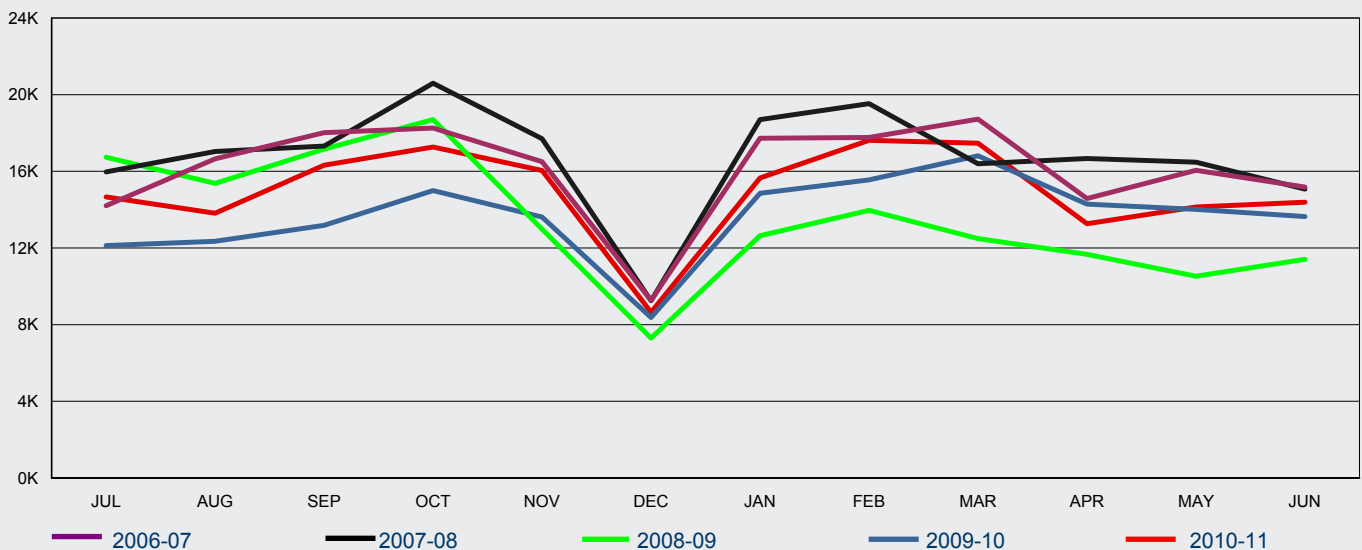

FY Granted	Jul	Aug	Sep	Oct	Nov	Dec	Jan	Feb	Mar	Apr	May	Jun	Total
2006-07	14 209	16 653	18 016	18 255	16 502	9 273	17 724	17 771	18 722	14 579	16 054	15 178	192 936
2007-08	15 967	17 034	17 320	20 598	17 704	9 248	18 696	19 536	16 397	16 667	16 479	15 074	200 720
2008-09	16 736	15 370	17 160	18 697	12 986	7 301	12 638	13 968	12 488	11 667	10 528	11 413	160 952
2009-10	12 121	12 347	13 181	14 999	13 616	8 371	14 852	15 557	16 812	14 287	14 015	13 643	163 801
2010-11	14 666	13 817	16 322	17 270	16 049	8 644	15 656	17 615	17 470	13 266	14 136	14 389	179 300

2 Granted

2.19 Number of subclass 456 Business (Short Stay) visa applications granted in 2010-11 to 30 June 2011 by citizenship country - comparison with same period in previous year

Citizenship Country	2009-10 to 30/06/10	2010-11 to 30/06/11	% Change from 2009-10	2010-11 as % of Total
China, Peoples Republic of	55 329	74 313	34.3%	34.5%
India	22 207	25 575	15.2%	11.9%
Indonesia	14 100	15 879	12.6%	7.4%
Thailand	9 189	13 174	43.4%	6.1%
Vietnam	7 472	7 868	5.3%	3.7%
Korea, South	3 601	7 238	101.0%	3.4%
Philippines	6 109	6 903	13.0%	3.2%
South Africa	5 899	6 068	2.9%	2.8%
Singapore	2 492	5 581	124.0%	2.6%
Papua New Guinea	4 160	4 155	-0.1%	1.9%
Malaysia	1 490	3 028	103.2%	1.4%
Brazil	2 236	2 990	33.7%	1.4%
Japan	811	2 484	206.3%	1.2%
Russian Federation	1 978	2 313	16.9%	1.1%
Israel	1 903	2 172	14.1%	1.0%
Other countries	33 746	35 655	5.7%	16.6%
Total	172 722	215 396	24.7%	100 %

2 Granted

2.20 Number of subclass 651 eVisitor visa applications granted in 2010-11 to 30 June 2011 by visa type and citizenship country - comparison with same period in previous year

Citizenship Country	2009-10 to 30/06/10	2010-11 to 30/06/11	% Change from 2009-10	2010-11 as % of Total
Business				
United Kingdom	13 843	15 353	10.9%	37.9%
Germany, Fed Republic of	5 029	5 761	14.6%	14.2%
France	2 795	3 306	18.3%	8.2%
Netherlands, Kingdom of The	2 381	2 549	7.1%	6.3%
Italy	1 294	1 547	19.6%	3.8%
Sweden	1 062	1 211	14.0%	3.0%
Spain	927	1 195	28.9%	2.9%
Denmark	994	1 165	17.2%	2.9%
Poland	853	1 082	26.8%	2.7%
Ireland, Republic of	873	1 058	21.2%	2.6%
Norway	762	751	-1.4%	1.9%
Switzerland	691	706	2.2%	1.7%
Belgium	560	672	20.0%	1.7%
Finland	580	575	-0.9%	1.4%
Czech Republic	371	538	45.0%	1.3%
Other countries	2 860	3 081	7.7%	7.6%
sub total Business	35 875	40 550	13.0%	100 %
Tourism				
United Kingdom	159 902	175 719	9.9%	47.2%
Germany, Fed Republic of	43 008	42 911	-0.2%	11.5%
France	32 575	32 082	-1.5%	8.6%
Netherlands, Kingdom of The	18 841	17 342	-8.0%	4.7%
Ireland, Republic of	13 033	15 609	19.8%	4.2%
Sweden	10 737	11 146	3.8%	3.0%
Italy	9 479	10 107	6.6%	2.7%
Spain	7 666	7 645	-0.3%	2.1%
Switzerland	7 474	7 551	1.0%	2.0%
Poland	7 293	7 123	-2.3%	1.9%
Denmark	7 246	6 870	-5.2%	1.8%
Norway	6 030	6 173	2.4%	1.7%
Czech Republic	5 210	4 677	-10.2%	1.3%
Finland	4 604	4 344	-5.6%	1.2%
Belgium	3 563	3 384	-5.0%	0.9%
Other countries	21 103	19 269	-8.7%	5.2%
sub total Tourism	357 764	371 952	4.0%	100 %
Total	393 639	412 502	4.8%	

2 Granted

2.21 Number of subclass 676 Tourist visa applications granted in 2010-11 to 30 June 2011 by client location and citizenship country - comparison with same period in previous year

Citizenship Country	2009-10 to 30/06/10	2010-11 to 30/06/11	% Change from 2009-10	2010-11 as % of Total
Offshore				
China, Peoples Republic of	186 321	246 138	32.1%	34.8%
India	72 702	79 026	8.7%	11.2%
Indonesia	60 956	66 982	9.9%	9.5%
Thailand	35 147	39 357	12.0%	5.6%
South Africa	30 946	29 492	-4.7%	4.2%
Philippines	26 214	28 050	7.0%	4.0%
Fiji	16 106	15 234	-5.4%	2.2%
United Kingdom	9 857	15 009	52.3%	2.1%
Brazil	12 532	13 306	6.2%	1.9%
Vietnam	12 520	12 526	0.0%	1.8%
Sri Lanka	10 354	11 727	13.3%	1.7%
Papua New Guinea	9 734	10 382	6.7%	1.5%
Russian Federation	8 959	9 924	10.8%	1.4%
Israel	7 883	7 198	-8.7%	1.0%
Iran	4 352	6 401	47.1%	0.9%
Other countries	107 892	117 504	8.9%	16.6%
sub total Offshore	612 475	708 256	15.6%	100 %
Onshore				
India	2 622	2 646	0.9%	10.8%
United Kingdom	2 498	2 336	-6.5%	9.5%
Korea, South	2 011	1 947	-3.2%	8.0%
China, Peoples Republic of	1 743	1 717	-1.5%	7.0%
United States of America	1 273	1 283	0.8%	5.2%
Brazil	1 583	1 225	-22.6%	5.0%
Germany, Fed Republic of	1 217	1 056	-13.2%	4.3%
Malaysia	988	972	-1.6%	4.0%
Italy	755	686	-9.1%	2.8%
Japan	681	632	-7.2%	2.6%
Canada	573	590	3.0%	2.4%
Thailand	731	580	-20.7%	2.4%
Ireland, Republic of	556	569	2.3%	2.3%
France	521	480	-7.9%	2.0%
Philippines	255	417	63.5%	1.7%
Other countries	7 776	7 352	-5.5%	30.0%
sub total Onshore	25 783	24 488	-5.0%	100 %
Total	638 258	732 744	14.8%	

2 Granted

2.22 Number of subclass 679 Sponsored Family Visitor visa applications granted in 2010-11 to 30 June 2011 by citizenship country - comparison with same period in previous year

Citizenship Country	2009-10 to 30/06/10	2010-11 to 30/06/11	% Change from 2009-10	2010-11 as % of Total
Vietnam	7 936	3 150	-60.3%	20.4%
China, Peoples Republic of	2 867	2 537	-11.5%	16.4%
Philippines	1 879	1 539	-18.1%	10.0%
India	1 330	1 467	10.3%	9.5%
Bangladesh	829	903	8.9%	5.8%
Lebanon	2 042	731	-64.2%	4.7%
Sri Lanka	681	646	-5.1%	4.2%
Iran	653	554	-15.2%	3.6%
Cambodia	776	484	-37.6%	3.1%
Pakistan	383	409	6.8%	2.6%
FYR Macedonia	316	180	-43.0%	1.2%
Turkey	202	172	-14.9%	1.1%
Russian Federation	203	170	-16.3%	1.1%
Burma	86	166	93.0%	1.1%
Iraq	100	150	50.0%	1.0%
Other countries	2 495	2 187	-12.3%	14.2%
Total	22 778	15 445	-32.2%	100 %

2.23 Number of subclass 976 Electronic Travel Authority (Visitor) visa applications granted in 2010-11 to 30 June 2011 by citizenship country - comparison with same period in previous year

Citizenship Country	2009-10 to 30/06/10	2010-11 to 30/06/11	% Change from 2009-10	2010-11 as % of Total
United Kingdom	381 142	339 721	-10.9%	17.2%
United States of America	334 448	307 996	-7.9%	15.6%
Japan	305 027	300 714	-1.4%	15.2%
Malaysia	152 769	177 175	16.0%	9.0%
Korea, South	154 253	162 940	5.6%	8.2%
Singapore	116 593	122 121	4.7%	6.2%
Canada	97 738	92 726	-5.1%	4.7%
Germany, Fed Republic of	87 674	81 018	-7.6%	4.1%
France	81 072	77 891	-3.9%	3.9%
HKSAR of the PRC	64 597	68 061	5.4%	3.4%
Taiwan	65 513	55 613	-15.1%	2.8%
Italy	39 119	35 824	-8.4%	1.8%
Netherlands, Kingdom of The	30 341	28 535	-6.0%	1.4%
Ireland, Republic of	31 988	27 503	-14.0%	1.4%
Switzerland	23 191	23 586	1.7%	1.2%
Other countries	80 301	76 458	-4.8%	3.9%
Total	2 045 766	1 977 882	-3.3%	100 %

2 Granted

2.24 Number of subclass 977 Electronic Travel Authority (Business Entrant - Short Validity) visa applications granted in 2010-11 to 30 June 2011 by citizenship country - comparison with same period in previous year

Citizenship Country	2009-10 to 30/06/10	2010-11 to 30/06/11	% Change from 2009-10	2010-11 as % of Total
United States of America	54 500	59 612	9.4%	33.2%
United Kingdom	19 952	21 578	8.1%	12.0%
Japan	17 533	18 810	7.3%	10.5%
Singapore	12 532	13 620	8.7%	7.6%
Malaysia	10 409	11 392	9.4%	6.4%
Canada	9 624	10 659	10.8%	5.9%
Germany, Fed Republic of	6 719	7 486	11.4%	4.2%
France	5 502	5 545	0.8%	3.1%
Korea, South	4 303	5 049	17.3%	2.8%
Netherlands, Kingdom of The	3 409	3 856	13.1%	2.2%
HKSAR of the PRC	2 830	3 455	22.1%	1.9%
Taiwan	2 957	3 168	7.1%	1.8%
Italy	2 715	3 060	12.7%	1.7%
Sweden	1 632	1 894	16.1%	1.1%
Denmark	1 271	1 560	22.7%	0.9%
Other countries	7 913	8 556	8.1%	4.8%
Total	163 801	179 300	9.5%	100 %

3 Grant rate

For this section:

A grant rate is defined as:

$$\frac{\text{Number of grants}}{\text{Number of decisions}} \times 100$$

where the number of decisions equals the number of grants plus the number of refusals.

3 Grant rate

3.01 Grant rate of Visitor visa applications decided in the 6 month period between 1 January 2011 and 30 June 2011 by visa type and visa subclass - comparison with previous four periods

Visa Subclass	01/01/09 to 30/06/09	01/07/09 to 31/12/09	01/01/10 to 30/06/10	01/07/10 to 31/12/10	01/01/11 to 30/06/11
Business					
456 Business (Short Stay)	95.6%	96.4%	95.5%	96.7%	96.0%
459 Sponsored Business Visitor (Short Stay)	78.2%	86.7%	83.1%	100.0%	100.0%
651 eVisitor	99.7%	99.5%	99.0%	98.5%	98.7%
956 Electronic Travel Authority (Business Entrant - Long Validity)	100.0%	100.0%	100.0%	100.0%	100.0%
977 Electronic Travel Authority (Business Entrant - Short Validity)	100.0%	100.0%	100.0%	100.0%	100.0%
All Business	97.9%	98.2%	97.9%	98.2%	97.9%
Tourism					
488 Superyacht Crew	86.4%	91.2%	100.0%	99.2%	100.0%
651 eVisitor	99.4%	99.4%	99.2%	99.2%	98.8%
676 Tourist	92.8%	92.9%	91.8%	92.3%	91.8%
679 Sponsored Family Visitor	74.0%	73.1%	74.4%	56.9%	55.0%
976 Electronic Travel Authority (Visitor)	100.0%	100.0%	100.0%	100.0%	100.0%
All Tourism	98.1%	98.2%	97.7%	97.7%	97.2%
All	98.1%	98.2%	97.7%	97.8%	97.3%

3 Grant rate

3.02 Grant rate for subclass 456 Business (Short Stay) visa applications decided in the 6 month period between 1 January 2011 and 30 June 2011 by citizenship country - comparison with previous four periods

Citizenship Country	01/01/09 to 30/06/09	01/07/09 to 31/12/09	01/01/10 to 30/06/10	01/07/10 to 31/12/10	01/01/11 to 30/06/11
China, Peoples Republic of	94.0%	96.2%	96.2%	96.5%	96.0%
India	95.4%	97.0%	95.6%	97.9%	97.4%
Indonesia	97.2%	97.1%	96.4%	98.2%	96.0%
Thailand	99.6%	99.3%	98.3%	98.9%	96.6%
Korea, South	100.0%	100.0%	100.0%	99.8%	98.1%
Singapore	99.8%	100.0%	99.9%	100.0%	98.1%
Vietnam	97.1%	96.1%	95.9%	96.7%	95.6%
Philippines	98.5%	95.8%	97.7%	98.2%	98.1%
South Africa	99.4%	99.1%	98.9%	98.5%	98.7%
Malaysia	99.9%	99.6%	99.7%	99.7%	96.0%
Papua New Guinea	99.6%	99.9%	99.6%	98.9%	96.8%
Japan	100.0%	100.0%	100.0%	100.0%	99.7%
Brazil	99.3%	98.9%	99.1%	99.7%	99.8%
Israel	98.7%	98.4%	99.3%	99.0%	98.1%
Russian Federation	99.2%	99.4%	98.6%	98.4%	98.6%
Other countries	93.0%	93.4%	90.6%	92.8%	92.2%
All 456 Business (Short Stay)	95.6%	96.4%	95.5%	96.7%	96.0%

3 Grant rate

3.03 Grant rate for subclass 651 eVisitor visa applications decided in the 6 month period between 1 January 2011 and 30 June 2011 by visa type and citizenship country - comparison with previous four periods

Citizenship Country	01/01/09 to 30/06/09	01/07/09 to 31/12/09	01/01/10 to 30/06/10	01/07/10 to 31/12/10	01/01/11 to 30/06/11
Business					
United Kingdom	99.8%	99.7%	99.0%	98.5%	98.9%
Germany, Fed Republic of	99.8%	99.8%	99.5%	99.0%	99.4%
France	99.7%	99.2%	99.0%	98.2%	98.1%
Netherlands, Kingdom of The	99.8%	99.6%	98.8%	98.9%	99.0%
Italy	99.8%	100.0%	99.5%	99.2%	99.2%
Spain	100.0%	100.0%	99.1%	99.5%	99.5%
Denmark	99.8%	99.5%	99.8%	98.9%	99.2%
Ireland, Republic of	99.2%	98.8%	97.8%	95.7%	97.9%
Poland	100.0%	100.0%	100.0%	99.4%	99.3%
Sweden	100.0%	99.8%	98.7%	99.7%	98.4%
Belgium	99.5%	99.2%	98.8%	98.4%	98.9%
Norway	99.7%	99.7%	99.5%	99.3%	100.0%
Switzerland	100.0%	99.7%	99.5%	98.4%	97.4%
Finland	100.0%	99.6%	99.7%	100.0%	99.6%
Czech Republic	100.0%	100.0%	100.0%	99.7%	99.6%
Other countries	98.1%	97.6%	96.6%	96.8%	96.3%
All Business	99.7%	99.5%	99.0%	98.5%	98.7%
Tourism					
United Kingdom	99.8%	99.7%	99.6%	99.5%	99.4%
Germany, Fed Republic of	99.8%	99.8%	99.6%	99.6%	99.5%
France	99.6%	99.6%	99.5%	99.2%	99.1%
Ireland, Republic of	99.6%	99.2%	99.2%	99.0%	99.0%
Netherlands, Kingdom of The	99.8%	99.8%	99.7%	99.6%	99.3%
Italy	99.5%	99.7%	99.3%	99.4%	99.4%
Sweden	99.9%	99.8%	99.5%	99.7%	99.3%
Spain	99.8%	99.9%	99.7%	99.7%	99.4%
Switzerland	99.9%	99.9%	99.8%	99.6%	99.5%
Poland	99.4%	99.4%	99.3%	99.5%	98.4%
Denmark	99.6%	99.8%	99.8%	99.6%	99.3%
Norway	99.7%	99.9%	99.6%	99.6%	99.7%
Czech Republic	99.5%	99.3%	99.4%	99.5%	99.0%
Finland	99.9%	99.9%	99.7%	99.5%	99.6%
Belgium	99.7%	99.4%	99.3%	99.0%	99.5%
Other countries	94.0%	95.1%	92.7%	95.0%	90.5%
All Tourism	99.4%	99.4%	99.2%	99.2%	98.8%
All 651 eVisitor	99.4%	99.4%	99.1%	99.2%	98.8%

4 Auto grant rate for eLodged applications

For this section:

An auto grant rate is defined as:

$$\frac{\text{Number of auto granted}}{\text{Number of grants for elodged applications}} \times 100$$

4 Auto grant rate for eLodged applications

4.01 Auto grant rate for eLodged subclass 651 eVisitor visa applications granted in the 6 month period between 1 January 2011 and 30 June 2011 by visa type and citizenship country - comparison with previous four periods

Citizenship Country	01/01/09 to 30/06/09	01/07/09 to 31/12/09	01/01/10 to 30/06/10	01/07/10 to 31/12/10	01/01/11 to 30/06/11
Business					
United Kingdom	85.7%	84.7%	81.9%	83.3%	79.8%
Germany, Fed Republic of	86.1%	88.2%	85.9%	86.4%	86.6%
France	77.9%	78.4%	81.0%	79.6%	80.2%
Netherlands, Kingdom of The	86.5%	87.9%	84.0%	85.5%	85.7%
Italy	94.3%	92.9%	90.8%	93.2%	90.1%
Spain	89.1%	90.2%	90.2%	90.7%	85.3%
Denmark	90.2%	90.1%	90.3%	88.1%	89.7%
Sweden	86.1%	87.5%	87.6%	86.4%	84.5%
Ireland, Republic of	79.8%	75.9%	74.9%	74.5%	71.6%
Poland	92.0%	90.4%	91.8%	86.9%	58.2%
Norway	91.7%	86.5%	88.5%	92.2%	88.1%
Belgium	78.7%	81.1%	76.3%	76.7%	80.9%
Switzerland	85.1%	82.5%	83.9%	84.6%	80.7%
Finland	93.3%	92.4%	89.9%	94.6%	89.2%
Austria	90.5%	88.8%	86.2%	85.5%	90.1%
Other countries	79.2%	67.3%	68.0%	59.7%	54.9%
All Business	85.5%	84.2%	82.8%	82.6%	79.8%
Tourism					
United Kingdom	89.9%	89.3%	87.1%	88.3%	87.8%
Germany, Fed Republic of	90.5%	90.4%	89.3%	89.9%	89.5%
France	85.6%	83.7%	82.7%	82.3%	82.0%
Netherlands, Kingdom of The	89.7%	88.7%	86.9%	88.5%	87.7%
Ireland, Republic of	82.5%	80.8%	81.7%	81.3%	81.0%
Italy	93.3%	94.0%	92.8%	93.0%	91.6%
Sweden	89.2%	89.5%	87.0%	90.1%	88.1%
Spain	94.5%	94.6%	92.4%	92.2%	92.0%
Switzerland	88.0%	88.5%	86.9%	88.5%	87.1%
Denmark	92.3%	91.7%	90.8%	91.2%	91.1%
Norway	91.4%	92.6%	91.9%	91.6%	92.4%
Poland	90.6%	90.3%	89.8%	85.3%	67.1%
Finland	94.8%	95.1%	92.8%	94.8%	93.6%
Austria	94.5%	93.5%	92.0%	93.3%	91.2%
Belgium	82.1%	82.8%	82.1%	82.6%	83.4%
Other countries	84.9%	77.9%	78.8%	71.0%	68.7%
All Tourism	89.2%	88.3%	86.7%	87.1%	86.1%
All 651 eVisitor	88.8%	88.0%	86.3%	86.8%	85.4%

4 Auto grant rate for eLodged applications

4.02 Auto grant rate for eLodged subclass 676 Tourist visa applications granted in the 6 month period between 1 January 2011 and 30 June 2011 by client location and citizenship country - comparison with previous four periods

Citizenship Country	01/01/09 to 30/06/09	01/07/09 to 31/12/09	01/01/10 to 30/06/10	01/07/10 to 31/12/10	01/01/11 to 30/06/11
Offshore					
United Kingdom	58.1%	57.8%	63.9%	66.5%	58.1%
Germany, Fed Republic of	64.8%	65.3%	73.0%	74.8%	65.6%
Saudi Arabia	0.0%	44.4%	45.5%	47.8%	43.3%
Kuwait	55.3%	68.1%	54.1%	55.4%	52.2%
Switzerland	84.3%	86.3%	80.4%	85.6%	66.7%
United Arab Emirates	33.5%	42.1%	33.5%	41.0%	32.1%
France	56.9%	59.3%	65.8%	64.2%	53.0%
India	72.6%	21.6%	21.4%	70.7%	68.8%
Ireland, Republic of	59.8%	53.6%	66.9%	65.2%	56.5%
Netherlands, Kingdom of The	64.5%	71.7%	68.9%	76.4%	64.4%
United States of America	44.1%	47.4%	44.3%	50.7%	44.4%
Italy	60.2%	67.8%	73.1%	77.1%	60.6%
Poland	54.3%	55.4%	53.8%	50.8%	29.4%
Sweden	63.0%	63.8%	67.1%	69.8%	61.3%
Spain	71.0%	75.2%	77.5%	78.5%	63.3%
Other countries	56.8%	55.5%	52.5%	54.5%	46.0%
All Offshore	58.2%	59.9%	57.0%	64.1%	52.2%
Onshore					
United Kingdom	35.6%	38.2%	52.0%	47.6%	48.0%
United States of America	35.5%	32.0%	45.4%	42.7%	41.5%
Italy	28.7%	41.2%	65.5%	66.7%	56.5%
Ireland, Republic of	38.9%	45.9%	47.9%	51.0%	46.3%
Canada	34.5%	40.0%	48.0%	41.2%	42.3%
Greece	13.0%	40.0%	57.6%	72.4%	70.8%
France	47.7%	32.7%	44.3%	42.0%	47.5%
Germany, Fed Republic of	44.3%	55.1%	54.4%	58.1%	40.7%
Japan	50.0%	60.0%	71.2%	69.0%	40.6%
Switzerland	62.1%	60.0%	60.5%	53.8%	66.7%
India	0.7%	0.0%	0.9%	4.9%	12.2%
Singapore	10.4%	29.8%	54.0%	67.1%	36.0%
Spain	56.7%	23.3%	41.9%	50.7%	39.7%
Netherlands, Kingdom of The	51.4%	37.5%	58.3%	46.9%	52.4%
Korea, South	2.6%	0.0%	0.0%	5.3%	5.9%
Other countries	7.8%	7.6%	10.0%	9.8%	12.1%
All Onshore	25.7%	24.5%	34.0%	30.4%	32.4%
All 676 Tourist	53.3%	56.4%	53.5%	60.9%	49.5%

5 Processing times

This section contains information on 25, 50 and 75 percentile processing times for visitor visa applications.

In general terms:

- 25 percentile** means that 25 per cent of applications granted during the period were processed within the number of days shown in the tables. Conversely, 75 per cent took longer than the number of days shown. This measure gives an indication of how long it is taking to process the more straight-forward visitor visa applications.
- 50 percentile** more commonly known as the median, it means that 50 per cent of applications granted during the period were processed within the number of days shown in the tables. Conversely, 50 per cent took longer than the number of days shown. This measure gives an indication of how long it is taking to process the typical visitor visa applications.
- 75 percentile** means that 75 per cent of applications granted during the period were processed within the number of days shown in the tables. Conversely, 25 per cent took longer than the number of days shown. This measure gives an indication of how long it is taking to process the more complex visitor visa applications.

5 Processing times

5.01 Processing time (in calendar days) for subclass 456 Business (Short Stay) visa applications granted in the 6 month period between 1 January 2011 and 30 June 2011 by citizenship country - comparison with previous four periods

Citizenship country	Percentile	1/01/09 to 30/06/09	1/07/09 to 31/12/09	1/01/10 to 30/06/10	1/07/10 to 31/12/10	1/01/11 to 30/06/11
China, Peoples Republic of	25th percentile	2	1	1	1	1
	50th percentile (Median)	4	3	3	3	3
	75th percentile	7	5	5	5	6
India	25th percentile	0	1	1	1	1
	50th percentile (Median)	1	1	1	3	3
	75th percentile	3	3	4	5	6
Indonesia	25th percentile	0	0	0	0	0
	50th percentile (Median)	1	1	1	1	1
	75th percentile	2	2	1	3	3
Thailand	25th percentile	0	0	0	1	0
	50th percentile (Median)	1	1	1	2	1
	75th percentile	2	2	2	4	4
Korea, South	25th percentile	0	0	0	0	0
	50th percentile (Median)	1	1	1	0	0
	75th percentile	1	1	1	1	1
Singapore	25th percentile	0	0	0	0	0
	50th percentile (Median)	1	0	0	0	0
	75th percentile	1	1	1	1	1
Vietnam	25th percentile	1	1	1	1	1
	50th percentile (Median)	2	1	1	1	2
	75th percentile	6	4	4	4	6
Philippines	25th percentile	0	0	0	1	1
	50th percentile (Median)	1	1	1	2	2
	75th percentile	3	2	3	4	5
South Africa	25th percentile	0	0	1	1	1
	50th percentile (Median)	0	1	1	2	1
	75th percentile	1	3	4	4	3
Malaysia	25th percentile	0	0	0	0	0
	50th percentile (Median)	1	1	0	0	0
	75th percentile	2	1	1	1	0
Other countries	25th percentile	0	1	0	0	0
	50th percentile (Median)	2	3	2	2	1
	75th percentile	7	7	8	7	6
All 456 Business (Short Stay)	25th percentile	1	1	1	1	0
	50th percentile (Median)	2	1	2	2	2
	75th percentile	5	4	5	5	5

5 Processing times

5.02 Processing time (in calendar days) for subclass 676 Tourist visa applications granted in the 6 month period between 1 January 2011 and 30 June 2011 by citizenship country - comparison with previous four periods

Citizenship country	Percentile	1/01/09 to 30/06/09	1/07/09 to 31/12/09	1/01/10 to 30/06/10	1/07/10 to 31/12/10	1/01/11 to 30/06/11
China, Peoples Republic of	25th percentile	2	1	1	2	2
	50th percentile (Median)	4	4	3	4	4
	75th percentile	7	7	6	7	7
India	25th percentile	2	3	2	3	4
	50th percentile (Median)	6	8	5	7	8
	75th percentile	12	15	12	13	14
Indonesia	25th percentile	0	1	1	1	1
	50th percentile (Median)	1	3	2	3	3
	75th percentile	4	5	4	5	5
Thailand	25th percentile	1	1	1	1	1
	50th percentile (Median)	2	2	2	3	3
	75th percentile	5	4	5	6	5
Philippines	25th percentile	2	3	3	2	4
	50th percentile (Median)	5	8	7	6	7
	75th percentile	7	10	12	8	9
South Africa	25th percentile	0	1	1	4	4
	50th percentile (Median)	1	2	3	7	9
	75th percentile	3	4	6	10	13
United Kingdom	25th percentile	0	0	0	0	0
	50th percentile (Median)	1	0	0	0	0
	75th percentile	8	7	6	5	4
Vietnam	25th percentile	5	10	6	10	5
	50th percentile (Median)	8	18	11	15	8
	75th percentile	14	27	20	21	15
Brazil	25th percentile	3	12	1	1	1
	50th percentile (Median)	8	19	6	4	4
	75th percentile	13	26	20	6	7
Fiji	25th percentile	1	0	0	0	0
	50th percentile (Median)	13	0	1	0	0
	75th percentile	18	4	4	5	4
Other countries	25th percentile	1	1	1	0	0
	50th percentile (Median)	6	6	5	5	5
	75th percentile	13	13	13	11	13
All 676 Tourist	25th percentile	1	1	1	1	2
	50th percentile (Median)	4	4	4	4	4
	75th percentile	8	9	7	8	8

5 Processing times

5.03 Processing time (in calendar days) for subclass 676 Tourist visa applications granted in the 6 month period between 1 January 2011 and 30 June 2011 where the client was OFFSHORE by citizenship country - comparison with previous four periods

Citizenship country	Percentile	1/01/09 to 30/06/09	1/07/09 to 31/12/09	1/01/10 to 30/06/10	1/07/10 to 31/12/10	1/01/11 to 30/06/11
China, Peoples Republic of	25th percentile	2	1	1	2	2
	50th percentile (Median)	4	4	3	4	4
	75th percentile	7	7	6	7	7
India	25th percentile	2	3	2	3	4
	50th percentile (Median)	6	8	5	7	8
	75th percentile	12	15	12	13	14
Indonesia	25th percentile	0	1	1	1	1
	50th percentile (Median)	1	3	2	3	3
	75th percentile	4	5	4	5	5
Thailand	25th percentile	1	1	1	1	1
	50th percentile (Median)	2	2	2	3	3
	75th percentile	4	4	5	6	5
Philippines	25th percentile	2	3	3	2	4
	50th percentile (Median)	5	8	7	6	7
	75th percentile	7	10	12	7	9
South Africa	25th percentile	0	1	1	4	4
	50th percentile (Median)	1	2	3	7	9
	75th percentile	3	4	6	10	13
United Kingdom	25th percentile	0	0	0	0	0
	50th percentile (Median)	1	1	0	0	1
	75th percentile	8	8	6	5	5
Vietnam	25th percentile	5	11	6	10	5
	50th percentile (Median)	8	18	12	16	8
	75th percentile	14	27	20	21	14
Fiji	25th percentile	1	0	0	0	0
	50th percentile (Median)	13	0	1	0	0
	75th percentile	18	4	4	5	4
Brazil	25th percentile	6	14	2	2	2
	50th percentile (Median)	8	20	7	4	5
	75th percentile	13	26	21	6	7
Other countries	25th percentile	1	1	1	0	1
	50th percentile (Median)	6	6	5	5	5
	75th percentile	13	13	13	11	13
All 676 Tourist OFFSHORE	25th percentile	1	1	1	1	2
	50th percentile (Median)	4	4	4	4	4
	75th percentile	8	9	7	8	8

5 Processing times

5.04 Processing time (in calendar days) for subclass 676 Tourist visa applications granted in the 6 month period between 1 January 2011 and 30 June 2011 where the client was ONSHORE by citizenship country - comparison with previous four periods

Citizenship country	Percentile	1/01/09 to 30/06/09	1/07/09 to 31/12/09	1/01/10 to 30/06/10	1/07/10 to 31/12/10	1/01/11 to 30/06/11
United Kingdom	25th percentile	0	0	0	0	0
	50th percentile (Median)	0	0	0	0	0
	75th percentile	8	4	3	4	4
India	25th percentile	0	0	0	0	0
	50th percentile (Median)	10	6	3	3	5
	75th percentile	24	18	14	13	15
Korea, South	25th percentile	0	0	0	0	1
	50th percentile (Median)	7	5	7	7	13
	75th percentile	20	18	19	20	22
China, Peoples Republic of	25th percentile	0	0	0	0	0
	50th percentile (Median)	6	6	5	6	8
	75th percentile	19	17	17	17	21
United States of America	25th percentile	0	0	0	0	0
	50th percentile (Median)	1	0	0	0	0
	75th percentile	9	6	5	4	4
Brazil	25th percentile	0	0	0	0	0
	50th percentile (Median)	0	0	0	0	0
	75th percentile	8	4	5	0	1
Germany, Fed Republic of	25th percentile	0	0	0	0	0
	50th percentile (Median)	0	0	0	0	0
	75th percentile	5	1	0	1	3
Malaysia	25th percentile	3	1	0	0	5
	50th percentile (Median)	15	13	11	11	14
	75th percentile	30	26	23	21	24
Italy	25th percentile	0	0	0	0	0
	50th percentile (Median)	1	0	0	0	0
	75th percentile	9	2	0	0	3
Ireland, Republic of	25th percentile	0	0	0	0	0
	50th percentile (Median)	0	0	0	0	0
	75th percentile	6	3	2	4	3
Other countries	25th percentile	0	0	0	0	0
	50th percentile (Median)	3	0	0	0	0
	75th percentile	19	13	8	10	11
All 676 Tourist ONSHORE	25th percentile	0	0	0	0	0
	50th percentile (Median)	2	0	0	0	1
	75th percentile	18	13	9	10	12

5 Processing times

5.05 Processing time (in calendar days) for subclass 679 Sponsored Family Visitor visa applications granted in the 6 month period between 1 January 2011 and 30 June 2011 by citizenship country - comparison with previous four periods

Citizenship country	Percentile	1/01/09 to 30/06/09	1/07/09 to 31/12/09	1/01/10 to 30/06/10	1/07/10 to 31/12/10	1/01/11 to 30/06/11
China, Peoples Republic of	25th percentile	23	20	21	29	27
	50th percentile (Median)	41	35	35	41	41
	75th percentile	65	54	54	54	62
Vietnam	25th percentile	16	19	21	25	27
	50th percentile (Median)	31	33	34	38	44
	75th percentile	56	49	55	50	64
Philippines	25th percentile	16	14	21	24	19
	50th percentile (Median)	35	29	38	38	35
	75th percentile	62	54	62	58	62
India	25th percentile	22	21	23	25	21
	50th percentile (Median)	42	35	38	38	34
	75th percentile	64	55	56	52	57
Bangladesh	25th percentile	26	23	22	29	31
	50th percentile (Median)	41	36	42	43	42
	75th percentile	65	51	61	57	62
Lebanon	25th percentile	33	27	31	32	32
	50th percentile (Median)	45	37	43	42	44
	75th percentile	63	50	62	60	62
Sri Lanka	25th percentile	29	30	35	34	31
	50th percentile (Median)	49	47	55	44	55
	75th percentile	76	68	88	61	77
Iran	25th percentile	36	30	29	34	29
	50th percentile (Median)	53	48	44	43	43
	75th percentile	75	76	68	61	81
Cambodia	25th percentile	20	21	21	28	27
	50th percentile (Median)	42	36	38	43	41
	75th percentile	74	52	70	62	62
Pakistan	25th percentile	41	47	39	38	34
	50th percentile (Median)	68	61	70	53	57
	75th percentile	108	92	114	78	81
Other countries	25th percentile	25	22	24	27	26
	50th percentile (Median)	46	37	42	41	47
	75th percentile	73	60	70	59	73
All 679 Sponsored Family Visitor	25th percentile	20	21	23	27	26
	50th percentile (Median)	39	35	39	41	42
	75th percentile	64	54	61	56	65

6 Applications on hand

6 Applications on hand

6.01 Number of Visitor visa applications on hand at 30 June 2011 by visa type and visa subclass - comparison with previous four periods

Visa Subclass	On hand at 30/06/09	On hand at 31/12/09	On hand at 30/06/10	On hand at 31/12/10	On hand at 30/06/11
Business					
456 Business (Short Stay)	10 986	11 304	11 987	12 502	14 955
459 Sponsored Business Visitor (Short Stay)	79	66	53	48	51
651 eVisitor	63	36	113	56	87
956 Electronic Travel Authority (Business Entrant - Long Validity)	70	71	73	74	75
977 Electronic Travel Authority (Business Entrant - Short Validity)	363	351	369	463	424
sub total Business	11 561	11 828	12 595	13 143	15 592
Tourism					
488 Superyacht Crew	7	1	4	4	1
651 eVisitor	651	423	648	784	569
676 Tourist	35 540	40 615	36 140	43 017	44 341
679 Sponsored Family Visitor	7 077	7 843	6 625	8 201	6 200
976 Electronic Travel Authority (Visitor)	5 813	5 802	5 926	6 377	6 324
sub total Tourism	49 088	54 684	49 343	58 383	57 435
Total	60 649	66 512	61 938	71 526	73 027

7 Visa holders in Australia

7 Visa holders in Australia

7.01 Number of Visitor visa holders in Australia at the end of each month in 2010-11 to 30 June 2011 by month - comparison with previous three financial years

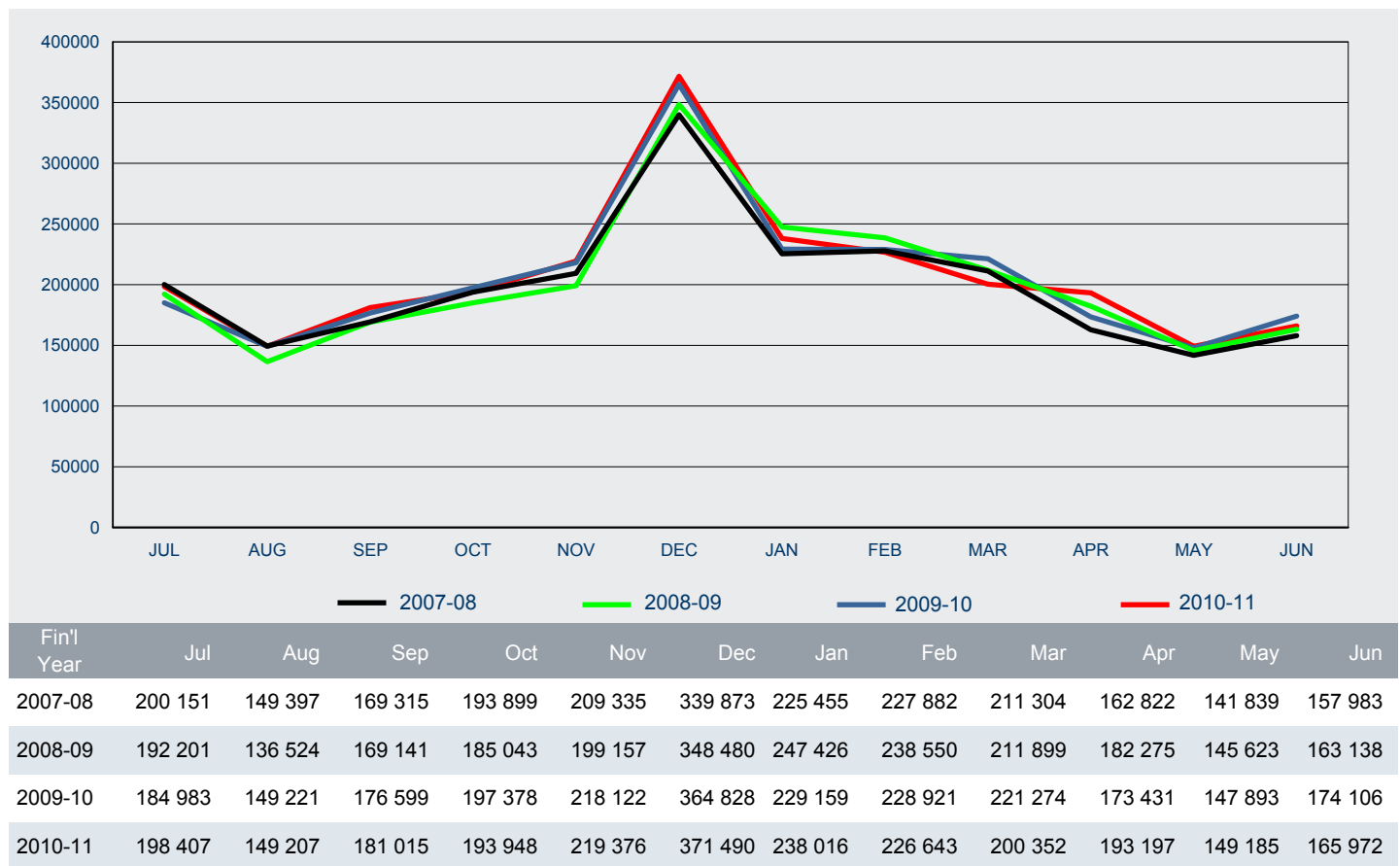

7 Visa holders in Australia

7.02 Number of Visitor visa holders in Australia as at 30 June 2011 by visa subclass - comparison with same date in previous year

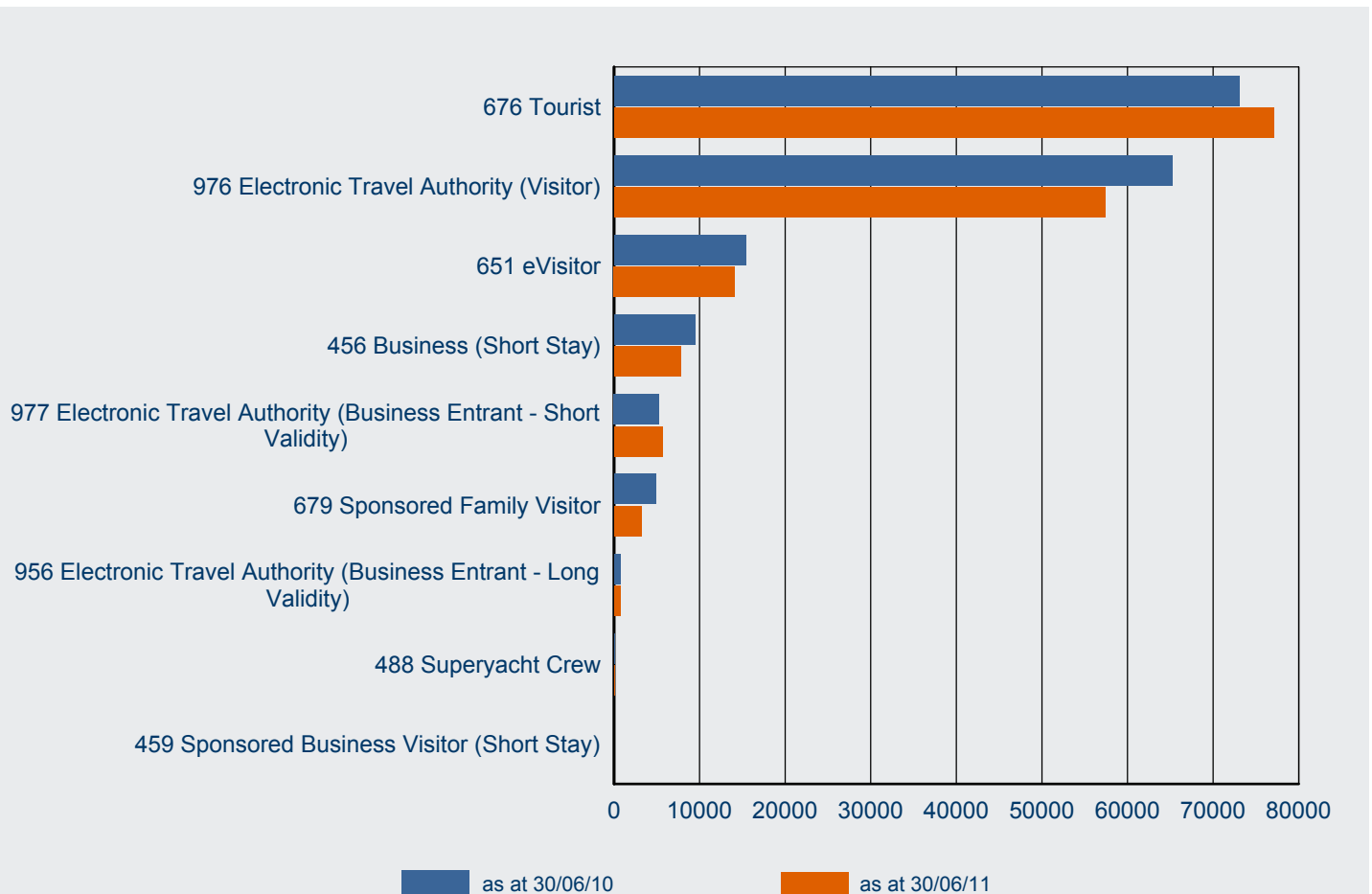

Visa Subclass	as at 30/06/10	as at 30/06/11	% Change from 30/06/10	30/06/11 as % of Total
676 Tourist	73 035	77 044	5.5%	46.4%
976 Electronic Travel Authority (Visitor)	65 254	57 371	-12.1%	34.6%
651 eVisitor	15 358	14 109	-8.1%	8.5%
456 Business (Short Stay)	9 517	7 781	-18.2%	4.7%
977 Electronic Travel Authority (Business Entrant - Short Validity)	5 260	5 704	8.4%	3.4%
679 Sponsored Family Visitor	4 928	3 251	-34.0%	2.0%
956 Electronic Travel Authority (Business Entrant - Long Validity)	742	707	-4.7%	0.4%
488 Superyacht Crew	47	53	12.8%	0.0%
459 Sponsored Business Visitor (Short Stay)	12	5	-58.3%	0.0%
Total	174 153	166 025	-4.7%	100.0%

7 Visa holders in Australia

7.03 Number of Visitor visa holders in Australia as at 30 June 2011 by citizenship country - comparison with same period in previous year

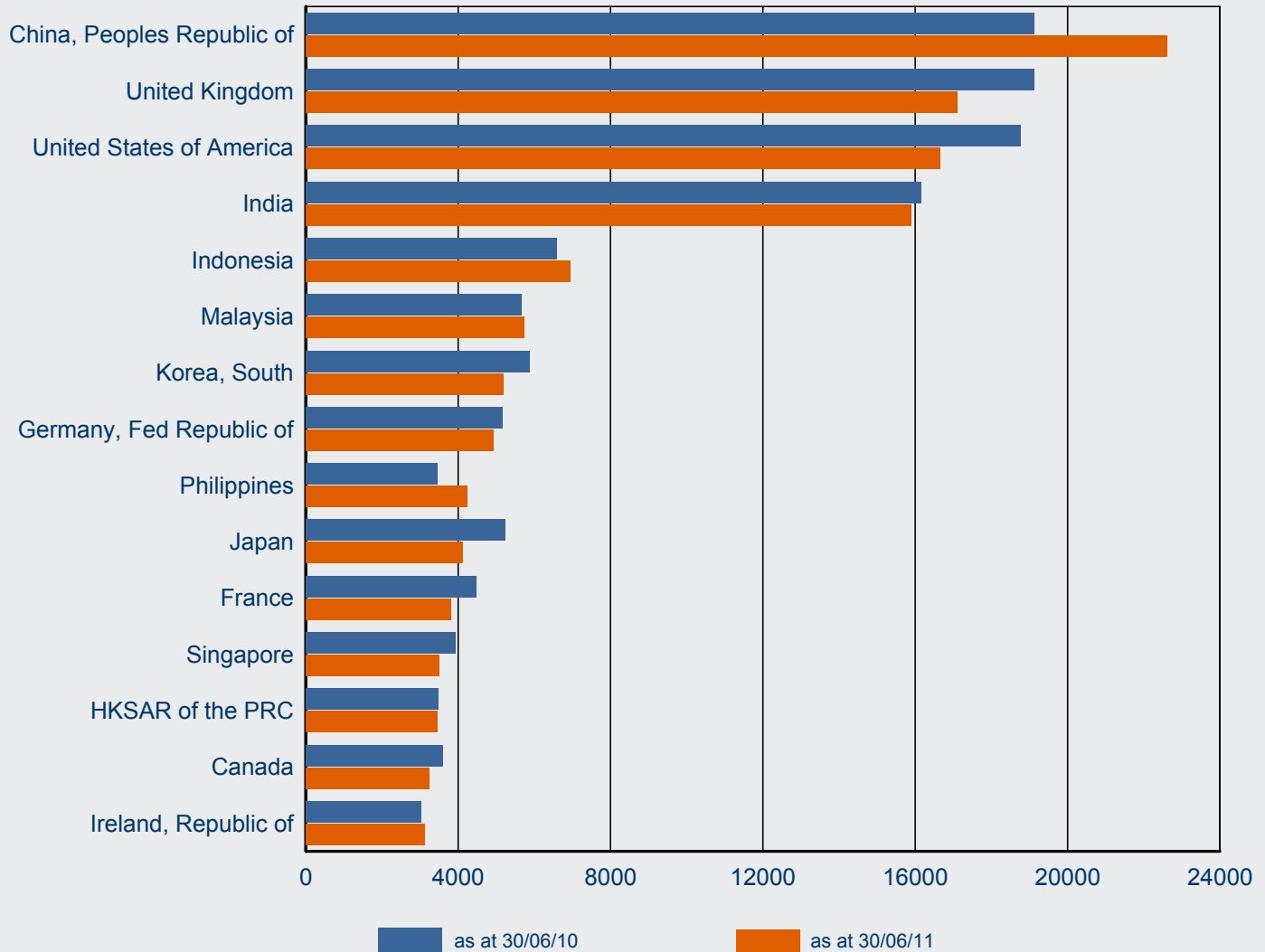

Citizenship Country	as at 30/06/10	as at 30/06/11	% Change from 30/06/10	30/06/11 as % of Total
China, Peoples Republic of	19 117	22 605	18.2%	13.9%
United Kingdom	19 134	17 096	-10.7%	10.5%
United States of America	18 772	16 661	-11.2%	10.3%
India	16 158	15 905	-1.6%	9.8%
Indonesia	6 591	6 944	5.4%	4.3%
Malaysia	5 658	5 746	1.6%	3.5%
Korea, South	5 880	5 183	-11.9%	3.2%
Germany, Fed Republic of	5 165	4 935	-4.5%	3.0%
Philippines	3 464	4 240	22.4%	2.6%
Japan	5 227	4 128	-21.0%	2.5%
France	4 484	3 814	-14.9%	2.4%
Singapore	3 919	3 505	-10.6%	2.2%
HKSAR of the PRC	3 489	3 468	-0.6%	2.1%
Canada	3 600	3 241	-10.0%	2.0%
Ireland, Republic of	3 040	3 121	2.7%	1.9%
Other countries	44 785	41 475	-7.4%	25.6%
Total	168 483	162 067	-3.8%	100.0%

7 Visa holders in Australia

7.04 Number of subclass 456 Business (Short Stay) visa holders in Australia as at 30 June 2011 by citizenship country - comparison with same date in previous year

Citizenship Country	as at 30/06/10	as at 30/06/11	% Change from 30/06/10	30/06/11 as % of Total
China, Peoples Republic of	2 580	2 556	-0.9%	32.8%
India	1 843	1 337	-27.5%	17.2%
Indonesia	640	641	0.2%	8.2%
Philippines	468	369	-21.2%	4.7%
South Africa	304	253	-16.8%	3.3%
Thailand	198	219	10.6%	2.8%
Vietnam	244	194	-20.5%	2.5%
Papua New Guinea	152	142	-6.6%	1.8%
Russian Federation	96	132	37.5%	1.7%
Pakistan	187	128	-31.6%	1.6%
Brazil	199	102	-48.7%	1.3%
Israel	72	92	27.8%	1.2%
Fiji	114	82	-28.1%	1.1%
Iran	60	72	20.0%	0.9%
Singapore	42	68	61.9%	0.9%
Other countries	2 318	1 394	-39.9%	17.9%
Total	9 517	7 781	-18.2%	100.0 %

7.05 Number of subclass 651 eVisitor visa holders in Australia as at 30 June 2011 by citizenship country - comparison with same date in previous year

Citizenship Country	as at 30/06/10	as at 30/06/11	% Change from 30/06/10	30/06/11 as % of Total
United Kingdom	6 072	5 366	-11.6%	38.0%
Germany, Fed Republic of	1 806	1 675	-7.3%	11.9%
France	1 464	1 390	-5.1%	9.9%
Ireland, Republic of	897	910	1.4%	6.4%
Netherlands, Kingdom of The	746	749	0.4%	5.3%
Italy	451	483	7.1%	3.4%
Spain	474	392	-17.3%	2.8%
Sweden	426	386	-9.4%	2.7%
Denmark	315	364	15.6%	2.6%
Poland	353	322	-8.8%	2.3%
Norway	260	288	10.8%	2.0%
Switzerland	356	263	-26.1%	1.9%
Czech Republic	247	235	-4.9%	1.7%
Finland	204	154	-24.5%	1.1%
Austria	104	152	46.2%	1.1%
Other countries	1 183	980	-17.2%	6.9%
Total	15 358	14 109	-8.1%	100.0 %

7 Visa holders in Australia

7.06 Number of subclass 676 Tourist visa holders in Australia as at 30 June 2011 by citizenship country - comparison with same date in previous year

Citizenship Country	as at 30/06/10	as at 30/06/11	% Change from 30/06/10	30/06/11 as % of Total
China, Peoples Republic of	16 536	20 049	21.2%	26.0%
India	14 313	14 568	1.8%	18.9%
Indonesia	5 941	6 296	6.0%	8.2%
Philippines	2 986	3 863	29.4%	5.0%
South Africa	3 416	2 403	-29.7%	3.1%
Thailand	2 307	2 314	0.3%	3.0%
United Kingdom	2 001	2 135	6.7%	2.8%
Sri Lanka	2 149	1 820	-15.3%	2.4%
Fiji	1 836	1 785	-2.8%	2.3%
Vietnam	1 669	1 389	-16.8%	1.8%
United Arab Emirates	927	974	5.1%	1.3%
Saudi Arabia	427	905	111.9%	1.2%
Tonga	543	797	46.8%	1.0%
Brazil	833	759	-8.9%	1.0%
Pakistan	755	745	-1.3%	1.0%
Other countries	16 396	16 242	-0.9%	21.1%
Total	73 035	77 044	5.5%	100.0 %

7.07 Number of subclass 679 Sponsored Family Visitor visa holders in Australia as at 30 June 2011 by citizenship country - comparison with same date in previous year

Citizenship Country	as at 30/06/10	as at 30/06/11	% Change from 30/06/10	30/06/11 as % of Total
China, Peoples Republic of	699	632	-9.6%	19.4%
Vietnam	1 537	470	-69.4%	14.5%
India	354	397	12.1%	12.2%
Philippines	448	396	-11.6%	12.2%
Bangladesh	237	230	-3.0%	7.1%
Lebanon	469	134	-71.4%	4.1%
Sri Lanka	144	109	-24.3%	3.4%
Pakistan	100	95	-5.0%	2.9%
Cambodia	145	94	-35.2%	2.9%
Iran	101	72	-28.7%	2.2%
Burma	21	38	81.0%	1.2%
Nepal	35	38	8.6%	1.2%
Syrian Arab Republic	53	36	-32.1%	1.1%
FYR Macedonia	58	35	-39.7%	1.1%
Albania	14	34	142.9%	1.0%
Other countries	513	441	-14.0%	13.6%
Total	4 928	3 251	-34.0%	100.0 %

7 Visa holders in Australia

7.08 Number of subclass 976 Electronic Travel Authority (Visitor) visa holders in Australia as at 30 June 2011 by citizenship country - comparison with same date in previous year

Citizenship Country	as at 30/06/10	as at 30/06/11	% Change from 30/06/10	30/06/11 as % of Total
United States of America	16 211	14 028	-13.5%	24.5%
United Kingdom	10 402	8 882	-14.6%	15.5%
Malaysia	4 855	4 910	1.1%	8.6%
Korea, South	5 191	4 498	-13.4%	7.8%
Japan	4 543	3 294	-27.5%	5.7%
HKSAR of the PRC	3 152	3 147	-0.2%	5.5%
Singapore	3 293	2 894	-12.1%	5.0%
Canada	2 842	2 520	-11.3%	4.4%
Germany, Fed Republic of	2 481	2 298	-7.4%	4.0%
Taiwan	1 986	2 179	9.7%	3.8%
France	2 509	1 858	-25.9%	3.2%
Ireland, Republic of	1 746	1 700	-2.6%	3.0%
Italy	1 668	1 288	-22.8%	2.2%
Netherlands, Kingdom of The	883	828	-6.2%	1.4%
Switzerland	769	726	-5.6%	1.3%
Other countries	2 723	2 321	-14.8%	4.0%
Total	65 254	57 371	-12.1%	100.0 %

7.09 Number of subclass 977 Electronic Travel Authority (Business Entrant - Short Validity) visa holders in Australia as at 30 June 2011 by citizenship country - comparison with same date in previous year

Citizenship Country	as at 30/06/10	as at 30/06/11	% Change from 30/06/10	30/06/11 as % of Total
United States of America	1 823	1 856	1.8%	32.5%
United Kingdom	608	645	6.1%	11.3%
Japan	419	566	35.1%	9.9%
Malaysia	340	422	24.1%	7.4%
Canada	390	395	1.3%	6.9%
Singapore	421	378	-10.2%	6.6%
Germany, Fed Republic of	227	265	16.7%	4.6%
Netherlands, Kingdom of The	117	172	47.0%	3.0%
France	157	158	0.6%	2.8%
Taiwan	101	149	47.5%	2.6%
Korea, South	130	145	11.5%	2.5%
Italy	97	109	12.4%	1.9%
HKSAR of the PRC	86	83	-3.5%	1.5%
Sweden	25	57	128.0%	1.0%
Denmark	32	49	53.1%	0.9%
Other countries	287	255	-11.1%	4.5%
Total	5 260	5 704	8.4%	100.0 %

8 Approved Destination Status (ADS)

8 Approved Destination Status (ADS)

8.01 Number of subclass 676 visa applications granted in 2010-11 to 30 June 2011 where the citizenship country is Peoples Republic of China (PRC) by visa type - comparison with the previous three financial years

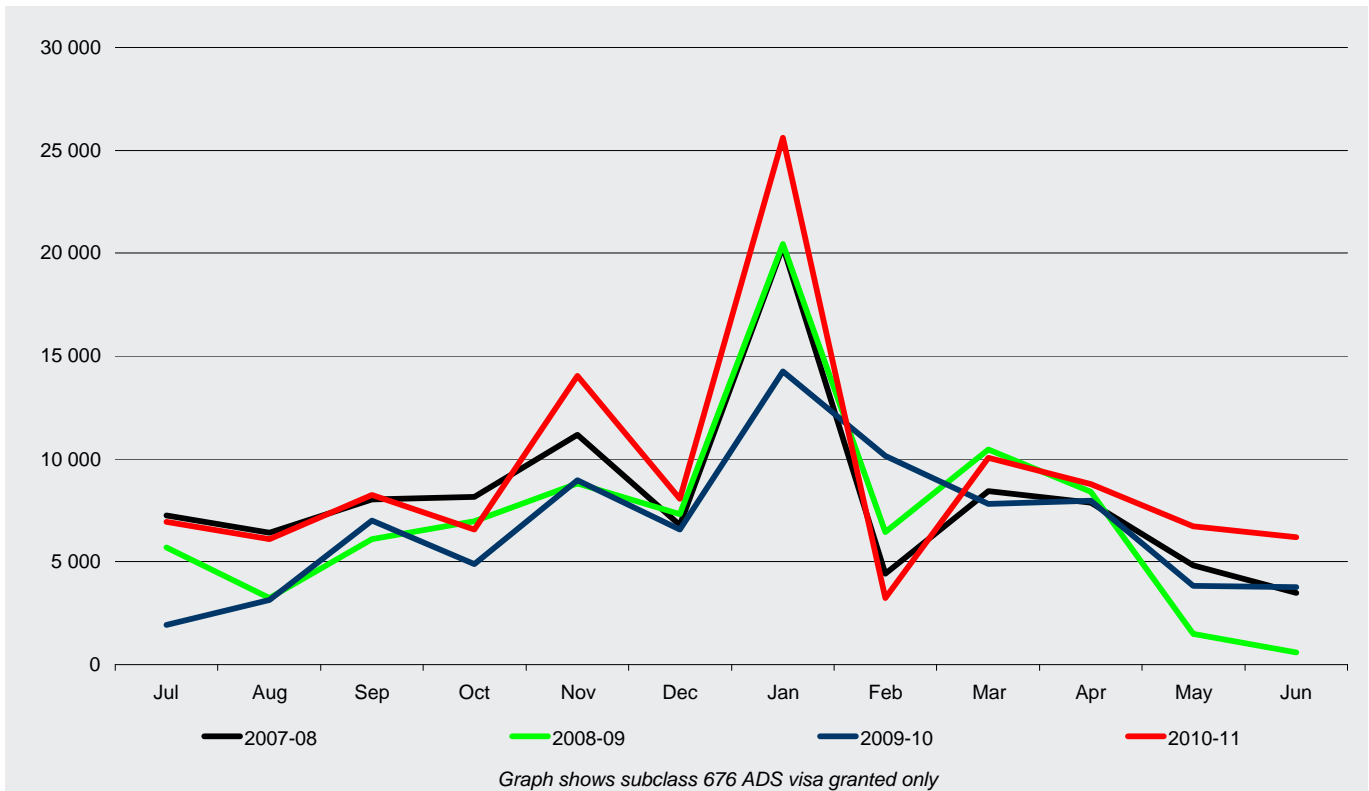

Fin'l Year	Jul	Aug	Sep	Oct	Nov	Dec	Jan	Feb	Mar	Apr	May	Jun	Total
subclass 676 ADS for PRC													
2007-08	7 255	6 409	8 019	8 156	11 168	6 772	20 329	4 406	8 428	7 879	4 810	3 482	97 113
2008-09	5 684	3 222	6 112	6 959	8 811	7 318	20 437	6 457	10 467	8 416	1 507	585	85 975
2009-10	1 940	3 157	7 014	4 890	8 952	6 574	14 250	10 150	7 807	7 956	3 826	3 756	80 272
2010-11	6 952	6 103	8 243	6 569	14 047	8 070	25 622	3 235	10 052	8 786	6 723	6 207	110 609

subclass 676 non-ADS for PRC													
2007-08	7 719	7 512	5 613	4 339	7 404	6 576	10 295	5 328	4 879	6 437	6 265	8 904	81 271
2008-09	8 184	6 234	6 504	5 822	7 640	10 822	11 513	4 755	6 870	8 262	6 389	8 633	91 628
2009-10	8 031	7 171	9 677	5 943	9 664	10 077	11 942	9 346	8 830	7 728	8 138	11 245	107 792
2010-11	11 200	10 290	10 546	8 174	12 942	15 047	18 689	5 514	10 673	9 485	10 418	14 268	137 246

Total subclass 676 for PRC													
2007-08	14 974	13 921	13 632	12 495	18 572	13 348	30 624	9 734	13 307	14 316	11 075	12 386	178 384
2008-09	13 868	9 456	12 616	12 781	16 451	18 140	31 950	11 212	17 337	16 678	7 896	9 218	177 603
2009-10	9 971	10 328	16 691	10 833	18 616	16 651	26 192	19 496	16 637	15 684	11 964	15 001	188 064
2010-11	18 152	16 393	18 789	14 743	26 989	23 117	44 311	8 749	20 725	18 271	17 141	20 475	247 855

9 Arrivals

9 Arrivals

9.01 Number of arrivals for subclass 456 Business (Short Stay) in 2010-11 to 30 June 2011 - comparison with previous four financial years

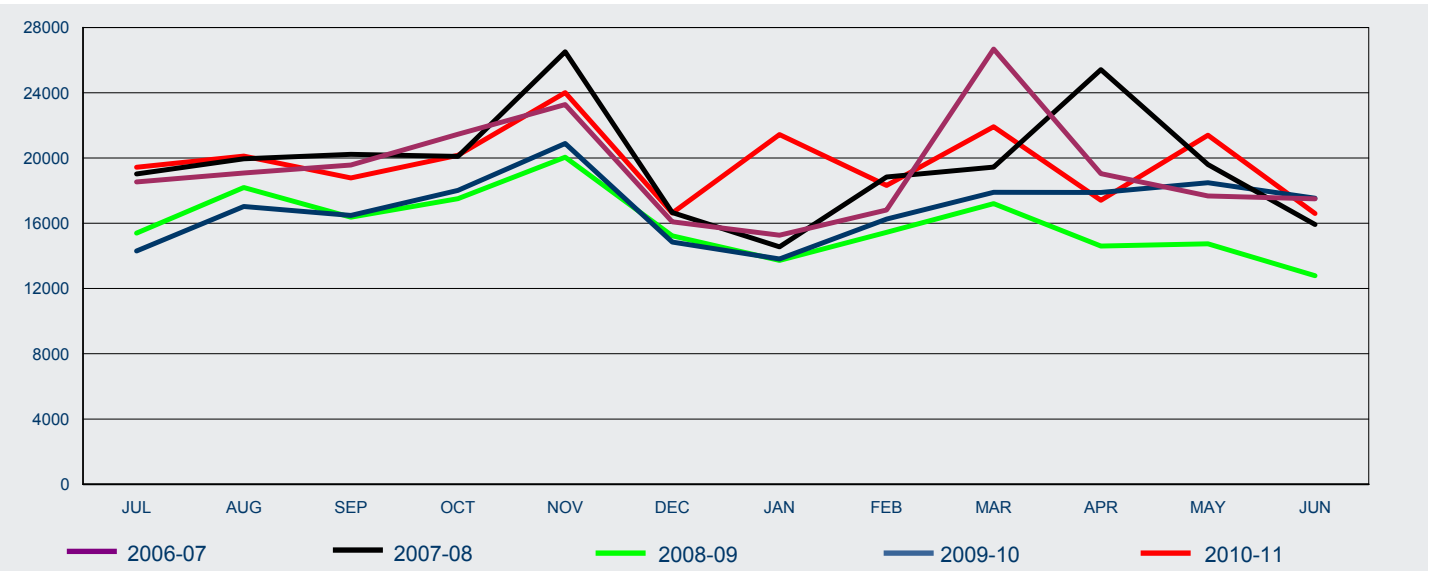

FY Arrived	Jul	Aug	Sep	Oct	Nov	Dec	Jan	Feb	Mar	Apr	May	Jun	Total
2006-07	18 528	19 079	19 566	21 460	23 272	16 091	15 263	16 811	26 678	19 042	17 676	17 499	230 965
2007-08	19 018	19 947	20 220	20 097	26 512	16 651	14 550	18 835	19 444	25 415	19 595	15 921	236 205
2008-09	15 396	18 193	16 372	17 503	20 044	15 230	13 721	15 444	17 203	14 605	14 741	12 781	191 233
2009-10	14 303	17 027	16 478	18 010	20 889	14 842	13 815	16 258	17 894	17 883	18 486	17 532	203 417
2010-11	19 433	20 117	18 777	20 168	24 011	16 626	21 437	18 317	21 915	17 405	21 397	16 600	236 203

9.02 Number of arrivals for subclass 651 eVisitor in 2010-11 to 30 June 2011 - comparison with previous two financial years

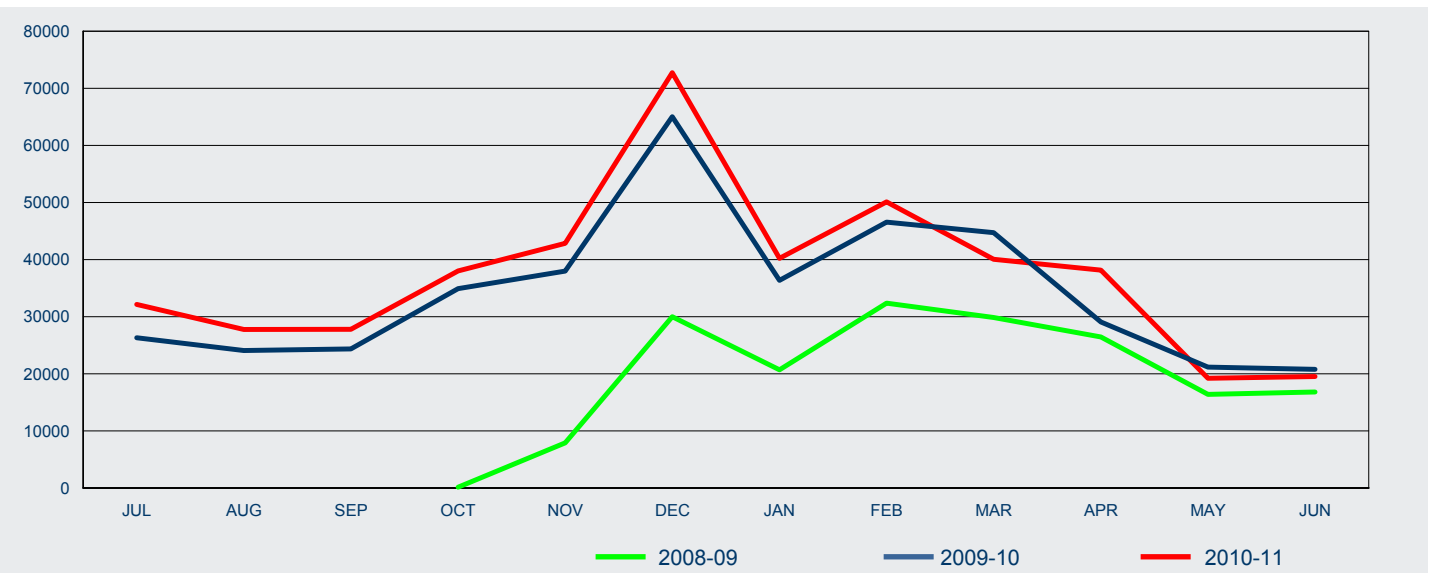

FY Arrived	Jul	Aug	Sep	Oct	Nov	Dec	Jan	Feb	Mar	Apr	May	Jun	Total
2008-09	0	0	0	154	7 923	29 997	20 698	32 379	29 866	26 454	16 395	16 813	180 679
2009-10	26 313	24 078	24 377	34 924	38 004	65 030	36 371	46 568	44 723	29 091	21 187	20 789	411 455
2010-11	32 161	27 776	27 799	38 028	42 864	72 721	40 229	50 120	40 054	38 149	19 218	19 539	448 658

9 Arrivals

9.03 Number of arrivals for subclass 676 Tourist in 2010-11 to 30 June 2011 - comparison with previous four financial years

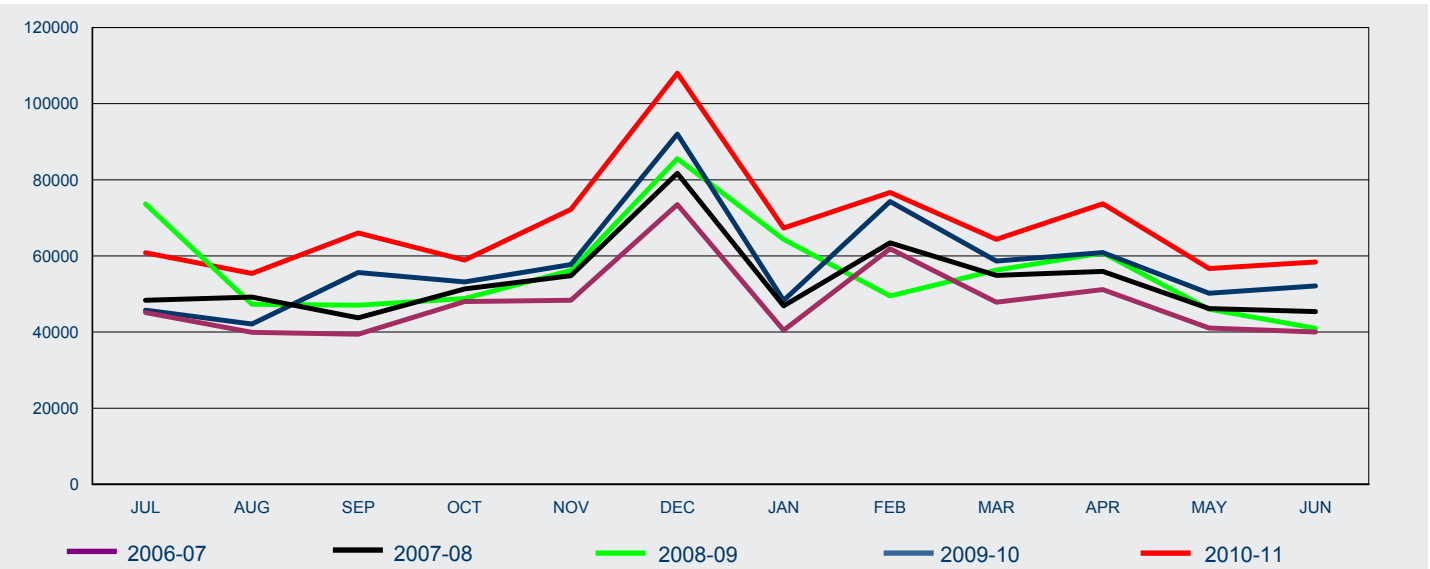

FY Arrived	Jul	Aug	Sep	Oct	Nov	Dec	Jan	Feb	Mar	Apr	May	Jun	Total
2006-07	45 138	39 920	39 432	48 037	48 363	73 484	40 479	61 876	47 843	51 172	41 050	39 996	576 790
2007-08	48 342	49 205	43 759	51 346	54 796	81 689	46 870	63 445	54 897	55 922	46 182	45 376	641 829
2008-09	73 642	47 307	47 062	48 807	56 202	85 577	64 353	49 493	56 287	60 798	46 009	40 973	676 510
2009-10	45 757	42 100	55 641	53 169	57 744	92 024	48 326	74 312	58 650	60 877	50 189	52 106	690 895
2010-11	60 820	55 376	66 037	58 921	72 248	108 027	67 338	76 664	64 355	73 686	56 702	58 395	818 569

9.04 Number of arrivals for subclass 976 Electronic Travel Authority (Visitor) in 2010-11 to 30 June 2011 - comparison with previous four financial years

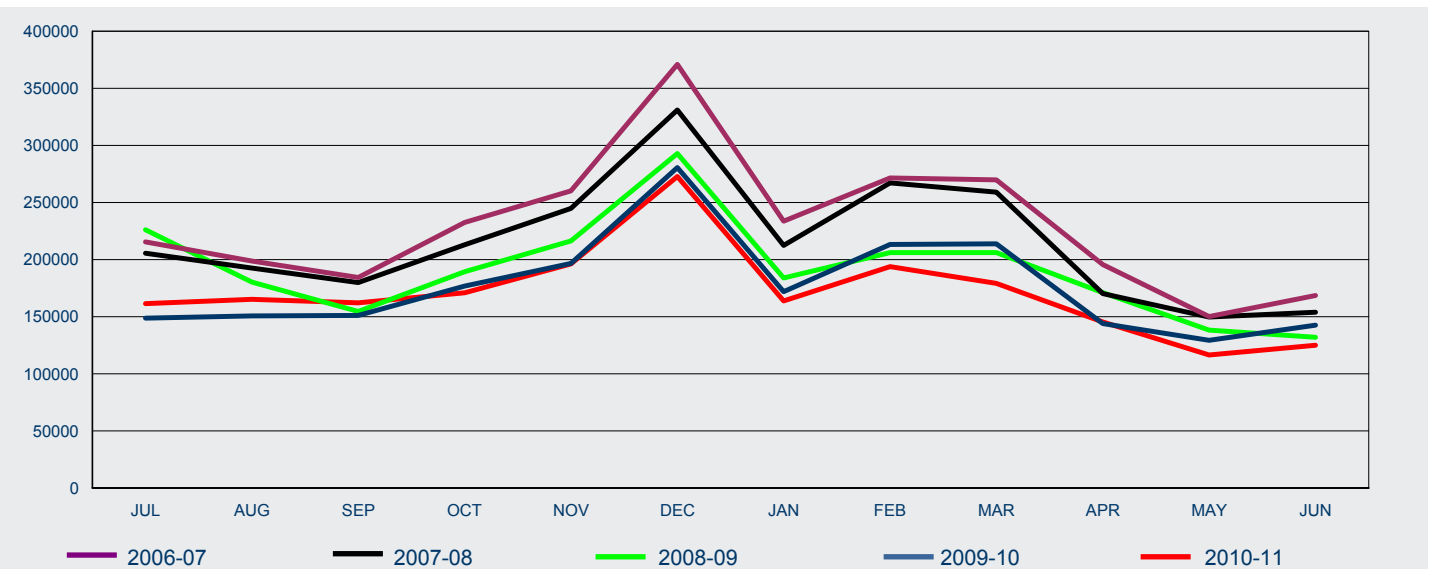

FY Arrived	Jul	Aug	Sep	Oct	Nov	Dec	Jan	Feb	Mar	Apr	May	Jun	Total
2006-07	215 518	198 753	184 395	232 540	260 274	371 056	233 710	271 591	269 847	195 708	150 183	168 647	2 752 222
2007-08	205 683	192 724	180 008	213 077	244 831	331 017	212 478	267 175	259 130	170 263	149 796	153 965	2 580 147
2008-09	226 168	180 312	154 609	189 431	216 456	292 929	184 040	206 186	206 227	171 186	138 358	132 068	2 297 970
2009-10	148 830	150 732	151 138	176 852	196 640	280 635	171 984	213 342	213 909	144 060	129 461	142 650	2 120 233
2010-11	161 526	165 251	162 238	171 001	196 242	272 894	163 951	193 866	179 312	145 395	116 550	124 997	2 053 223

9 Arrivals

9.05 Number of arrivals for subclass 977 Electronic Travel Authority (Business Entrant - Short Validity) in 2010-11 to 30 June 2011 - comparison with previous four financial years

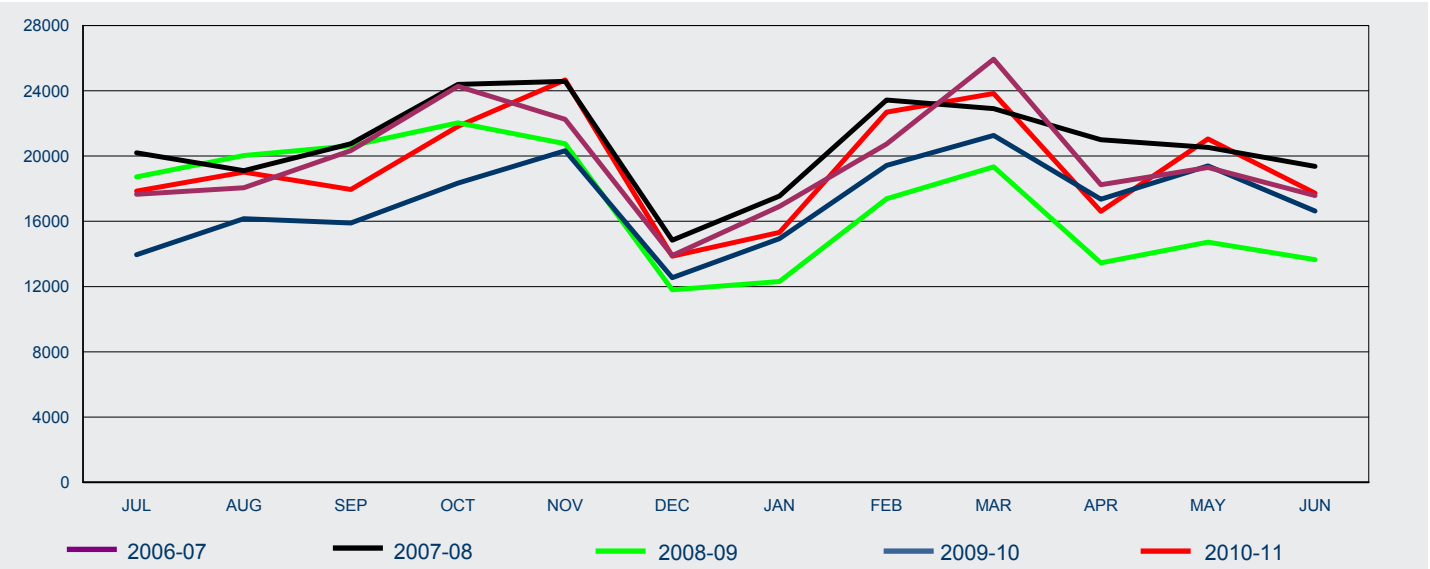

FY Arrived	Jul	Aug	Sep	Oct	Nov	Dec	Jan	Feb	Mar	Apr	May	Jun	Total
2006-07	17 652	18 061	20 337	24 274	22 254	13 898	16 913	20 735	25 938	18 246	19 294	17 581	235 183
2007-08	20 203	19 103	20 759	24 394	24 574	14 835	17 550	23 438	22 906	20 998	20 533	19 370	248 663
2008-09	18 722	20 031	20 628	22 034	20 752	11 796	12 311	17 379	19 333	13 449	14 724	13 647	204 806
2009-10	13 952	16 161	15 894	18 340	20 328	12 541	14 942	19 426	21 266	17 350	19 396	16 630	206 226
2010-11	17 853	19 019	17 946	21 818	24 671	13 867	15 316	22 695	23 835	16 613	21 054	17 729	232 416

