



Australian Government
Department of Immigration
and Border Protection

Student visa and Temporary Graduate visa programme quarterly report

Quarter ending at 30 June 2014



Contents

	Page
About this report	1
Enquiries	1
Definition of terms	2
Background to the student visa and temporary graduate visa programme	3
Background to the subclass 485 visa	6
Executive summary	7
Section 1 Lodged	9
Section 2 Granted	23
Section 3 Grant rates	45
Section 4 Processing times	49
Section 5 On hand	57
Section 6 Visa holders in Australia	61
Section 7 Destinations	67
Section 8 Subclass 485 visa	73

About this report

This report provides quarterly data about the student visa and temporary graduate visa programme administered by the Department of Immigration and Border Protection (the department). The report has been produced to assist education providers, representative bodies and policymakers.

It is important to note that the information used in this report comes from a new data source. Consequently, figures for previous financial years have been revised and may differ slightly from those previously published by the department.

Data is sourced from several departmental visa processing and recording systems. Data can be dynamic and there can be delays in transmission of information from the department's global operations. Variations in figures between this report and previous issues can occur. The current financial year should always be considered provisional.

For privacy reasons < 5 has been used where a number in a table is between 1 and 4. Further data about the student visa programme, including yearly student visa trends and comprehensive data on student visa grants by sector and country from 2002-03 to the 2012-13 programme year is available on the department's website at:

www.immi.gov.au/media/statistics/study/index.htm

Further information about the student visa programme is available at: www.immi.gov.au/Study/Pages/Study.aspx

Enquiries

Any comment or enquiries concerning this report should be sent to visa.reporting@immi.gov.au quoting report id BR0097.

Definition of terms

Applicant type:	<p>Under the Migration Regulations 1994 (the Regulations), there are two types of applicants. These are primary applicants and secondary applicants. These terms are defined below.</p> <p>If the table or graph heading includes the word 'primary', such as 'primary applications' or 'primary visa holders', dependants (secondary applicants) are not included.</p>
Citizenship country:	<p>The country of citizenship of the visa applicant or visa holder. Where a visa applicant or visa holder has more than one citizenship country, either the citizenship of the travel document or the citizenship nominated by the visa applicant is used.</p>
Destination:	<p>Where a visa holder has moved from one type of visa to another. This most commonly occurs where a temporary visa holder applies for a permanent visa. However, many temporary visa holders go on to apply for a further temporary visa. The original visa is determined by the last visa held prior to the destination visa being granted. Destination visas include visas granted onshore and offshore.</p>
Granted:	<p>Unless otherwise specified, the number of visas granted includes primary and review grants.</p>
Last visa held:	<p>This refers to the last substantive visa held by a visa holder (that is, the last visa other than a bridging visa) prior to a point in time. The last visa held may have expired or still be in effect.</p>
Lodged:	<p>Lodged is the count of paper applications receipted in a departmental office or submitted electronically.</p>
Offshore:	<p>In this report, refers to the location of the client at the time the application was lodged. Generally, student visa applicants subject to Assessment Levels 2-3 are required to lodge their first student visa application while outside Australia.</p>
Onshore:	<p>In this report, refers to the location of the client at the time the application was lodged. An onshore applicant may already hold a visa of the same kind or may be applying for another type of visa. Student visa applicants subject to Assessment Level 1 can lodge their first student visa application while in Australia.</p>
Primary applicant:	<p>The primary applicant is the person who must satisfy the primary criteria for the grant of a visa under the Regulations. In this case, it would be the person proposing to study in Australia.</p>
Primary application:	<p>An application lodged by a primary applicant.</p>
Primary grant:	<p>An outcome where a decision maker (which may include system generated decision making) makes an assessment based on the initial visa application which results in a visa being granted to an applicant.</p>
Primary visa holder:	<p>A person who has had a primary application for a visa granted.</p>
Secondary applicant:	<p>Secondary applicants must satisfy the secondary criteria for the grant of a visa under the Regulations. In this case, a secondary applicant is generally a dependant of the primary applicant.</p>
Secondary application:	<p>A visa application lodged by a secondary applicant.</p>
Secondary visa holder:	<p>A person who has had a secondary application for a visa granted.</p>
Skilled Occupation List:	<p>The Skilled Occupation List (SOL) is a list of skilled occupations that deliver high value skills needed by the Australian economy and aligns with the national workforce development strategy. It applies to international students who wish to apply for the Graduate Work stream under the Temporary Graduate (subclass 485) visa. To apply for this stream, students must nominate an occupation on the SOL and graduate with skills and qualifications that closely relate to this occupation.</p>
Snapshot date:	<p>The snapshot date is a point in time at which a count is undertaken. In this report, the number of visa holders in Australia at a point in time is used.</p>
Visa applicant:	<p>Used to refer to clients applying for a visa. Unless otherwise specified, the term covers both primary and secondary applicants.</p>
Visa holders in Australia:	<p>The number of visa holders lawfully in Australia. This is not a count of all valid visas, as a number of visa holders may be outside Australia on the snapshot date.</p>

Background to the student visa programme

International students must have a valid visa for the duration of their studies in Australia. Most international students will need a student visa. However, visitor visas permit up to three months study and working holiday maker visas permit up to four months study. Further information about these visa options are available at:

www.immi.gov.au/Visit/Pages/Visit.aspx

There are seven types of student visa:

- 1) English Language Intensive Course for Overseas Students (ELICOS) sector (subclass 570) visa. This visa is for international students undertaking a stand-alone English language course that leads to a certificate level award or non-formal award.
- 2) Schools sector (subclass 571) visa. This visa is designed for international students applying to study in Australia in a primary, junior secondary or senior secondary school course or an approved secondary school exchange programme.
- 3) Vocational Education and Training sector (subclass 572) visa. This visa is designed for international students applying to study in Australia and whose main course of study is a certificate, vocational education and training diploma, vocational education and training advanced diploma, vocational graduate certificate or vocational graduate diploma.
- 4) Higher Education sector (subclass 573) visa. This visa is designed for international students applying to study in Australia and whose main course of study is a bachelor degree, associate degree, higher education diploma, higher education advanced diploma, graduate certificate, graduate diploma or Masters by coursework.
- 5) Postgraduate Research sector (subclass 574) visa. This visa is designed for international students who want to study a Master's degree by research or a Doctoral degree in Australia.
- 6) Non Award sector (subclass 575) visa. This visa is designed for international students who want to study non award foundation studies or other full time courses not leading to an Australian award.
- 7) AusAID or Defence Sponsored sector (subclass 576) visa. This visa is designed for international students who are sponsored by AusAID or Defence to study a full-time course of any type in Australia.

To be eligible for a student visa, applicants must be accepted for full time study in a course listed on the Commonwealth Register of Institutions and Courses for Overseas Students (CRICOS). Applicants must also meet financial, health insurance, English language proficiency and health and character requirements.

There is no limit on the number of student visas issued each year. If applicants meet requirements, they will be granted a student visa. Student visas are issued for the entire period of study in Australia. Visas are issued in alignment with the period for which the applicant has Overseas Student Health Cover (OSHC).

There are two other visas related to the student visa programme, the Student Guardian (subclass 580) visa and the Temporary Graduate (subclass 485) visa. The Student Guardian visa is for individuals who wish to accompany and care for minors studying in Australia. The Temporary Graduate visa allows international students to live and work in Australia temporarily after they have finished their studies.

Family members

Students can apply to have partners and dependant children under the age of eighteen accompany them to Australia. These family members are known as secondary visa holders and are counted in student visa numbers. A parent or guardian seeking to accompany an international student to Australia may be eligible for a Student Guardian (subclass 580) visa.

Background to the student visa programme - continued

Ability to work

Student visas include a visa condition that, once the course has commenced, allows most students to work for up to 40 hours per fortnight while their course is in session and for unlimited hours during course breaks. The limitation imposed by this visa condition reflects the purpose of a student visa; that it is to allow entry to Australia in order to study, not to work. Secondary visa holders are subject to a visa condition that limits them to 40 hours work per fortnight at any time.

Higher degree by research students on a Postgraduate Research (subclass 574) visa may work unlimited hours once their Masters or PhD course has commenced. Dependents of students studying a Masters or PhD research course have no limitation on their work hours.

Assessment Levels

There are three Assessment Levels in the student visa programme. They serve to align student visa evidentiary requirements to the immigration risk posed by applicants from a particular country applying for a particular student visa. Assessment Level 1 represents the lowest immigration risk and Assessment Level 3 the highest. The higher the Assessment Level, the greater the evidence an applicant is required to demonstrate to support their claims for the grant of a student visa.

Further information is available at: www.immi.gov.au/Study/Pages/student-visa-assessment-levels.aspx

Streamlined visa processing

The department assesses student visa applicants who lodge their applications on or after 24 March 2012, with a Confirmation of Enrolment (CoE) from a participating higher education provider in Australia at Bachelor, Masters or Doctoral degree level as though they were a lower migration risk (similar to the current Assessment Level 1), regardless of their country of origin. This is in response to recommendations 3, 5, 6, and 18 of the Hon Michael Knight AO's report, Strategic Review of the Student Visa Programme 2011 (the Knight Review).

Financial requirements

Students and their families need to be aware of the costs involved in studying and living in Australia. In order to meet the financial requirements for the grant of a student visa, applicants must be able to demonstrate that they have access to sufficient funds to cover tuition fees, travel costs, educational costs for any accompanying school age children and living costs for the full study period.

Genuine temporary entrant (GTE) requirement

The GTE requirement was introduced on 5 November 2011 to enhance the integrity of the student visa programme.

The GTE requirement explicitly addresses whether the individual circumstances of an applicant indicate that their intention is for a temporary stay in Australia.

Factors that the department may consider as part of the GTE requirement are set out in a Ministerial Direction available at www.immi.gov.au/gateways/agents/pdf/direction-53-assessing-gte.pdf and include:

- circumstances in the applicant's home country;
- the applicant's potential circumstances in Australia;
- the applicant's immigration history;
- the value of the course to the applicant's future; and/or
- any other matter relevant to the applicant's intention to stay temporarily.

Overseas Student Health Cover (OSHC)

Overseas students must have health insurance for the duration of their stay in Australia. The OSHC is insurance to assist international students meet the costs of medical and hospital care that they may need while in Australia.

Background to the student visa programme - continued

Visa refusals

A decision to refuse a student visa application is made when the delegate of the Minister is not satisfied that the applicant meets the legal criteria for grant of a visa. When refusing a visa application, the department provides an applicant, or their agent, with a written decision record that sets out the reason for the decision.

Reasons for refusal of student visa applications may include:

- failure to meet financial requirements;
- failure to meet English language requirements;
- fraudulent documentation present in the application;
- failure to satisfy the department that the applicant is a genuine student; and/or
- failure to meet GTE requirements.

Processing time service standards

The department gives priority to offshore applications to ensure that prospective students receive their visas in time to travel to Australia to commence their courses. Onshore students are granted bridging visas pending finalisation of their new student visa applications and can still commence their courses.

Depending on the relevant Assessment Level the service standards are that 75% of offshore applications are finalised within 14 to 90 days and 75% of onshore applications are finalised within 14 to 30 days. It should be noted that approximately 80% of onshore applications are incomplete when lodged and this adds to processing times as officers request and then wait for applicants to provide required information.

The table below shows the processing time service standards for student visa applications.

Visa application	Lodged in Australia		Lodged outside Australia		
	Level 1 or 2	Level 3 or 4	Level 1	Level 2	Level 3 or 4
Students (subclass 570, 571, 572, 573, 574, 575, 576)	14 days	1 month	14 days	21 days	3 months

Further information can be found at: www.immi.gov.au/about/charters/client-services-charter/visas/2.0.htm

Background to the subclass 485 visa

The Skilled Graduate (Subclass 485) visa was renamed the Temporary Graduate (Subclass 485) visa on 23 March 2013, and has become a key component of the Student Temporary Visa Programme. Previously, the Subclass 485 visa was a component of the Skilled Migration Programme.

The Temporary Graduate visa has two streams, the Graduate Work stream and the Post-Study Work stream :

- Graduate Work stream - for international students who have recently graduated with the skills and qualifications that relate to an occupation on the Skilled Occupations List. Applicants in this stream must have completed a trade qualification, diploma or degree. Successful applicants are granted a visa of 18 months validity.
- Post-Study Work stream - for international students who have recently graduated with an Australian Bachelor degree, Masters degree or Doctorate from an Australian educational institution. This stream is only available to international students who applied for, and were granted, their first student visa on or after 5 November 2011. Successful applicants are granted a visa of two, three or four years duration, depending on the highest educational qualification they have obtained.

This visa provides eligible graduates with the opportunity to gain practical work experience in Australia following their studies. More information on the Temporary Graduate visa can be found on the department's website at:

www.immi.gov.au/Visas/Pages/485.aspx

Eligible visas

To be eligible for the Temporary Graduate visa, graduates must have completed their studies in Australia while on a qualifying student visa. A qualifying student visa is a subclass 572, 573 or 574.

Australian study requirement

The Australian study requirement is defined as study in Australia in a course registered on the Commonwealth Register of Institutions and Courses for Overseas Students (CRICOS) for a period of at least two academic years (92 weeks). The course should be conducted in English and should be completed in no less than 16 calendar months.

All Temporary Graduate visa applicants must meet the Australian study requirement in the six months immediately prior to lodging their visa application. More information is available at:

www.immi.gov.au/Visas/Pages/485.aspx

Family members

Family members must meet legislative requirements and must provide evidence of their relationship to the Temporary Graduate visa applicant. Additionally, family members can apply to join the Temporary Graduate visa holder in Australia after the Temporary Graduate visa has been granted. More information on including family members in your application is available at: www.immi.gov.au/visas/including-family-members.htm

Ability to work and study

There are no restrictions on the type of work a Temporary Graduate visa holder can do. Temporary Graduate visa holders may work or study in any field, regardless of their study and qualifications. Dependents and secondary applicants are able to work and study on the Temporary Graduate visa.

It is the responsibility of the Temporary Graduate visa holder to seek their own employment if they are granted the visa. The Australian government is not responsible for arranging employment.

Processing time service standards

The processing time service standard for the Temporary Graduate visa is 75% of applications should be finalised within 12 months, however, actual processing times may vary depending on a range of factors. Further information can be found at: www.immi.gov.au/about/charters/client-services-charter/visas/9.0.htm

Executive Summary

Key Points

- Total student visa lodgements increased by 4.6 per cent in the June 2014 quarter compared with the same quarter in the previous year. Offshore lodgements increased by 16.7 per cent, while onshore lodgements decreased by 19.9 per cent in the same period.
- Total grants increased by 14 per cent in this quarter compared with the same quarter in the previous year. This growth was driven by offshore grants which increased by 22.8 per cent in the same period.
- In the June 2014 quarter, overall grant rates remained high at 91.9 per cent. In the same period offshore grant rates were 91.1 per cent and onshore 93.2 per cent.
- On 30 June 2014 there were 339 763 international student visa holders in Australia. Of these visa holders, 22.4 per cent were from China followed by 11.9 per cent from India.

1 Applications lodged

Total student visa lodgements increased by 4.6 per cent to 78 345 in the June 2014 quarter compared to the same quarter in the previous year. Total lodgements in this quarter were higher than the June quarters in the previous four years.

Offshore lodgements increased in the quarter ending 30 June 2014 by 16.7 per cent. This growth was mainly driven by a large number of applications for Higher Education sector visas. Onshore lodgements decreased by 19.9 per cent over the same period.

In the June 2014 quarter, the highest number of offshore applications was for Higher Education sector visas at 31 384. This represented an increase of 25.3 per cent compared with the same period in the previous year. The highest number of onshore applications were for the Vocational Education and Training (VET) sector visa, which experienced a decline of 14.8 per cent (to 10 788) when compared to the previous June quarter.

For the programme year ending June 2014, offshore student visa lodgements increased for the top four source countries. Offshore lodgements from Chinese, Indian, Vietnamese and Nepalese citizens increased by 26.3, 98.9, 29.1 and 87.4 per cent respectively.

This is compared to a decrease in onshore lodgements for the top four source countries. Onshore lodgements decreased for applicants from China, India, South Korea and Saudi Arabia by 7.5, 20.8, 12 and 3.2 per cent respectively.

2 Visas granted

There is no cap on the number of student visas granted. Applicants who meet the legislative requirements will be granted a student visa.

In the June 2014 quarter, total grants increased by 14 per cent (to 73 280) compared to the June 2013 quarter (64 308). Offshore grants increased across all sectors, excluding the Postgraduate Research visa

which fell by 3.3 per cent (from 1 418 to 1 371). Offshore grants for Higher Education visas increased significantly in the June 2014 quarter to 24 667 grants compared with 18 007 in the same period in the previous year - an increase of 37 per cent.

In the June 2014 quarter, onshore student visa grants increased marginally by 0.8 per cent (25 926 grants) compared with the same period in the previous year (25 732 grants).

Of the total student visas granted in 2013-14 to 30 June 2014, 20.7 per cent were to Chinese citizens followed by 11.7 per cent to Indian citizens.

There was a significant increase in offshore grants for the top three source countries. In 2013-14 to 30 June 2014, offshore grants to Chinese, Indian, Vietnamese and Brazilian citizens increased by 26.8, 128.6, 24.5 and 31.2 per cent respectively compared to the same period in the previous year.

3 Grant rates

The overall grant rate for student visa applications for the June 2014 quarter was 91.9 per cent.

Offshore and onshore grant rates both decreased in the June 2014 quarter when compared to the June 2013 quarter. Offshore grant rates decreased to 91.1 per cent from 92.4 per cent and onshore grants decreased to 93.2 per cent from 93.5 per cent.

In the June 2014 quarter, offshore grants rates for Chinese citizens increased to 94.9 per cent from 94.7 per cent. In the same period, grant rates for offshore applications lodged by Indian citizens were 85.6 per cent which was higher than the June 2013 quarter grant rates (83.5 per cent).

Executive Summary - continued

4 Processing times

The number of applications lodged in a given timeframe is not comparable with the number of visas granted in the same period due to processing times.

The time required to process visa applications depends on whether the applicant is onshore or offshore, the assessment level applicable to the applicant and the supporting evidence provided by the applicant.

In the June 2014 quarter, 75 per cent of all student visas were processed within 33 days while 50 per cent were processed within 14 days.

Processing times for offshore applications improved for all visa subclasses when compared to the June 2013 quarter excluding the Non-Award sector visa, which remained unchanged with 75 per cent of applications processed within seven days. In the June 2014 quarter, 75 per cent of all offshore applications were processed within 18 days, compared to 75 per cent of offshore applications processed within 20 days in the June 2013 quarter.

Onshore, 75 per cent of student visas were processed within 55 days in the June 2014 quarter compared with 41 days in the same period in the previous financial year.

5 Applications on hand

The number of primary student visa applications on hand at 30 June 2014 was 26 198. Of the total primary applications on hand, 16 918 were offshore and 9 280 were onshore applications.

6 Visa holders in Australia

On 30 June 2014 there were 339 763 international student visa holders in Australia, an increase of 11.7 per cent when compared to 30 June 2013 (304 251). Of these, 85.9 per cent were primary visa holders. The Higher Education visa was the most common student visa held by international students in Australia with 59.8 per cent of students holding this visa on 30 June 2014.

On 30 June 2014 there were 76 152 student visa holders from China and 40 595 student visa holders from India in Australia.

7 Destinations

In the 2013-14 programme year, there were 122 334 visas granted to former student visa holders. This is a decrease of 12.3 per cent from the 2012-13 programme year (139 484 visas).

Of these former student visa holders, 25.8 per cent moved onto a Tourist visa with 31 589 visas granted. A further 27 252 (22.3 per cent) were granted another student visa.

In 2013-14, 112 913 student visas were granted to former visa holders in Australia. Of these, 52 732 (46.7 per cent) were for a Higher Education visa, followed by 44 082 (39 per cent) for a VET visa.

8 Subclass 485

There were 18 463 Subclass 485 visas lodged in the 2013-14 programme year. This is a decrease of 25.2 per cent when compared with the previous year (24 687). Lodgements are expected to increase when a greater number of onshore students become eligible to meet the requirements for the Post-Study Work stream.

The two largest source countries for Subclass 485 lodgements were China with 32.4 per cent and India with 14.5 per cent of the total Subclass 485 visa lodged in this reporting period.

Grants also decreased by 35.6 per cent to 22 867 (from 35 495) in the same reporting period. The decrease in grants can be attributed to the lower lodgement rate.

China, India and Nepal (30.6 per cent, 16.5 per cent, and 10.4 respectively) were the top three source countries granted Subclass 485 visas.

On 30 June 2014 there were 25 198 Subclass 485 visa holders in Australia which was lower than 30 June 2013 when there were 36 224 visa holders.

1 Lodged

1 Lodged

1.01 Number of student visa applications lodged by month - year on year 12 months rolling total

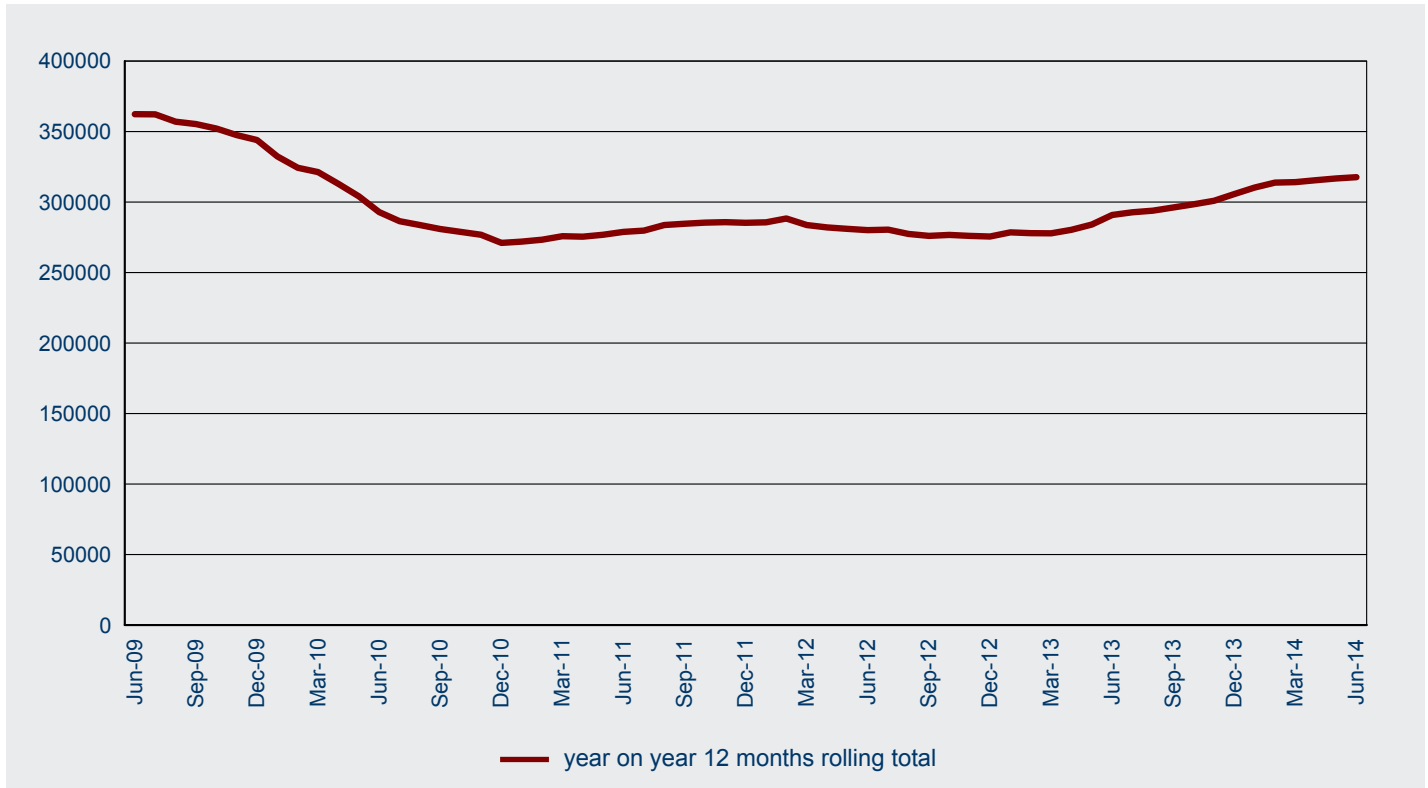

1.02 Number of student visa applications lodged in 2013-14 to 30 June 2014 by month - comparison with previous four financial years

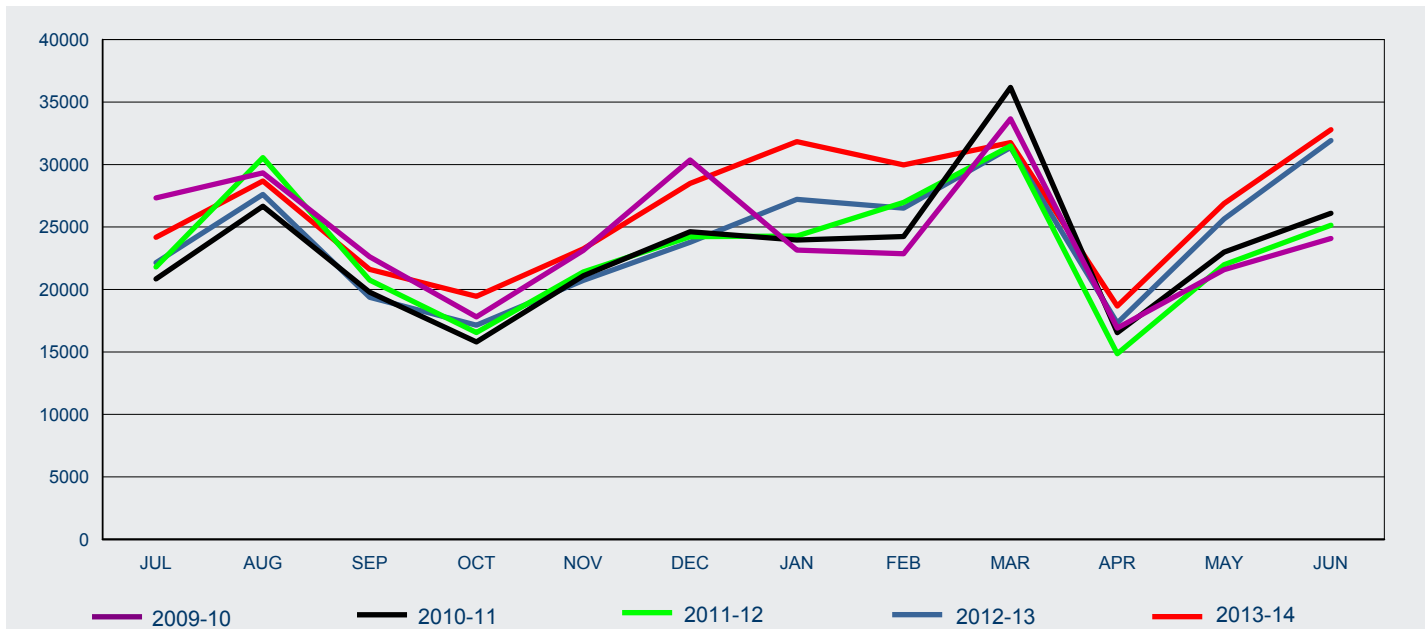

FY Lodged	Jul	Aug	Sep	Oct	Nov	Dec	Jan	Feb	Mar	Apr	May	Jun	Total
2009-10	27 333	29 336	22 614	17 809	23 132	30 363	23 150	22 861	33 662	16 912	21 580	24 087	292 839
2010-11	20 844	26 659	19 784	15 805	21 093	24 629	23 955	24 244	36 172	16 538	22 988	26 107	278 818
2011-12	21 797	30 561	20 750	16 549	21 405	24 231	24 280	26 971	31 487	14 853	21 977	25 142	280 003
2012-13	22 152	27 607	19 373	17 143	20 729	23 774	27 214	26 508	31 362	17 326	25 646	31 927	290 761
2013-14	24 176	28 677	21 611	19 453	23 257	28 490	31 830	29 976	31 755	18 671	26 878	32 796	317 570

1 Lodged

1.03 Number of student visa applications lodged by month where the client was OFFSHORE - year on year 12 months rolling total

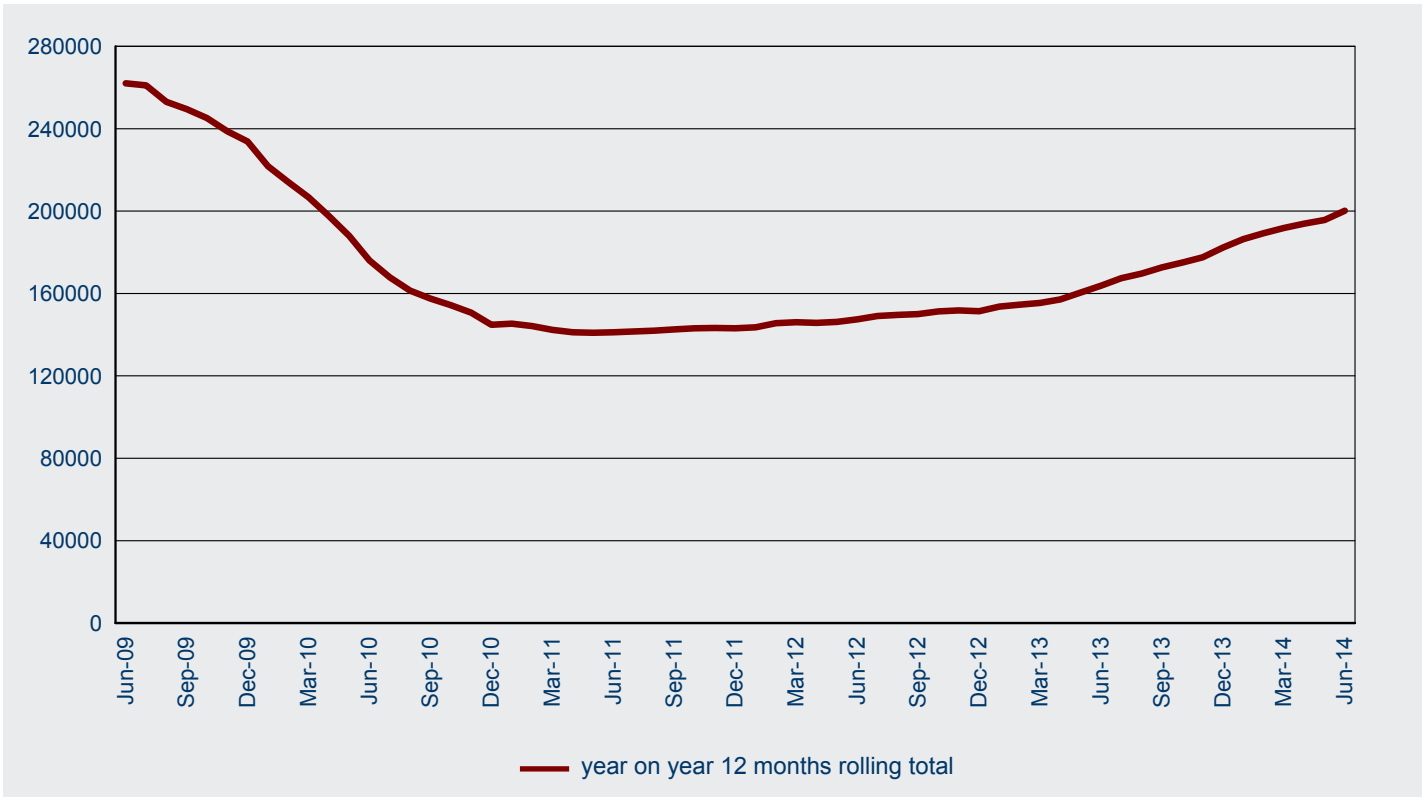

1.04 Number of student visa applications lodged in 2013-14 to 30 June 2014 by month where the client was OFFSHORE - comparison with previous four financial years

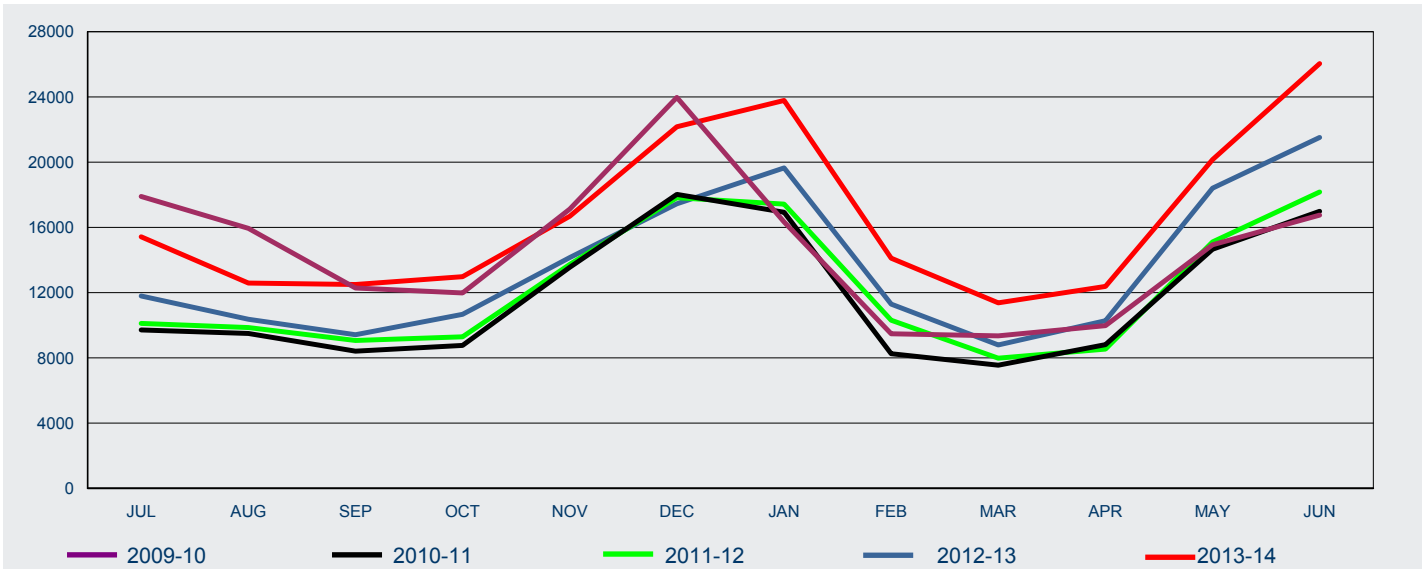

FY Lodged	Jul	Aug	Sep	Oct	Nov	Dec	Jan	Feb	Mar	Apr	May	Jun	Total
2009-10	17 900	15 945	12 287	11 983	17 128	23 969	16 335	9 479	9 352	9 978	14 931	16 751	176 038
2010-11	9 710	9 495	8 414	8 767	13 557	18 026	16 932	8 259	7 549	8 816	14 664	16 986	141 175
2011-12	10 115	9 856	9 064	9 294	13 734	17 818	17 424	10 305	7 979	8 542	15 110	18 175	147 416
2012-13	11 794	10 372	9 420	10 675	14 148	17 449	19 643	11 295	8 793	10 281	18 408	21 515	163 793
2013-14	15 427	12 586	12 502	12 976	16 686	22 167	23 785	14 111	11 373	12 378	20 157	26 041	200 189

1 Lodged

1.05 Number of student visa applications lodged by month where the client was ONSHORE - year on year 12 months rolling total

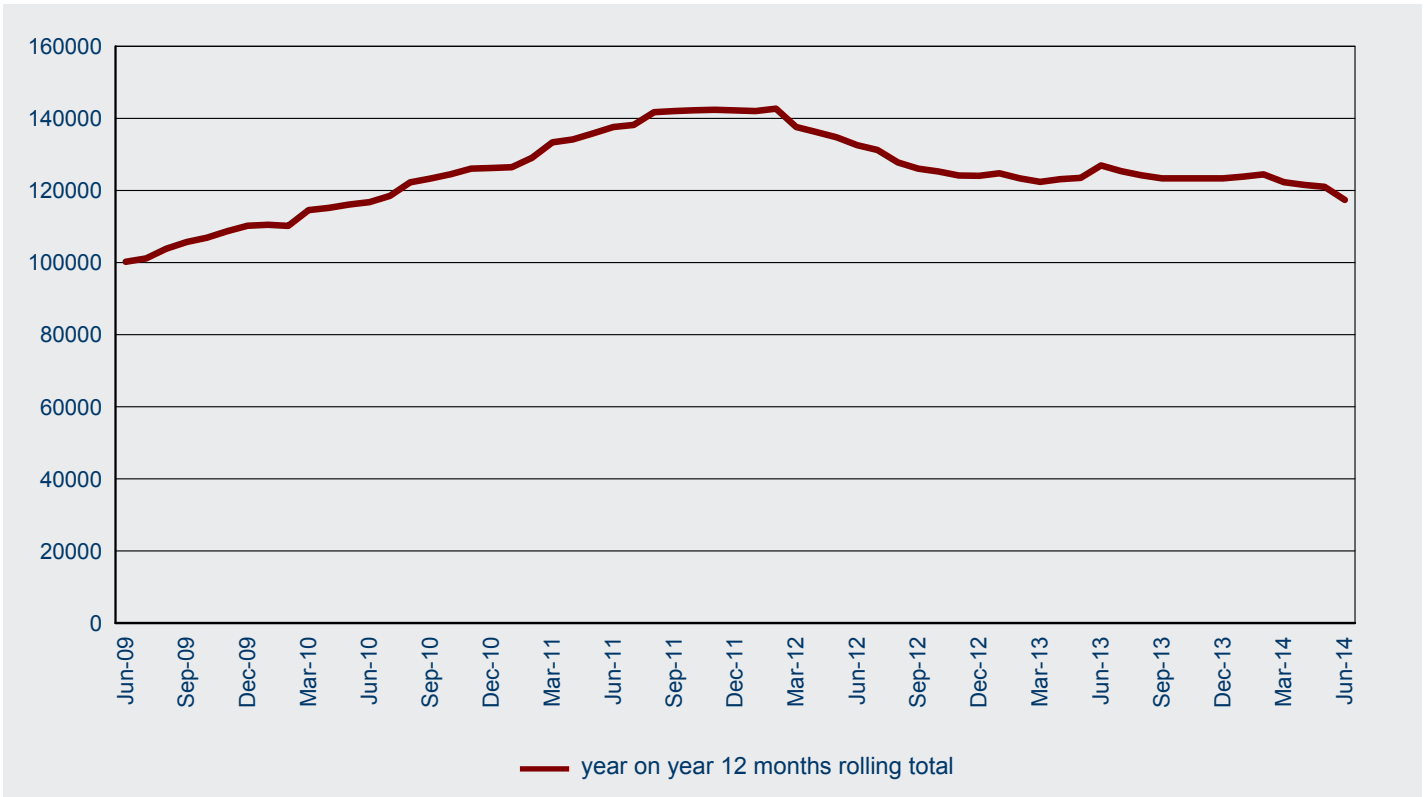

1.06 Number of student visa applications lodged in 2013-14 to 30 June 2014 by month where the client was ONSHORE - comparison with previous four financial years

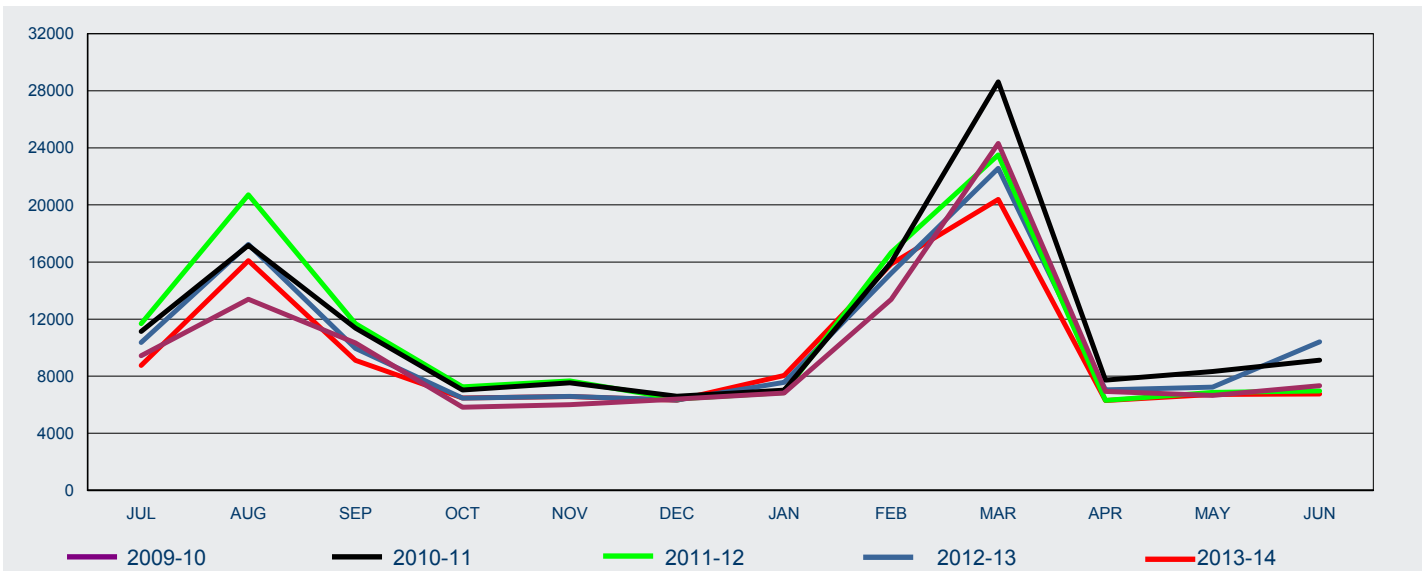

FY Lodged	Jul	Aug	Sep	Oct	Nov	Dec	Jan	Feb	Mar	Apr	May	Jun	Total
2009-10	9 433	13 391	10 327	5 826	6 004	6 394	6 815	13 382	24 310	6 934	6 649	7 336	116 801
2010-11	11 134	17 164	11 370	7 038	7 536	6 603	7 023	15 985	28 623	7 722	8 324	9 121	137 643
2011-12	11 682	20 705	11 686	7 255	7 671	6 413	6 856	16 666	23 508	6 311	6 867	6 967	132 587
2012-13	10 358	17 235	9 953	6 468	6 581	6 325	7 571	15 213	22 569	7 045	7 238	10 412	126 968
2013-14	8 749	16 091	9 109	6 477	6 571	6 323	8 045	15 865	20 382	6 293	6 721	6 755	117 381

1 Lodged

1.07 Number of student visa applications lodged for subclass 570 Independent ELICOS Sector in 2013-14 to 30 June 2014 by client location and month - comparison with previous four financial years

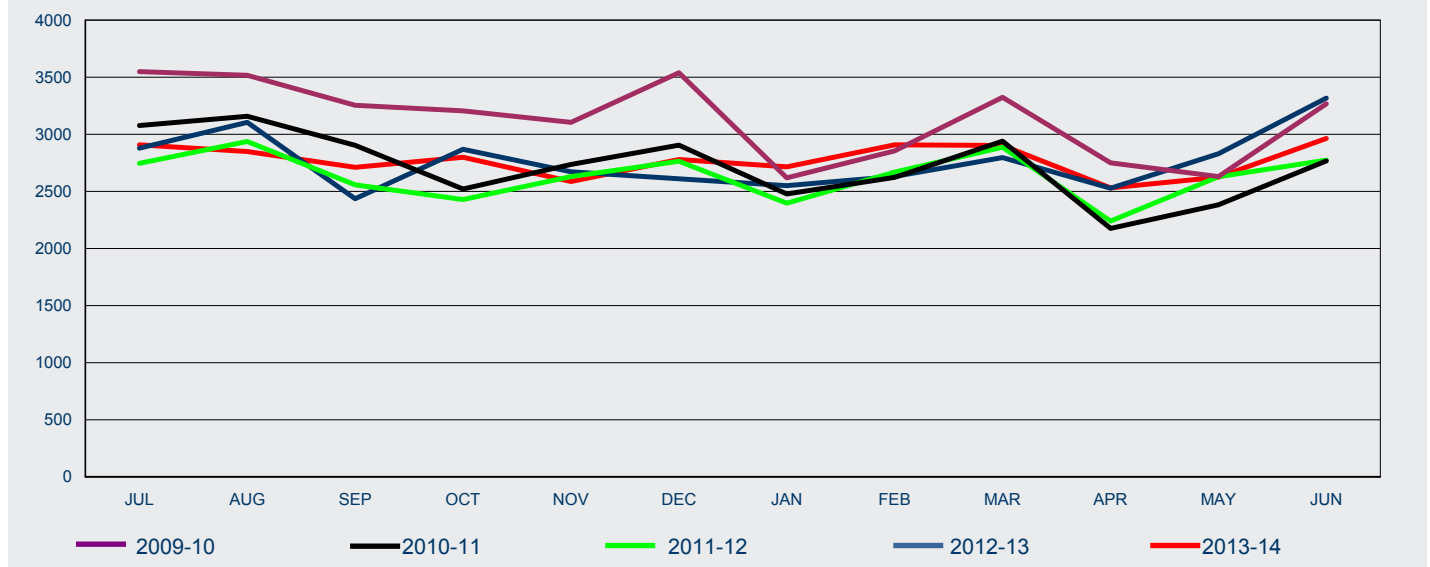

FY Lodged	Jul	Aug	Sep	Oct	Nov	Dec	Jan	Feb	Mar	Apr	May	Jun	Total
Offshore													
2009-10	2 672	2 571	2 353	2 415	2 328	2 711	1 939	2 151	2 225	1 864	1 921	2 448	27 598
2010-11	2 170	2 245	2 045	1 812	2 060	2 180	1 868	1 891	1 923	1 451	1 697	2 125	23 467
2011-12	1 979	2 078	1 773	1 744	1 926	2 071	1 811	1 936	1 807	1 423	1 788	1 943	22 279
2012-13	1 995	1 991	1 532	1 961	1 796	1 771	1 791	1 690	1 663	1 580	1 903	2 022	21 695
2013-14	2 212	1 955	1 806	1 963	1 806	2 024	1 994	2 020	1 893	1 771	1 840	2 199	23 483
Onshore													
2009-10	876	945	901	790	776	828	679	703	1 098	886	709	819	10 010
2010-11	907	912	858	708	676	724	609	731	1 017	724	685	642	9 193
2011-12	766	858	784	685	704	692	585	733	1 080	817	840	830	9 374
2012-13	883	1 114	903	907	876	839	759	941	1 133	948	926	1 294	11 523
2013-14	695	894	904	836	780	755	721	888	1 009	760	784	764	9 790
All													
2009-10	3 548	3 516	3 254	3 205	3 104	3 539	2 618	2 854	3 323	2 750	2 630	3 267	37 608
2010-11	3 077	3 157	2 903	2 520	2 736	2 904	2 477	2 622	2 940	2 175	2 382	2 767	32 660
2011-12	2 745	2 936	2 557	2 429	2 630	2 763	2 396	2 669	2 887	2 240	2 628	2 773	31 653
2012-13	2 878	3 105	2 435	2 868	2 672	2 610	2 550	2 631	2 796	2 528	2 829	3 316	33 218
2013-14	2 907	2 849	2 710	2 799	2 586	2 779	2 715	2 908	2 902	2 531	2 624	2 963	33 273

1 Lodged

1.08 Number of student visa applications lodged for subclass 571 Schools Sector in 2013-14 to 30 June 2014 by client location and month - comparison with previous four financial years

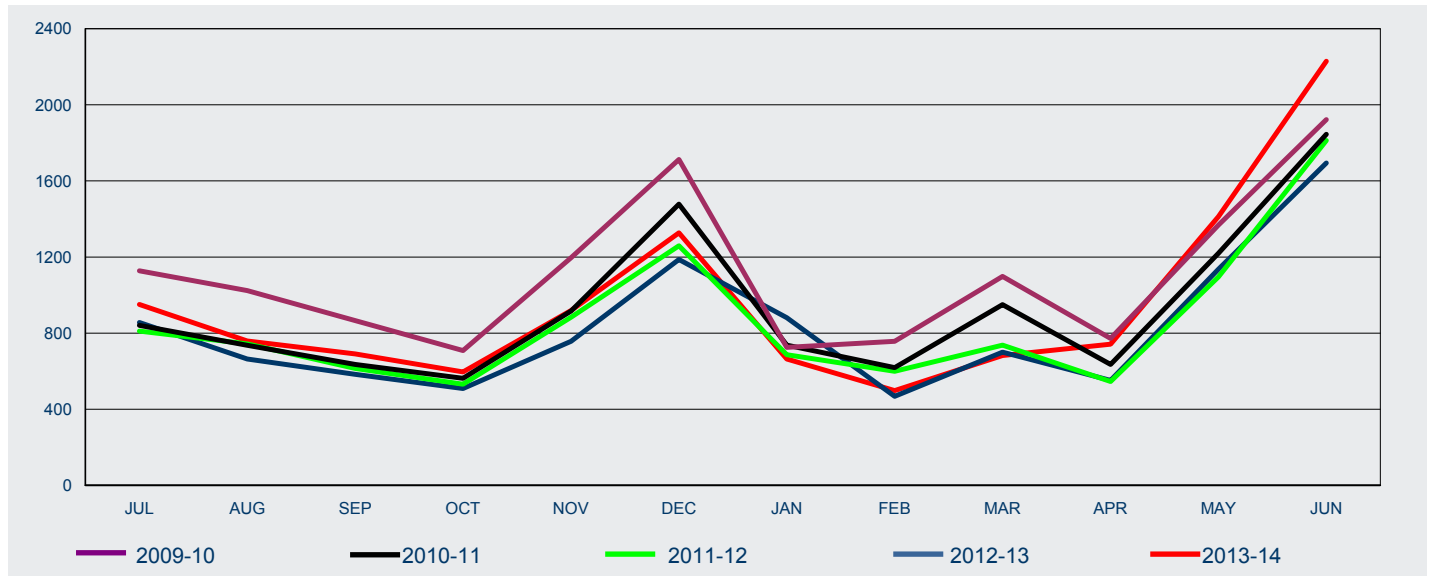

FY Lodged	Jul	Aug	Sep	Oct	Nov	Dec	Jan	Feb	Mar	Apr	May	Jun	Total
-----------	-----	-----	-----	-----	-----	-----	-----	-----	-----	-----	-----	-----	-------

Offshore

2009-10	996	902	746	594	1 057	1 573	565	387	500	634	1 302	1 821	11 077
2010-11	741	661	528	443	796	1 378	588	297	508	526	1 148	1 754	9 368
2011-12	717	666	532	455	779	1 160	565	293	423	445	1 037	1 759	8 831
2012-13	787	611	507	430	668	1 109	771	258	422	470	1 087	1 614	8 734
2013-14	896	697	629	536	835	1 248	550	284	480	665	1 366	2 173	10 359

Onshore

2009-10	132	122	120	115	139	140	160	370	598	138	66	101	2 201
2010-11	100	75	108	120	120	100	149	322	442	110	72	91	1 809
2011-12	94	78	83	77	105	99	122	307	314	101	59	53	1 492
2012-13	69	53	77	79	89	78	110	210	278	82	49	80	1 254
2013-14	55	62	62	60	84	79	114	214	203	77	47	56	1 113

All

2009-10	1 128	1 024	866	709	1 196	1 713	725	757	1 098	772	1 368	1 922	13 278
2010-11	841	736	636	563	916	1 478	737	619	950	636	1 220	1 845	11 177
2011-12	811	744	615	532	884	1 259	687	600	737	546	1 096	1 812	10 323
2012-13	856	664	584	509	757	1 187	881	468	700	552	1 136	1 694	9 988
2013-14	951	759	691	596	919	1 327	664	498	683	742	1 413	2 229	11 472

1 Lodged

1.09 Number of student visa applications lodged for subclass 572 Vocational Education and Training Sector in 2013-14 to 30 June 2014 by client location and month - comparison with previous four financial years

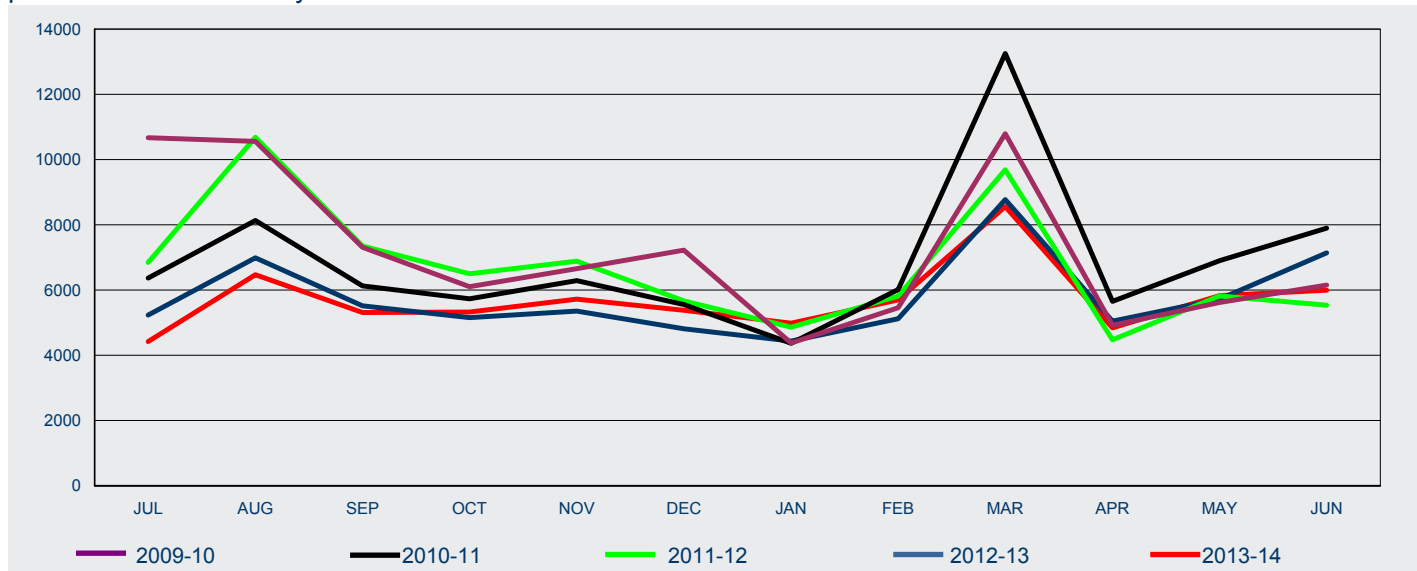

FY Lodged	Jul	Aug	Sep	Oct	Nov	Dec	Jan	Feb	Mar	Apr	May	Jun	Total
-----------	-----	-----	-----	-----	-----	-----	-----	-----	-----	-----	-----	-----	-------

Offshore

2009-10	6 983	5 732	3 300	3 079	3 340	4 289	1 905	1 584	2 075	1 828	2 056	2 172	38 343
2010-11	1 605	1 503	1 611	1 753	1 944	2 254	1 822	1 310	1 682	1 640	2 153	2 375	21 652
2011-12	1 710	1 992	1 938	2 016	2 156	2 555	2 382	1 643	1 672	1 463	2 021	1 776	23 324
2012-13	1 557	1 373	1 388	1 722	1 725	1 813	1 634	1 215	1 391	1 552	1 869	1 822	19 061
2013-14	1 600	1 625	1 560	1 752	2 007	2 365	1 775	1 371	1 801	1 603	2 033	2 246	21 738

Onshore

2009-10	3 688	4 827	4 010	3 024	3 316	2 934	2 475	3 874	8 719	3 093	3 565	3 980	47 505
2010-11	4 763	6 630	4 516	3 978	4 348	3 303	2 546	4 704	11 570	4 015	4 748	5 521	60 642
2011-12	5 136	8 695	5 414	4 486	4 732	3 114	2 481	4 170	8 013	3 013	3 800	3 763	56 817
2012-13	3 677	5 615	4 130	3 433	3 632	3 001	2 800	3 907	7 380	3 497	3 855	5 317	50 244
2013-14	2 824	4 847	3 754	3 575	3 716	3 017	3 211	4 326	6 758	3 239	3 799	3 750	46 816

All

2009-10	10 671	10 559	7 310	6 103	6 656	7 223	4 380	5 458	10 794	4 921	5 621	6 152	85 848
2010-11	6 368	8 133	6 127	5 731	6 292	5 557	4 368	6 014	13 252	5 655	6 901	7 896	82 294
2011-12	6 846	10 687	7 352	6 502	6 888	5 669	4 863	5 813	9 685	4 476	5 821	5 539	80 141
2012-13	5 234	6 988	5 518	5 155	5 357	4 814	4 434	5 122	8 771	5 049	5 724	7 139	69 305
2013-14	4 424	6 472	5 314	5 327	5 723	5 382	4 986	5 697	8 559	4 842	5 832	5 996	68 554

1 Lodged

1.10 Number of student visa applications lodged for subclass 573 Higher Education Sector in 2013-14 to 30 June 2014 by client location and month - comparison with previous four financial years

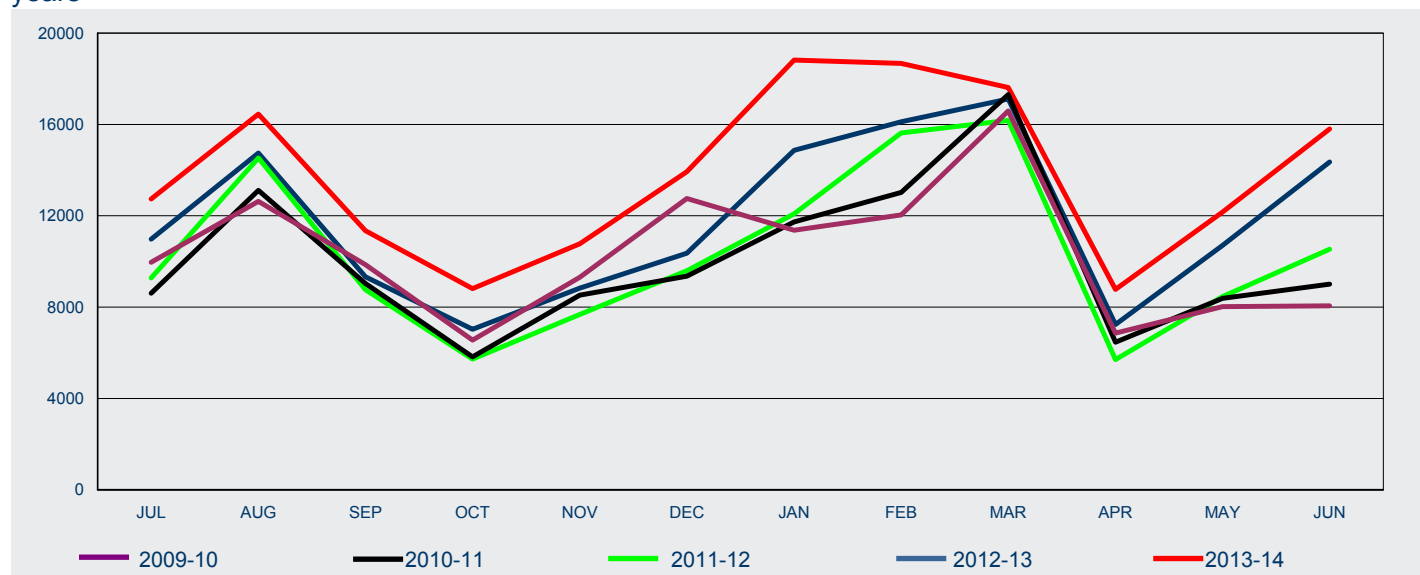

FY Lodged	Jul	Aug	Sep	Oct	Nov	Dec	Jan	Feb	Mar	Apr	May	Jun	Total
-----------	-----	-----	-----	-----	-----	-----	-----	-----	-----	-----	-----	-----	-------

Offshore

2009-10	5 693	5 711	5 102	4 934	7 789	10 574	8 261	4 222	3 575	4 493	6 038	5 913	72 305
2010-11	3 750	4 195	3 649	3 929	6 400	7 186	8 461	3 475	2 560	3 977	6 073	6 532	60 187
2011-12	4 133	4 200	3 889	4 089	5 872	7 417	8 851	5 046	3 015	3 790	6 729	8 564	65 595
2012-13	5 773	4 978	4 978	5 354	7 161	8 264	11 456	6 655	4 183	5 189	8 747	11 111	83 849
2013-14	8 090	6 874	7 448	7 188	9 161	11 810	15 260	8 906	5 989	6 998	10 424	13 962	112 110

Onshore

2009-10	4 269	6 918	4 755	1 623	1 515	2 181	3 109	7 815	13 015	2 367	1 984	2 140	51 691
2010-11	4 861	8 919	5 385	1 894	2 125	2 170	3 269	9 544	14 749	2 488	2 308	2 477	60 189
2011-12	5 147	10 332	4 872	1 634	1 809	2 175	3 235	10 581	13 163	1 911	1 729	1 973	58 561
2012-13	5 202	9 771	4 346	1 677	1 671	2 095	3 411	9 464	12 929	2 052	1 958	3 242	57 818
2013-14	4 647	9 580	3 894	1 623	1 613	2 122	3 560	9 767	11 626	1 777	1 737	1 840	53 786

All

2009-10	9 962	12 629	9 857	6 557	9 304	12 755	11 370	12 037	16 590	6 860	8 022	8 053	123 996
2010-11	8 611	13 114	9 034	5 823	8 525	9 356	11 730	13 019	17 309	6 465	8 381	9 009	120 376
2011-12	9 280	14 532	8 761	5 723	7 681	9 592	12 086	15 627	16 178	5 701	8 458	10 537	124 156
2012-13	10 975	14 749	9 324	7 031	8 832	10 359	14 867	16 119	17 112	7 241	10 705	14 353	141 667
2013-14	12 737	16 454	11 342	8 811	10 774	13 932	18 820	18 673	17 615	8 775	12 161	15 802	165 896

1 Lodged

1.11 Number of student visa applications lodged for subclass 574 Postgraduate Research Sector in 2013-14 to 30 June 2014 by client location and month - comparison with previous four financial years

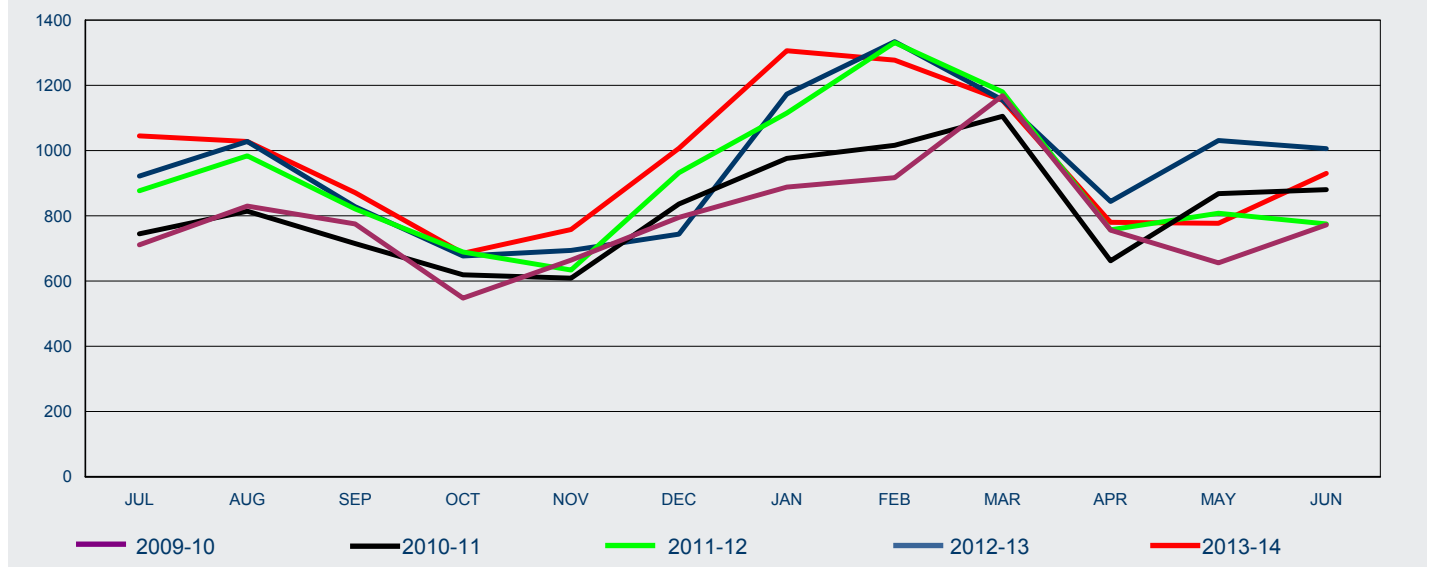

FY Lodged	Jul	Aug	Sep	Oct	Nov	Dec	Jan	Feb	Mar	Apr	May	Jun	Total
Offshore													
2009-10	453	405	332	342	474	605	660	438	474	386	391	578	5 538
2010-11	415	357	305	342	427	639	680	525	441	341	431	585	5 488
2011-12	523	416	379	381	422	737	793	589	410	353	455	522	5 980
2012-13	579	503	389	365	475	548	831	750	426	433	624	660	6 583
2013-14	666	468	422	338	461	753	991	710	480	404	463	659	6 815
Onshore													
2009-10	258	425	443	206	190	190	228	479	694	370	265	194	3 942
2010-11	330	457	410	277	182	197	296	491	664	321	437	295	4 357
2011-12	354	568	442	308	212	195	322	742	770	404	353	253	4 923
2012-13	343	525	439	312	219	196	342	584	729	411	407	346	4 853
2013-14	379	560	449	347	297	254	315	567	674	376	314	271	4 803
All													
2009-10	711	830	775	548	664	795	888	917	1 168	756	656	772	9 480
2010-11	745	814	715	619	609	836	976	1 016	1 105	662	868	880	9 845
2011-12	877	984	821	689	634	932	1 115	1 331	1 180	757	808	775	10 903
2012-13	922	1 028	828	677	694	744	1 173	1 334	1 155	844	1 031	1 006	11 436
2013-14	1 045	1 028	871	685	758	1 007	1 306	1 277	1 154	780	777	930	11 618

1 Lodged

1.12 Number of student visa applications lodged for subclass 575 Non-Award Sector in 2013-14 to 30 June 2014 by client location and month - comparison with previous four financial years

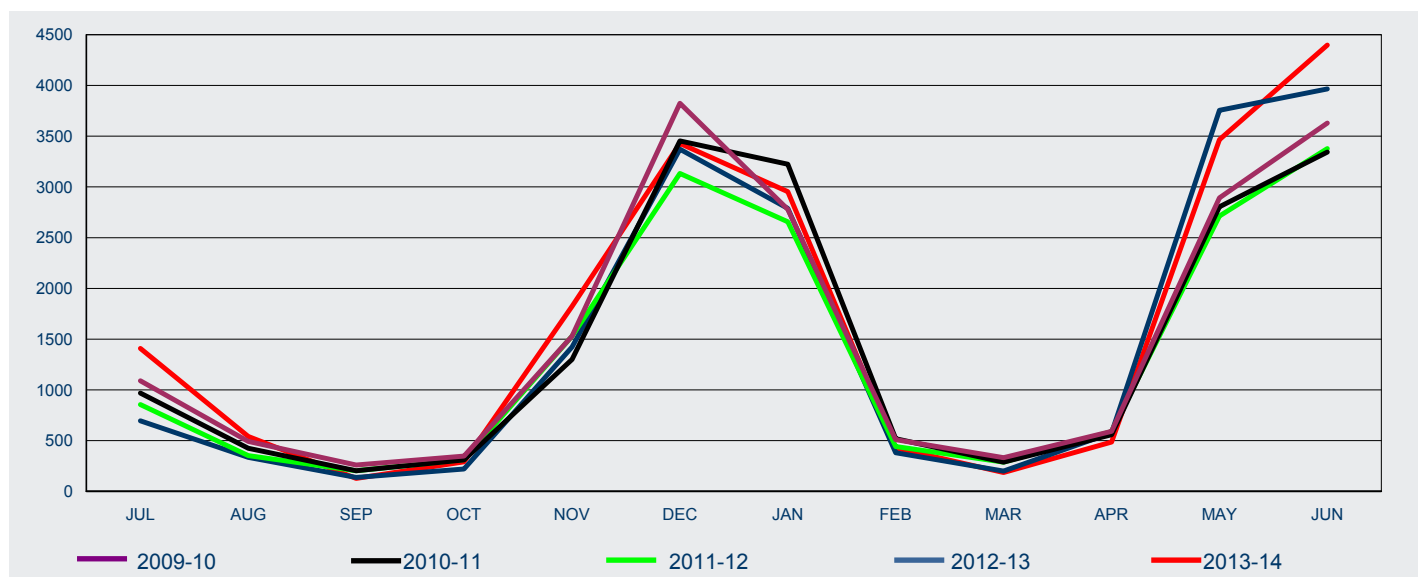

FY Lodged	Jul	Aug	Sep	Oct	Nov	Dec	Jan	Feb	Mar	Apr	May	Jun	Total
-----------	-----	-----	-----	-----	-----	-----	-----	-----	-----	-----	-----	-----	-------

Offshore

2009-10	931	399	199	296	1 489	3 752	2 692	399	178	527	2 849	3 559	17 270
2010-11	833	322	143	265	1 243	3 400	3 152	405	151	517	2 755	3 289	16 475
2011-12	731	274	159	280	1 493	3 080	2 597	361	181	562	2 665	3 319	15 702
2012-13	581	274	107	190	1 389	3 306	2 723	318	141	546	3 724	3 868	17 167
2013-14	1 312	469	101	271	1 788	3 369	2 894	373	128	461	3 437	4 346	18 949

Onshore

2009-10	159	94	61	52	41	72	87	111	154	65	43	70	1 009
2010-11	136	103	60	46	58	53	71	114	138	42	49	54	924
2011-12	125	78	44	34	37	52	60	81	108	28	48	58	753
2012-13	114	61	31	30	34	66	66	63	60	31	31	98	685
2013-14	97	73	27	20	35	59	60	56	59	25	28	52	591

All

2009-10	1 090	493	260	348	1 530	3 824	2 779	510	332	592	2 892	3 629	18 279
2010-11	969	425	203	311	1 301	3 453	3 223	519	289	559	2 804	3 343	17 399
2011-12	856	352	203	314	1 530	3 132	2 657	442	289	590	2 713	3 377	16 455
2012-13	695	335	138	220	1 423	3 372	2 789	381	201	577	3 755	3 966	17 852
2013-14	1 409	542	128	291	1 823	3 428	2 954	429	187	486	3 465	4 398	19 540

1 Lodged

1.13 Number of student visa applications lodged for subclass 576 AusAID or Defence Sponsored in 2013-14 to 30 June 2014 by client location and month - comparison with previous four financial years

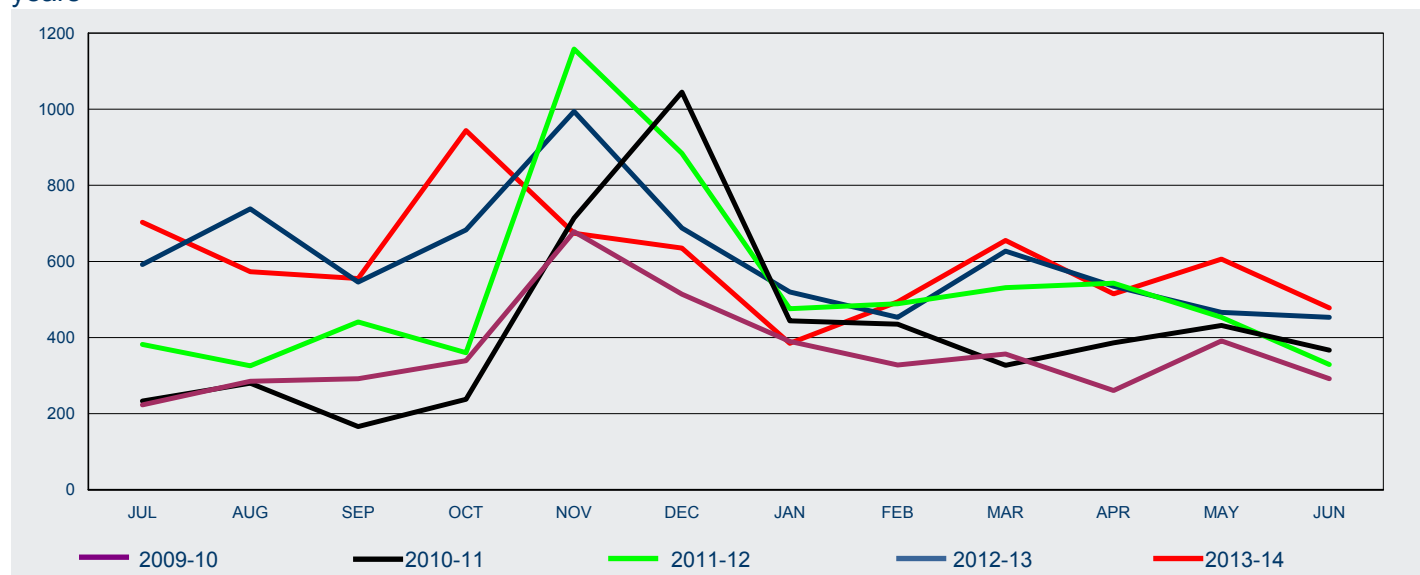

FY Lodged	Jul	Aug	Sep	Oct	Nov	Dec	Jan	Feb	Mar	Apr	May	Jun	Total
-----------	-----	-----	-----	-----	-----	-----	-----	-----	-----	-----	-----	-----	-------

Offshore

2009-10	172	225	255	323	651	465	313	298	325	246	374	260	3 907
2010-11	196	212	133	223	687	989	361	356	284	364	407	326	4 538
2011-12	322	230	394	329	1 086	798	425	437	471	506	415	292	5 705
2012-13	522	642	519	653	934	638	437	409	567	511	454	418	6 704
2013-14	651	498	536	928	628	598	321	447	602	476	594	456	6 735

Onshore

2009-10	51	60	37	16	27	49	77	30	32	15	17	32	443
2010-11	37	68	33	15	27	56	83	79	43	22	25	41	529
2011-12	60	96	47	31	72	86	51	52	60	37	38	37	667
2012-13	70	96	27	30	60	50	83	44	60	24	12	35	591
2013-14	52	75	19	16	46	37	64	47	53	39	12	22	482

All

2009-10	223	285	292	339	678	514	390	328	357	261	391	292	4 350
2010-11	233	280	166	238	714	1 045	444	435	327	386	432	367	5 067
2011-12	382	326	441	360	1 158	884	476	489	531	543	453	329	6 372
2012-13	592	738	546	683	994	688	520	453	627	535	466	453	7 295
2013-14	703	573	555	944	674	635	385	494	655	515	606	478	7 217

1 Lodged

1.14 Number of student visa applications lodged in 2013-14 to 30 June 2014 by citizenship country - comparison with same period in previous year

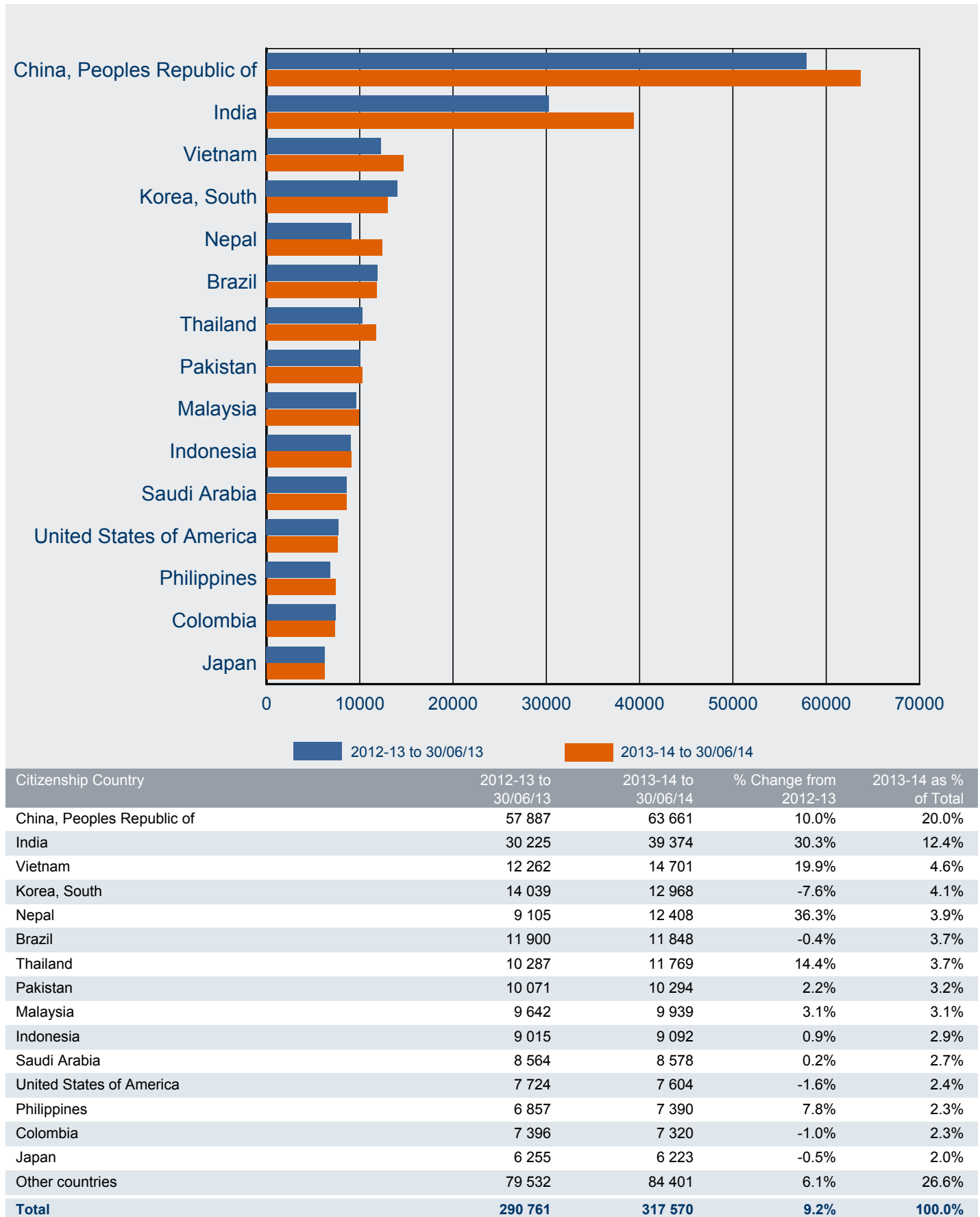

1 Lodged

1.15 Number of student visa applications lodged OFFSHORE in 2013-14 to 30 June 2014 by citizenship country - comparison with same period in previous year

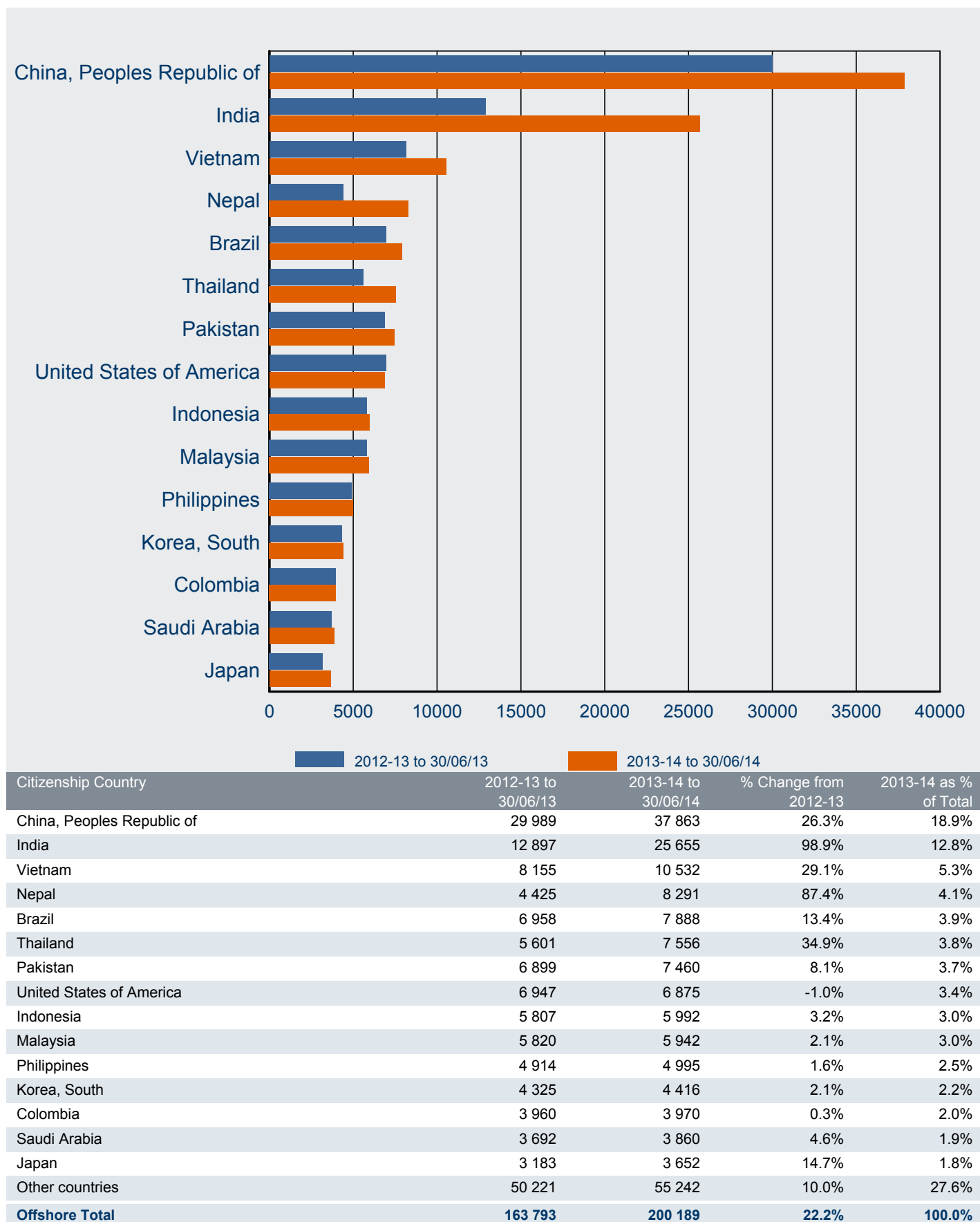

1 Lodged

1.16 Number of student visa applications lodged ONSHORE in 2013-14 to 30 June 2014 by citizenship country - comparison with same period in previous year

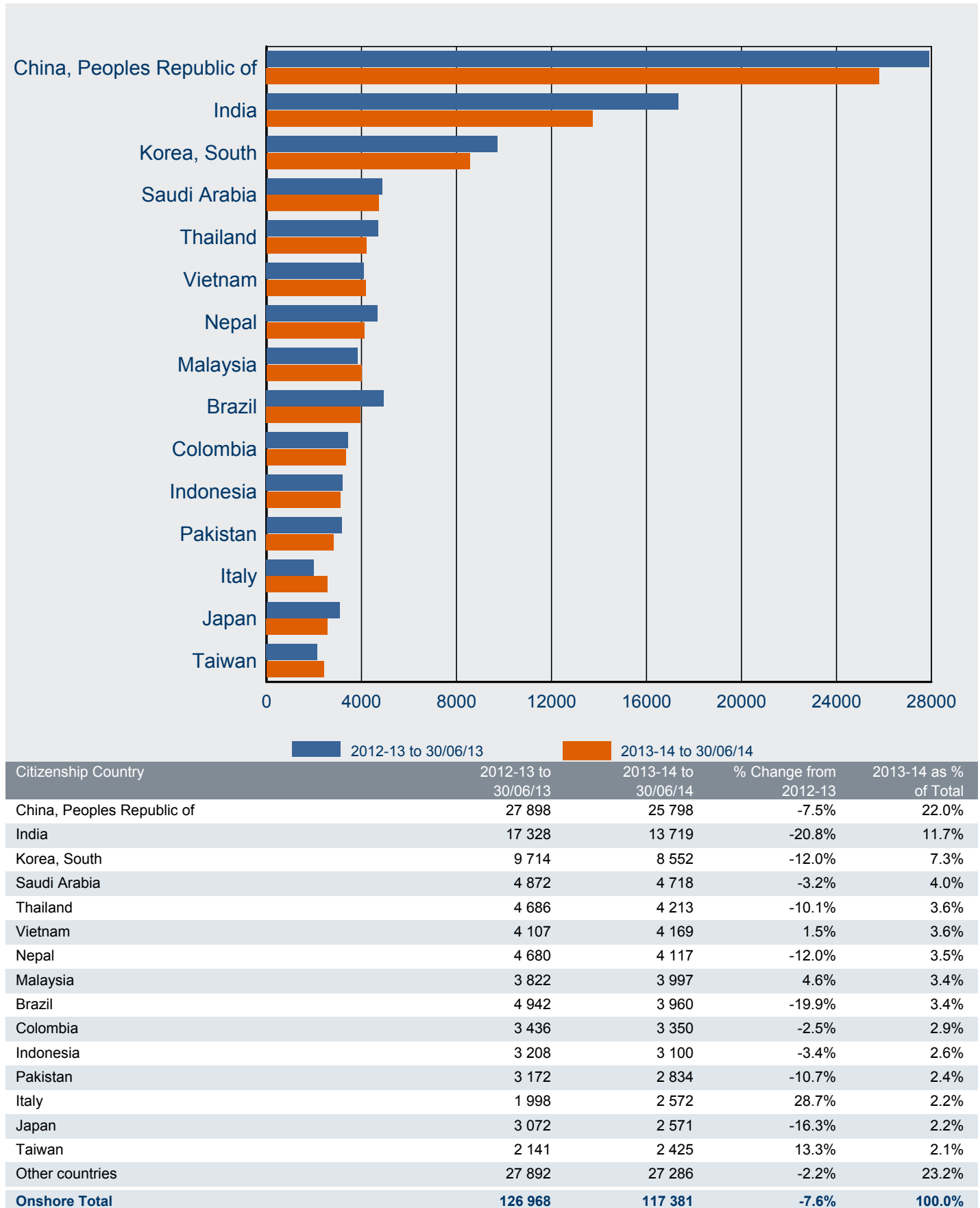

2 Granted

2 Granted

2.01 Number of student visa applications granted by month - year on year 12 months rolling total

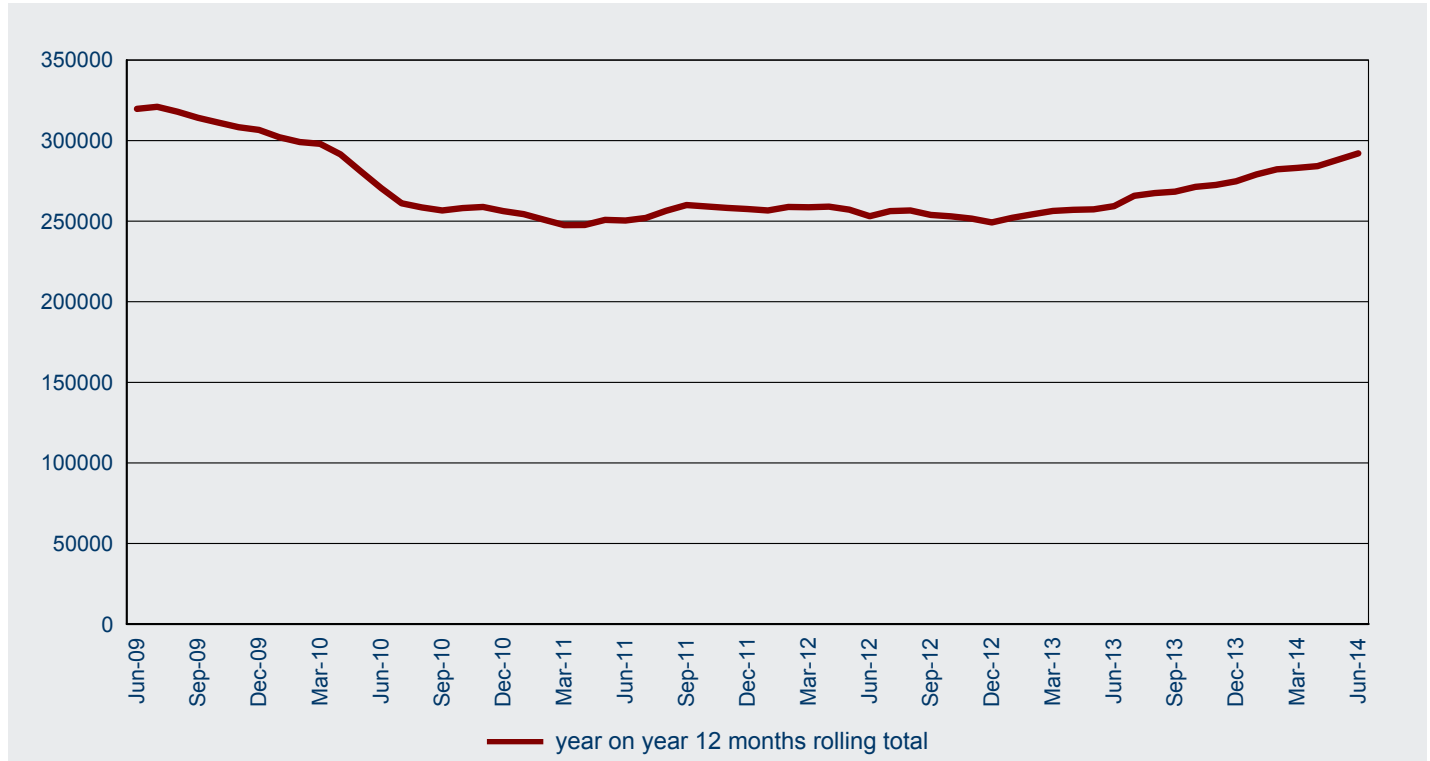

2.02 Number of student visa applications granted in 2013-14 to 30 June 2014 by month - comparison with previous four financial years

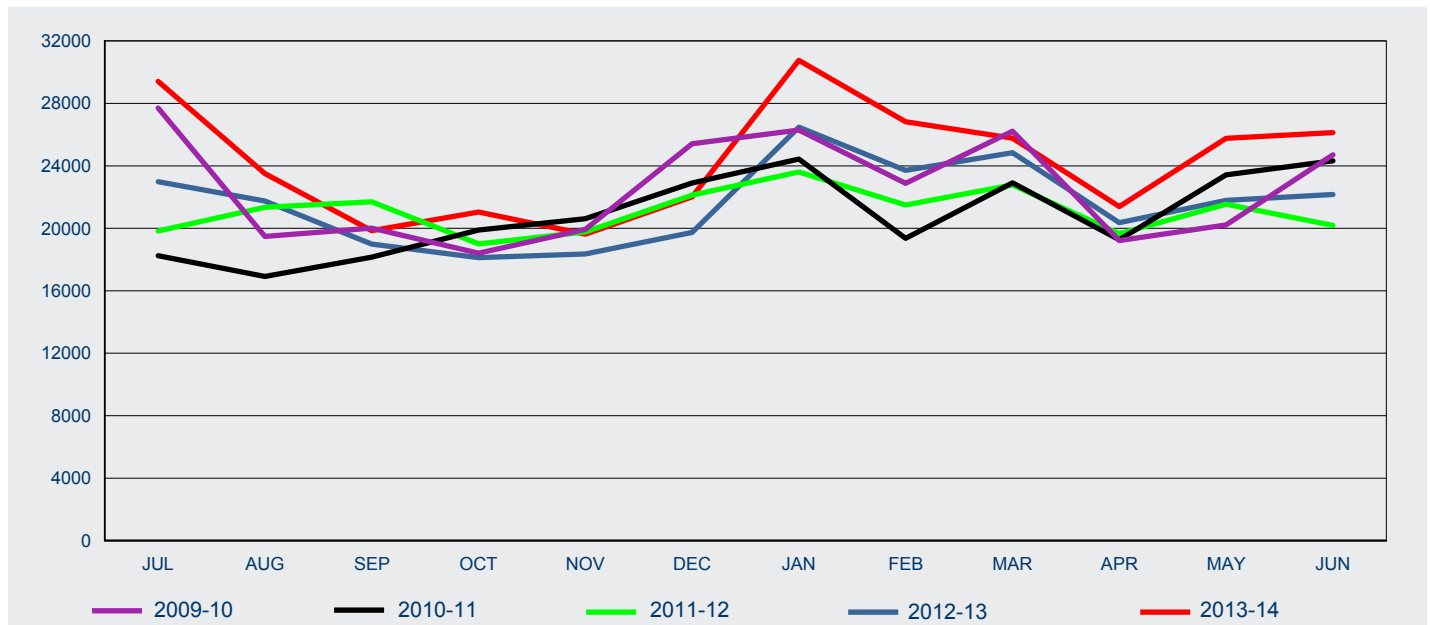

FY Granted	Jul	Aug	Sep	Oct	Nov	Dec	Jan	Feb	Mar	Apr	May	Jun	Total
2009-10	27 707	19 485	20 015	18 405	19 934	25 412	26 292	22 886	26 218	19 216	20 220	24 709	270 499
2010-11	18 245	16 918	18 158	19 885	20 613	22 901	24 437	19 362	22 914	19 262	23 418	24 325	250 438
2011-12	19 831	21 351	21 693	18 999	19 771	22 123	23 611	21 495	22 778	19 659	21 545	20 190	253 046
2012-13	22 986	21 744	18 987	18 124	18 362	19 738	26 478	23 707	24 844	20 355	21 786	22 167	259 278
2013-14	29 406	23 503	19 847	21 040	19 619	22 017	30 754	26 824	25 770	21 392	25 763	26 125	292 060

2 Granted

2.03 Number of student visa applications granted by month where the client was OFFSHORE - year on year 12 months rolling total

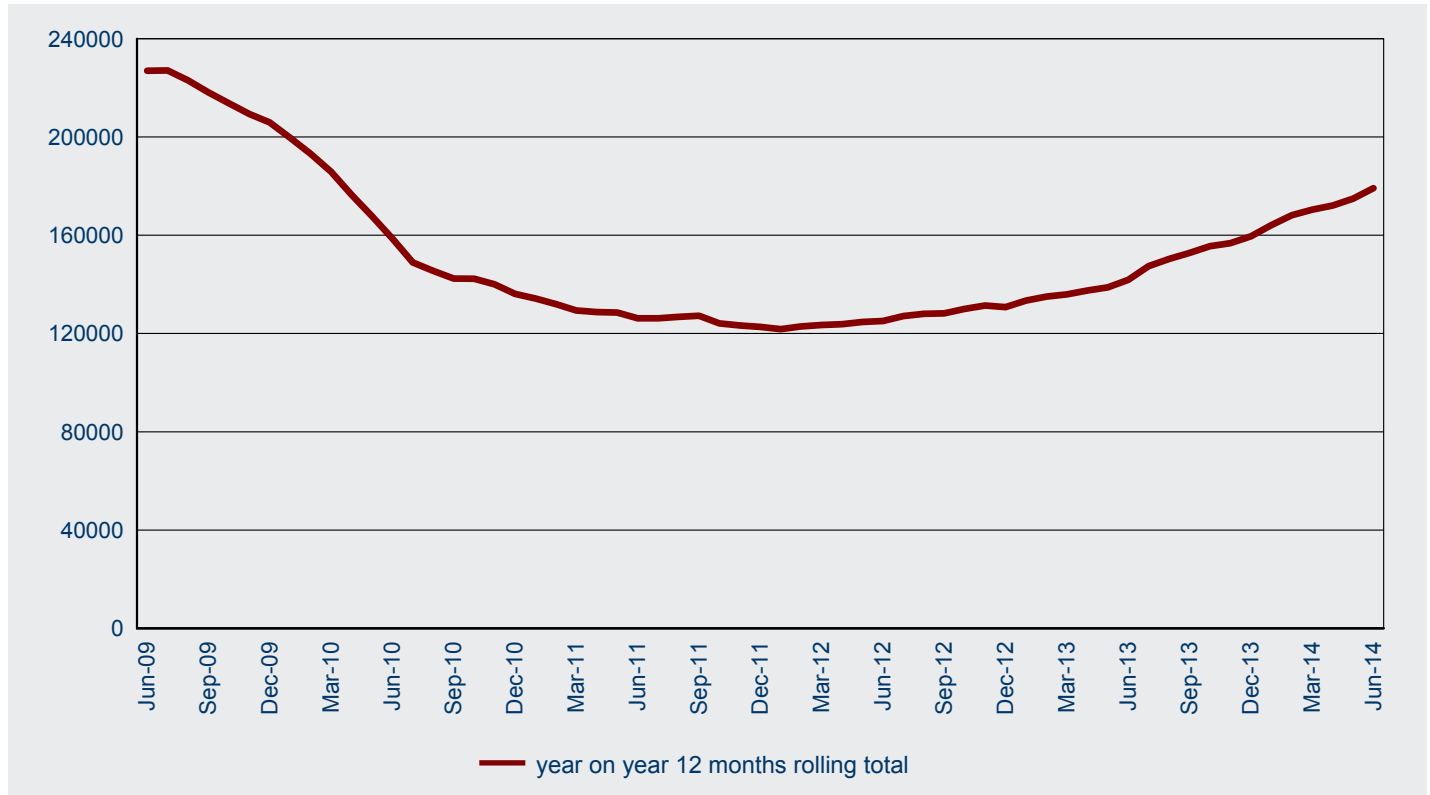

2.04 Number of student visa applications granted in 2013-14 to 30 June 2014 by month where the client was OFFSHORE - comparison with previous four financial years

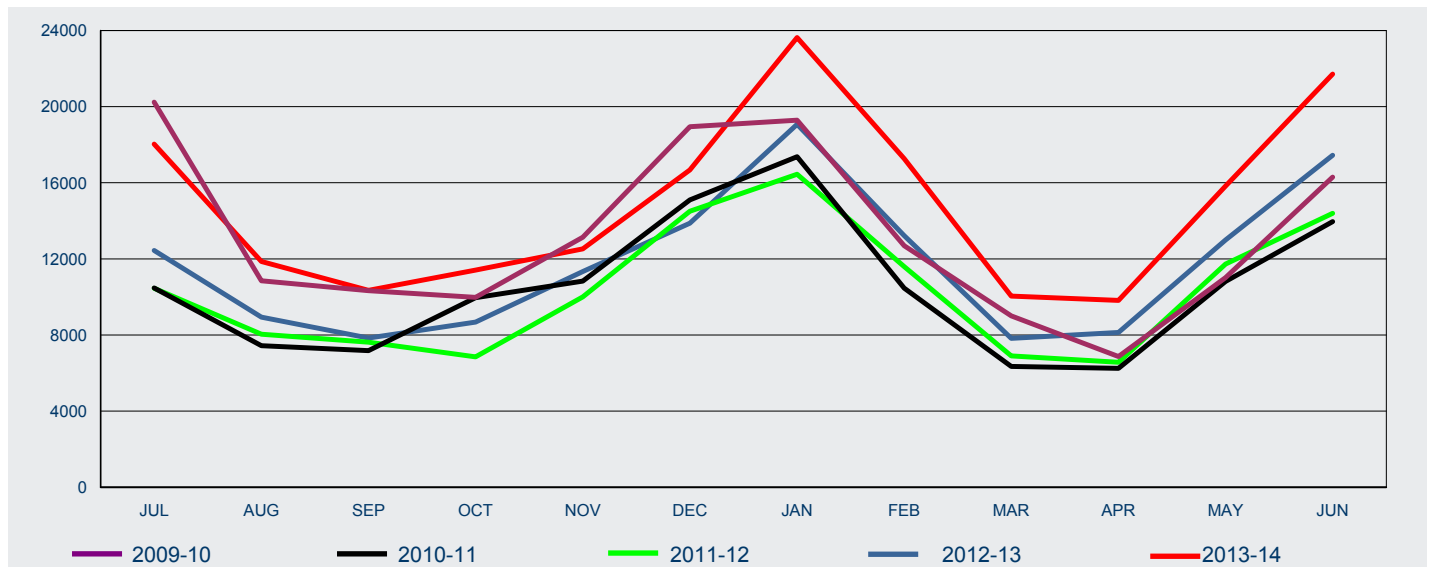

FY Granted	Jul	Aug	Sep	Oct	Nov	Dec	Jan	Feb	Mar	Apr	May	Jun	Total
2009-10	20 236	10 852	10 329	9 980	13 136	18 947	19 286	12 691	9 009	6 866	11 018	16 296	158 646
2010-11	10 472	7 443	7 181	9 959	10 830	15 096	17 372	10 461	6 351	6 250	10 815	13 956	126 186
2011-12	10 453	8 039	7 627	6 855	10 006	14 507	16 445	11 594	6 902	6 569	11 727	14 395	125 119
2012-13	12 441	8 943	7 844	8 678	11 336	13 873	19 070	13 223	7 826	8 138	12 997	17 441	141 810
2013-14	18 028	11 864	10 349	11 411	12 529	16 673	23 628	17 265	10 046	9 818	15 826	21 710	179 147

2 Granted

2.05 Number of student visa applications granted by month where the client was ONSHORE - year on year 12 months rolling total

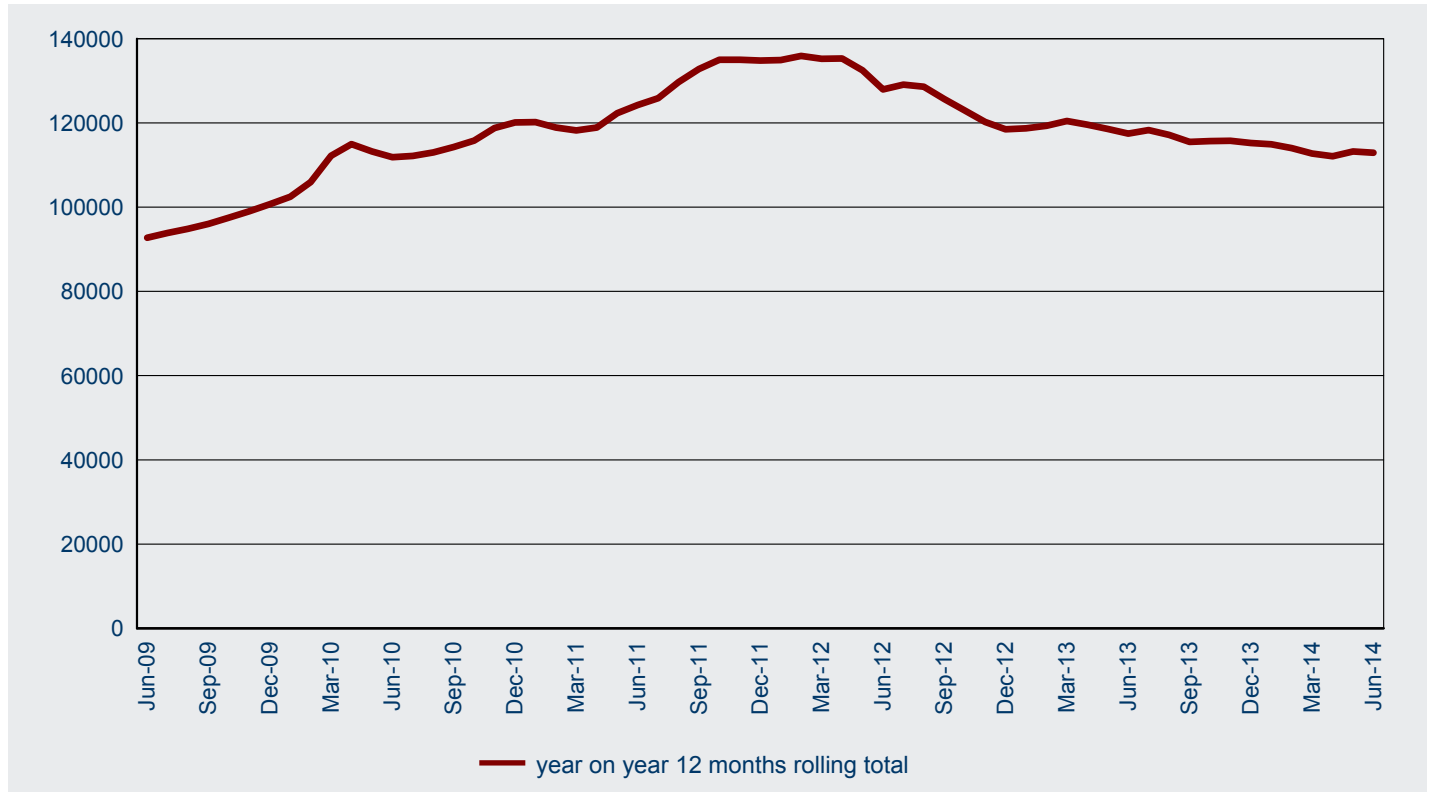

2.06 Number of student visa applications granted in 2013-14 to 30 June 2014 by month where the client was ONSHORE - comparison with previous four financial years

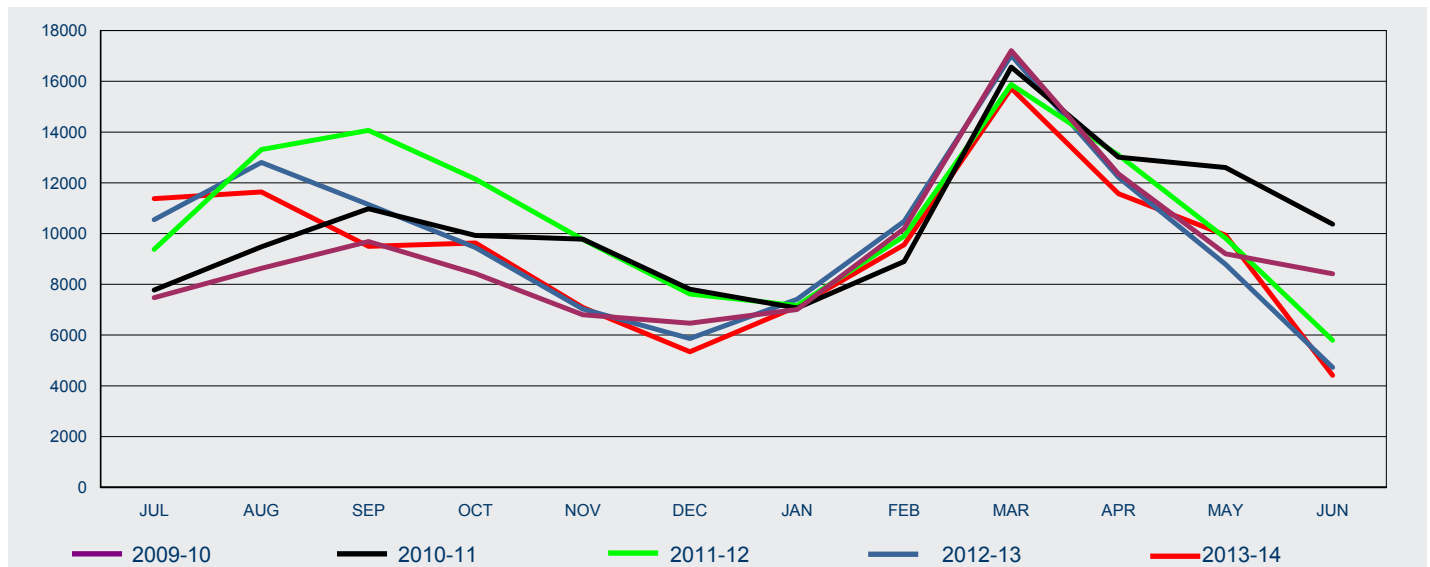

FY Granted	Jul	Aug	Sep	Oct	Nov	Dec	Jan	Feb	Mar	Apr	May	Jun	Total
2009-10	7 471	8 633	9 686	8 425	6 798	6 465	7 006	10 195	17 209	12 350	9 202	8 413	111 853
2010-11	7 773	9 475	10 977	9 926	9 783	7 805	7 065	8 901	16 563	13 012	12 603	10 369	124 252
2011-12	9 378	13 312	14 066	12 144	9 765	7 616	7 166	9 901	15 876	13 090	9 818	5 795	127 927
2012-13	10 545	12 801	11 143	9 446	7 026	5 865	7 408	10 484	17 018	12 217	8 789	4 726	117 468
2013-14	11 378	11 639	9 498	9 629	7 090	5 344	7 126	9 559	15 724	11 574	9 937	4 415	112 913

2 Granted

2.07 Number of visa applications granted for subclass 570 Independent ELICOS Sector in 2013-14 to 30 June 2014 by client location and month - comparison with previous four financial years

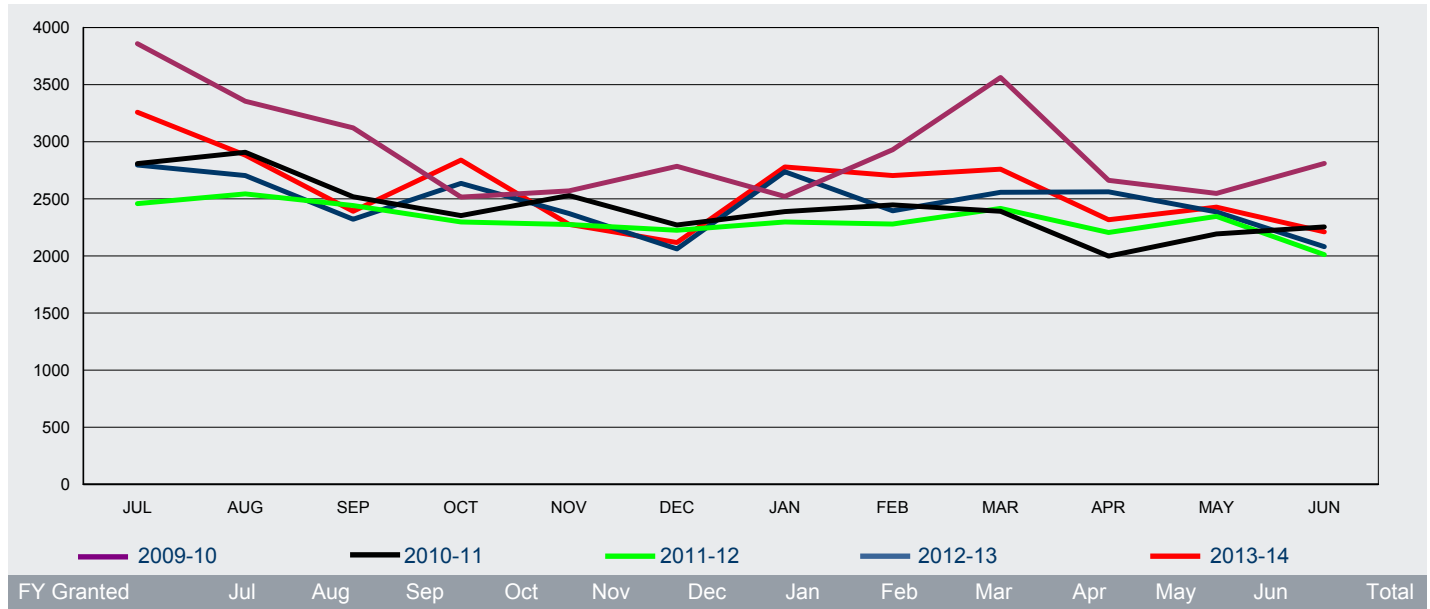

Offshore

2009-10	3 037	2 523	2 190	1 712	1 763	1 994	1 800	2 246	2 716	1 753	1 715	1 965	25 414
2010-11	1 951	2 133	1 681	1 639	1 767	1 562	1 790	1 831	1 710	1 330	1 409	1 529	20 332
2011-12	1 729	1 811	1 659	1 573	1 497	1 558	1 685	1 719	1 703	1 331	1 429	1 405	19 099
2012-13	1 814	1 815	1 452	1 672	1 517	1 316	1 916	1 575	1 758	1 476	1 451	1 496	19 258
2013-14	1 989	2 071	1 653	1 934	1 501	1 510	2 000	2 001	1 973	1 556	1 590	1 690	21 468

Onshore

2009-10	822	832	932	804	807	791	721	684	847	909	833	846	9 828
2010-11	858	775	838	714	762	709	598	616	681	669	784	726	8 730
2011-12	729	732	783	725	778	667	613	560	714	874	918	606	8 699
2012-13	982	889	869	964	855	746	821	820	799	1 085	934	585	10 349
2013-14	1 269	812	738	905	776	607	779	703	787	761	838	521	9 496

All

2009-10	3 859	3 355	3 122	2 516	2 570	2 785	2 521	2 930	3 563	2 662	2 548	2 811	35 242
2010-11	2 809	2 908	2 519	2 353	2 529	2 271	2 388	2 447	2 391	1 999	2 193	2 255	29 062
2011-12	2 458	2 543	2 442	2 298	2 275	2 225	2 298	2 279	2 417	2 205	2 347	2 011	27 798
2012-13	2 796	2 704	2 321	2 636	2 372	2 062	2 737	2 395	2 557	2 561	2 385	2 081	29 607
2013-14	3 258	2 883	2 391	2 839	2 277	2 117	2 779	2 704	2 760	2 317	2 428	2 211	30 964

2 Granted

2.08 Number of visa applications granted for subclass 571 Schools Sector in 2013-14 to 30 June 2014 by client location and month - comparison with previous four financial years

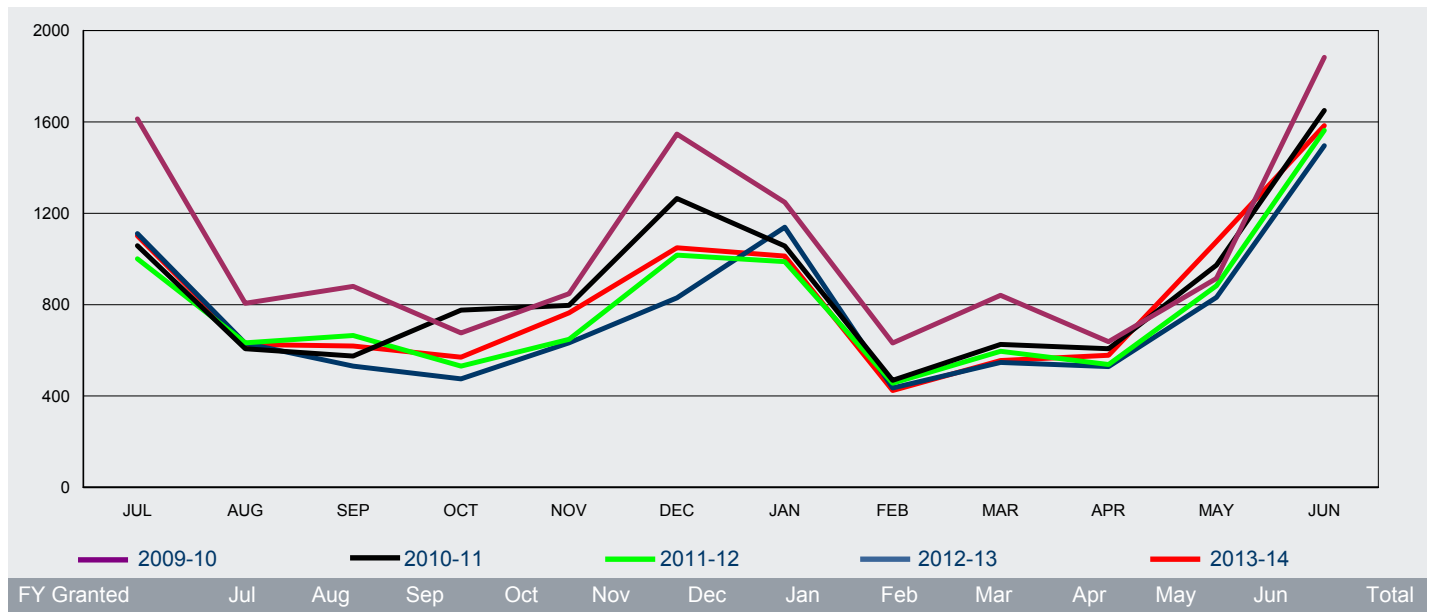

Offshore

2009-10	1 459	678	758	554	708	1 421	1 131	390	438	323	715	1 768	10 343
2010-11	959	530	504	683	668	1 167	943	307	368	394	791	1 477	8 791
2011-12	886	548	591	432	563	936	899	290	370	327	753	1 500	8 095
2012-13	1 022	560	481	401	549	765	1 069	294	343	387	726	1 436	8 033
2013-14	1 028	576	571	495	680	997	955	332	388	428	952	1 529	8 931

Onshore

2009-10	154	128	122	122	140	126	117	242	403	315	200	115	2 184
2010-11	99	77	71	93	129	98	114	162	258	213	182	173	1 669
2011-12	115	85	74	99	85	81	89	166	226	211	130	63	1 424
2012-13	89	71	50	74	84	65	70	141	204	142	106	60	1 156
2013-14	73	50	48	75	84	52	58	92	167	150	124	55	1 028

All

2009-10	1 613	806	880	676	848	1 547	1 248	632	841	638	915	1 883	12 527
2010-11	1 058	607	575	776	797	1 265	1 057	469	626	607	973	1 650	10 460
2011-12	1 001	633	665	531	648	1 017	988	456	596	538	883	1 563	9 519
2012-13	1 111	631	531	475	633	830	1 139	435	547	529	832	1 496	9 189
2013-14	1 101	626	619	570	764	1 049	1 013	424	555	578	1 076	1 584	9 959

2 Granted

2.09 Number of visa applications granted for subclass 572 Vocational Education and Training Sector in 2013-14 to 30 June 2014 by client location and month - comparison with previous four financial years

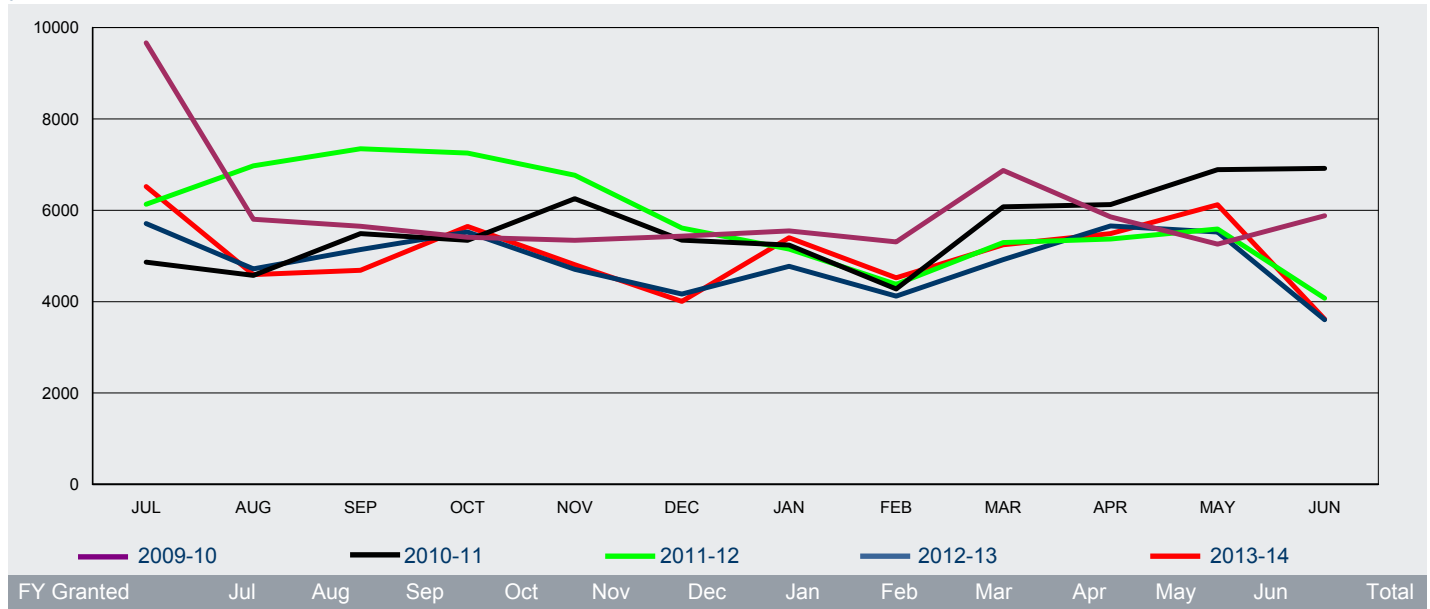

Offshore

2009-10	6 397	2 726	2 076	2 103	2 110	2 318	2 534	1 800	1 779	1 318	1 308	1 631	28 100
2010-11	1 330	1 026	1 310	1 314	1 385	1 434	1 721	1 186	1 161	1 043	1 240	1 406	15 556
2011-12	1 228	1 162	1 271	1 395	1 365	1 414	1 723	1 393	1 166	1 016	1 240	1 187	15 560
2012-13	1 229	951	943	1 252	1 095	1 144	1 511	1 067	932	1 057	1 203	1 254	13 638
2013-14	1 457	1 233	1 236	1 536	1 183	1 296	2 026	1 171	1 175	1 276	1 418	1 559	16 566

Onshore

2009-10	3 270	3 078	3 575	3 306	3 233	3 116	3 014	3 506	5 094	4 538	3 950	4 250	43 930
2010-11	3 535	3 550	4 181	4 030	4 869	3 913	3 517	3 093	4 916	5 082	5 651	5 513	51 850
2011-12	4 903	5 810	6 075	5 859	5 404	4 198	3 428	2 987	4 127	4 354	4 351	2 888	54 384
2012-13	4 479	3 765	4 199	4 271	3 611	3 023	3 264	3 053	3 988	4 601	4 322	2 349	44 925
2013-14	5 062	3 358	3 449	4 109	3 627	2 708	3 374	3 352	4 071	4 212	4 702	2 058	44 082

All

2009-10	9 667	5 804	5 651	5 409	5 343	5 434	5 548	5 306	6 873	5 856	5 258	5 881	72 030
2010-11	4 865	4 576	5 491	5 344	6 254	5 347	5 238	4 279	6 077	6 125	6 891	6 919	67 406
2011-12	6 131	6 972	7 346	7 254	6 769	5 612	5 151	4 380	5 293	5 370	5 591	4 075	69 944
2012-13	5 708	4 716	5 142	5 523	4 706	4 167	4 775	4 120	4 920	5 658	5 525	3 603	58 563
2013-14	6 519	4 591	4 685	5 645	4 810	4 004	5 400	4 523	5 246	5 488	6 120	3 617	60 648

2 Granted

2.10 Number of visa applications granted for subclass 573 Higher Education Sector in 2013-14 to 30 June 2014 by client location and month - comparison with previous four financial years

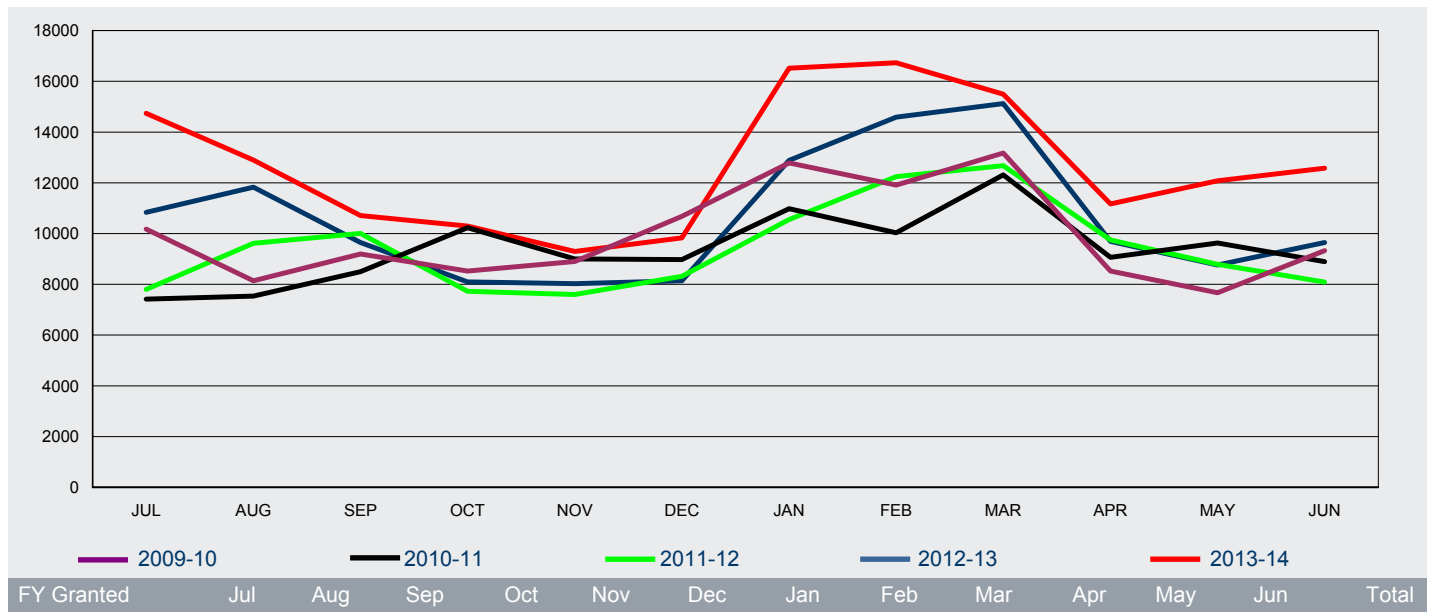

Offshore

2009-10	7 267	3 955	4 613	4 761	6 588	8 535	10 005	6 722	3 040	2 469	3 962	6 494	68 411
2010-11	4 503	2 879	3 104	5 576	5 355	6 243	8 475	5 444	2 246	2 452	4 242	5 403	55 922
2011-12	4 634	3 513	3 400	2 782	4 508	6 056	7 866	6 567	2 630	2 719	4 984	6 226	55 885
2012-13	6 401	4 304	4 155	4 465	5 917	6 414	10 004	8 642	3 742	3 893	5 907	8 207	72 051
2013-14	10 309	6 041	5 906	6 271	7 119	8 165	13 972	11 784	5 378	5 206	8 344	11 117	99 612

Onshore

2009-10	2 908	4 183	4 582	3 760	2 315	2 147	2 782	5 186	10 135	6 052	3 709	2 834	50 593
2010-11	2 911	4 655	5 397	4 656	3 644	2 734	2 507	4 585	10 064	6 611	5 387	3 494	56 645
2011-12	3 168	6 101	6 605	4 943	3 092	2 261	2 686	5 674	10 050	7 027	3 804	1 864	57 275
2012-13	4 438	7 526	5 491	3 630	2 110	1 727	2 880	5 944	11 380	5 798	2 852	1 442	55 218
2013-14	4 433	6 858	4 807	4 022	2 180	1 668	2 548	4 945	10 113	5 963	3 736	1 459	52 732

All

2009-10	10 175	8 138	9 195	8 521	8 903	10 682	12 787	11 908	13 175	8 521	7 671	9 328	119 004
2010-11	7 414	7 534	8 501	10 232	8 999	8 977	10 982	10 029	12 310	9 063	9 629	8 897	112 567
2011-12	7 802	9 614	10 005	7 725	7 600	8 317	10 552	12 241	12 680	9 746	8 788	8 090	113 160
2012-13	10 839	11 830	9 646	8 095	8 027	8 141	12 884	14 586	15 122	9 691	8 759	9 649	127 269
2013-14	14 742	12 899	10 713	10 293	9 299	9 833	16 520	16 729	15 491	11 169	12 080	12 576	152 344

2 Granted

2.11 Number of visa applications granted for subclass 574 Postgraduate Research Sector in 2013-14 to 30 June 2014 by client location and month - comparison with previous four financial years

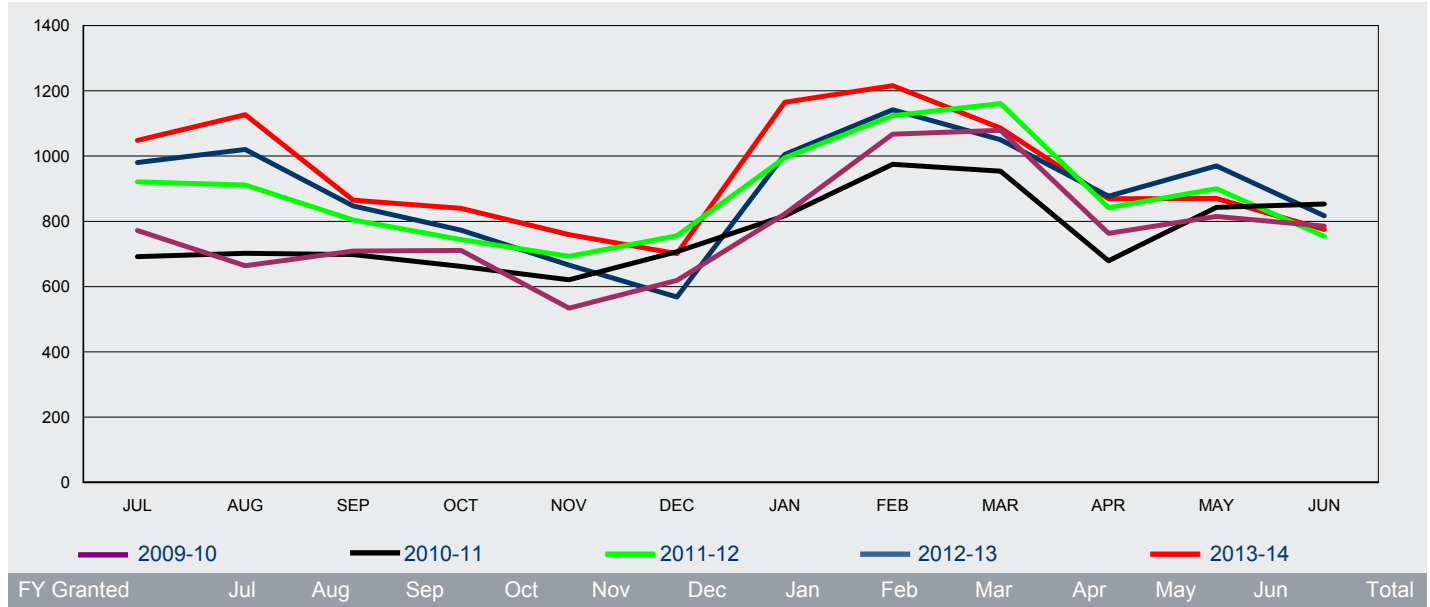

Offshore

2009-10	585	376	349	372	318	433	564	640	508	327	408	511	5 391
2010-11	456	395	336	307	324	448	601	672	452	330	356	472	5 149
2011-12	608	446	403	318	371	472	740	719	507	332	401	447	5 764
2012-13	576	596	421	351	376	354	732	733	502	381	455	582	6 059
2013-14	659	681	501	388	377	444	893	860	601	445	415	511	6 775

Onshore

2009-10	187	288	360	339	216	186	259	427	571	436	407	274	3 950
2010-11	236	307	362	355	297	259	216	303	502	349	487	381	4 054
2011-12	313	465	401	426	322	284	255	405	654	510	499	307	4 841
2012-13	404	424	426	422	290	214	273	409	548	496	515	235	4 656
2013-14	389	446	364	452	382	257	272	356	485	424	455	264	4 546

All

2009-10	772	664	709	711	534	619	823	1 067	1 079	763	815	785	9 341
2010-11	692	702	698	662	621	707	817	975	954	679	843	853	9 203
2011-12	921	911	804	744	693	756	995	1 124	1 161	842	900	754	10 605
2012-13	980	1 020	847	773	666	568	1 005	1 142	1 050	877	970	817	10 715
2013-14	1 048	1 127	865	840	759	701	1 165	1 216	1 086	869	870	775	11 321

2 Granted

2.12 Number of visa applications granted for subclass 575 Non-Award Sector in 2013-14 to 30 June 2014 by client location and month - comparison with previous four financial years

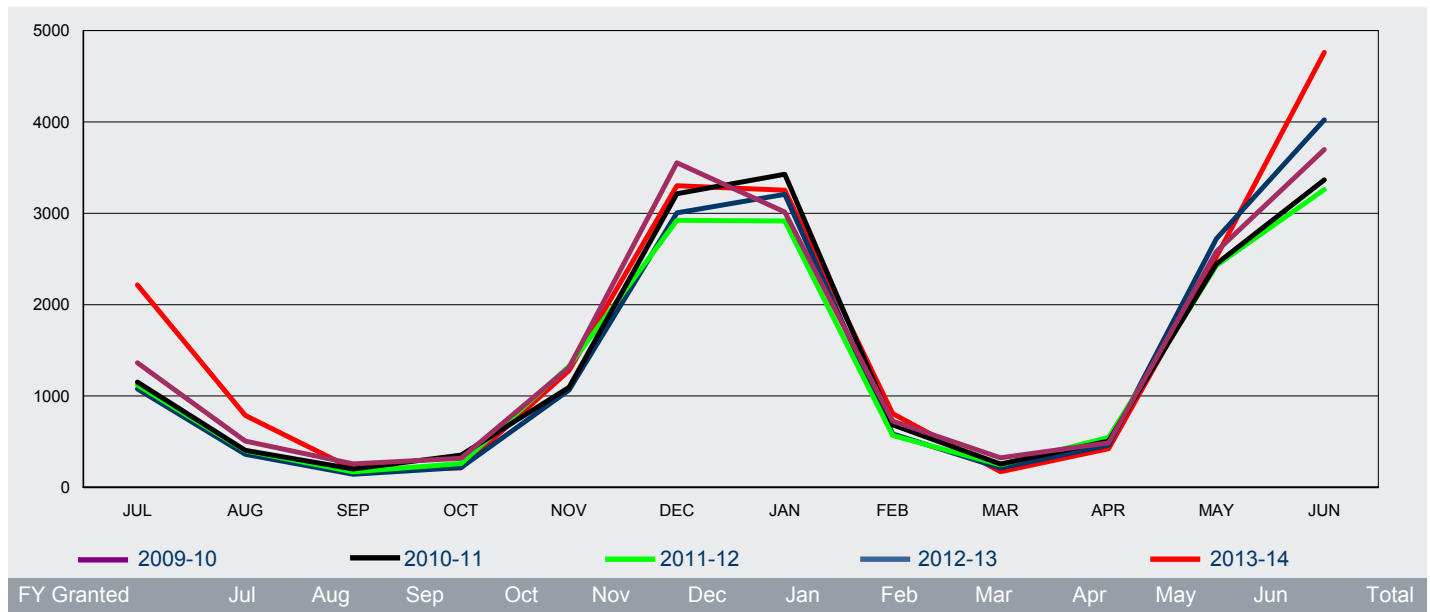

Offshore

2009-10	1 254	408	176	257	1 268	3 493	2 939	628	188	407	2 508	3 634	17 160
2010-11	1 042	330	128	299	1 038	3 152	3 363	608	159	444	2 372	3 319	16 254
2011-12	997	326	111	219	1 286	2 871	2 862	500	182	483	2 378	3 214	15 429
2012-13	965	295	110	176	1 040	2 955	3 146	529	156	421	2 688	3 985	16 466
2013-14	2 102	712	154	186	1 250	3 257	3 191	754	131	389	2 493	4 722	19 341

Onshore

2009-10	109	99	81	61	45	60	74	96	135	81	75	63	979
2010-11	110	76	73	53	57	63	64	77	96	62	75	47	853
2011-12	122	74	59	41	39	51	54	67	64	64	50	46	731
2012-13	113	67	34	40	25	49	61	57	56	40	34	37	613
2013-14	113	75	47	27	28	44	61	52	41	34	31	39	592

All

2009-10	1 363	507	257	318	1 313	3 553	3 013	724	323	488	2 583	3 697	18 139
2010-11	1 152	406	201	352	1 095	3 215	3 427	685	255	506	2 447	3 366	17 107
2011-12	1 119	400	170	260	1 325	2 922	2 916	567	246	547	2 428	3 260	16 160
2012-13	1 078	362	144	216	1 065	3 004	3 207	586	212	461	2 722	4 022	17 079
2013-14	2 215	787	201	213	1 278	3 301	3 252	806	172	423	2 524	4 761	19 933

2 Granted

2.13 Number of visa applications granted for subclass 576 AusAID or Defence Sponsored in 2013-14 to 30 June 2014 by client location and month - comparison with previous four financial years

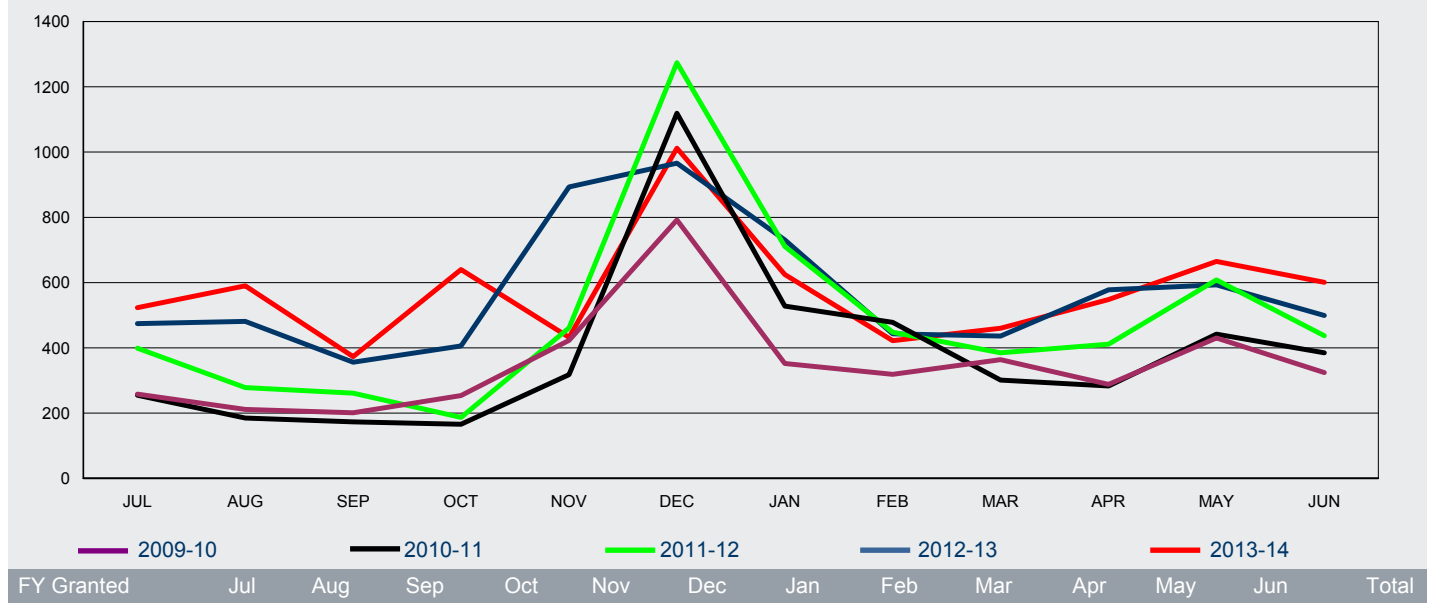

Offshore

2009-10	237	186	167	221	381	753	313	265	340	269	402	293	3 827
2010-11	231	150	118	141	293	1 090	479	413	255	257	405	350	4 182
2011-12	371	233	192	136	416	1 200	670	406	344	361	542	416	5 287
2012-13	434	422	282	361	842	925	692	383	393	523	567	481	6 305
2013-14	484	550	328	601	419	1 004	591	363	400	518	614	582	6 454

Onshore

2009-10	21	25	34	33	42	39	39	54	24	19	28	31	389
2010-11	24	35	55	25	25	29	49	65	46	26	37	35	451
2011-12	28	45	69	51	45	74	41	42	41	50	66	21	573
2012-13	40	59	74	45	51	41	39	60	43	55	26	18	551
2013-14	39	40	45	39	13	8	34	59	60	30	51	19	437

All

2009-10	258	211	201	254	423	792	352	319	364	288	430	324	4 216
2010-11	255	185	173	166	318	1 119	528	478	301	283	442	385	4 633
2011-12	399	278	261	187	461	1 274	711	448	385	411	608	437	5 860
2012-13	474	481	356	406	893	966	731	443	436	578	593	499	6 856
2013-14	523	590	373	640	432	1 012	625	422	460	548	665	601	6 891

2 Granted

2.14 Number of student visa applications granted in 2013-14 to 30 June 2014 by citizenship country - comparison with same period in previous year

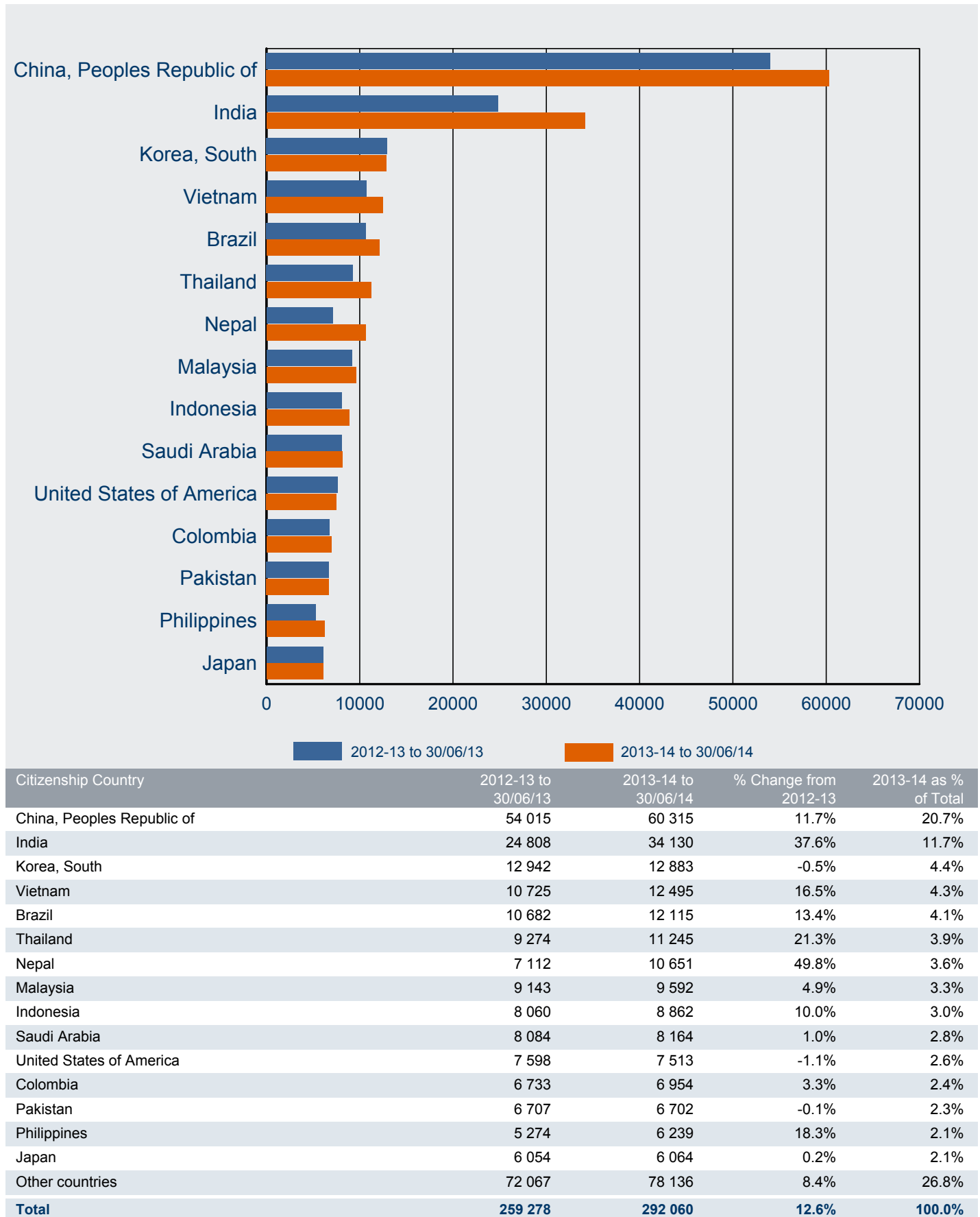

2 Granted

2.15 Number of student visa applications granted OFFSHORE in 2013-14 to 30 June 2014 by citizenship country - comparison with same period in previous year

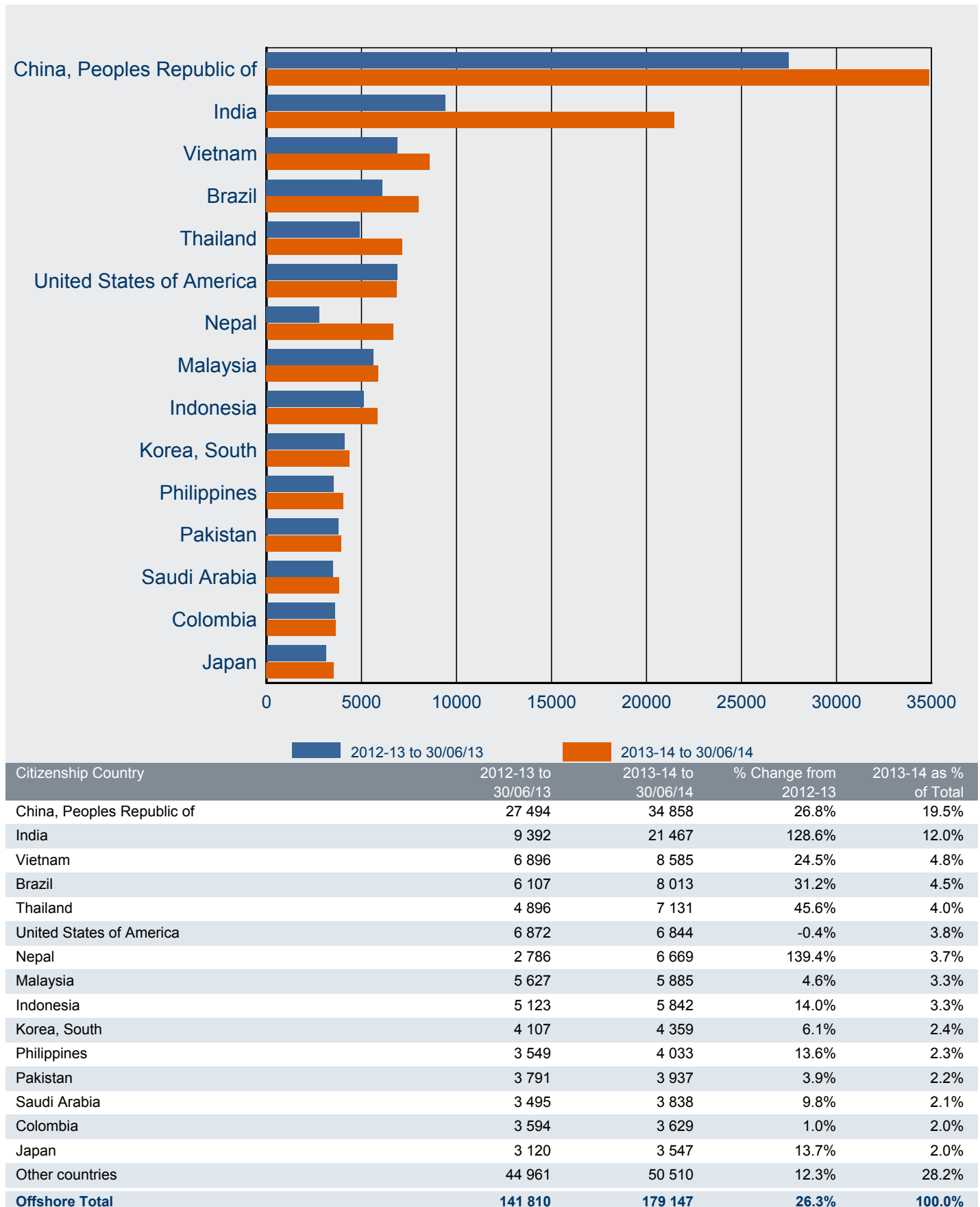

2 Granted

2.16 Number of student visa applications granted ONSHORE in 2013-14 to 30 June 2014 by citizenship country - comparison with same period in previous year

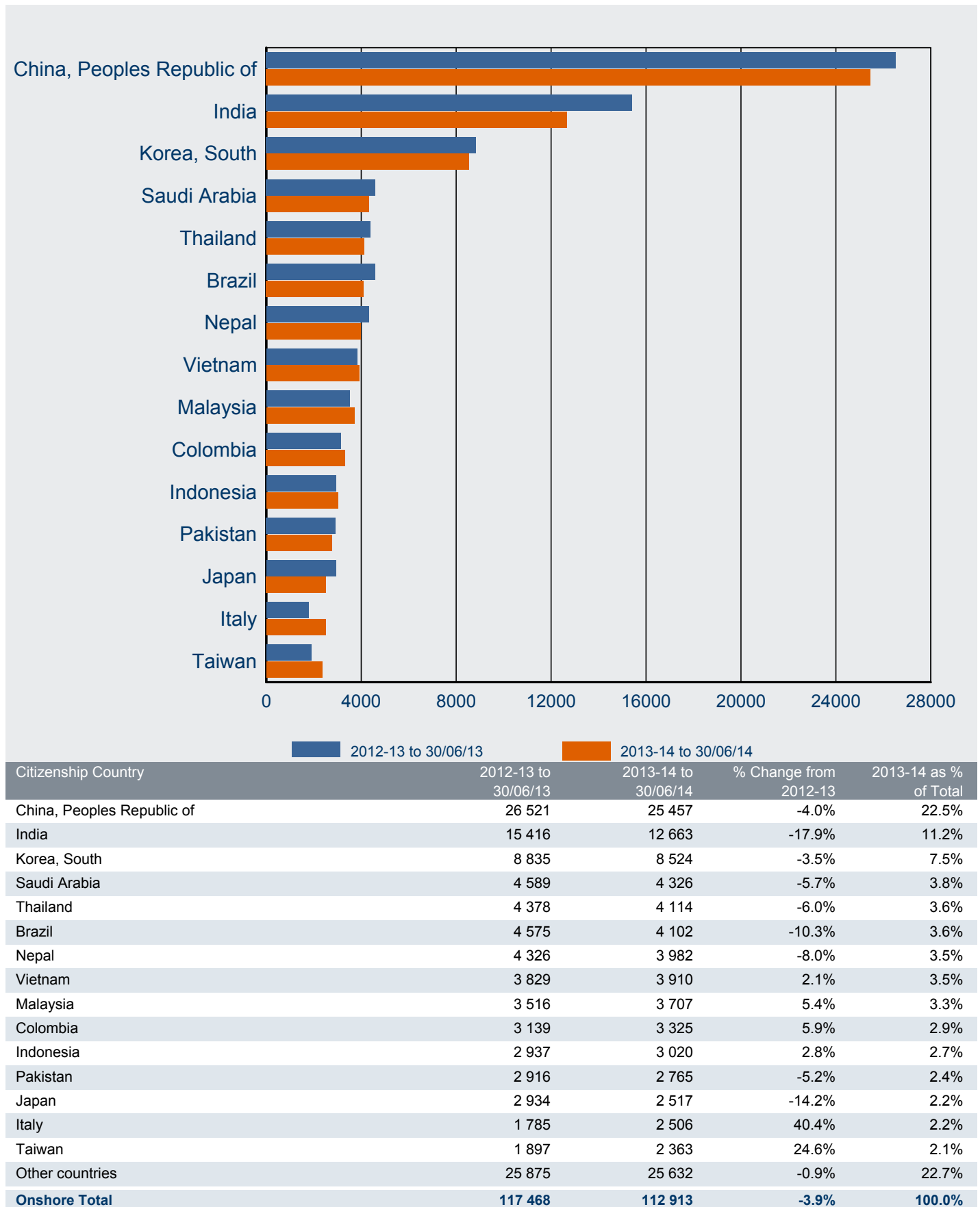

2 Granted

2.17 Number of subclass 570 Independent ELICOS Sector visa applications granted in 2013-14 to 30 June 2014 where the client location was OFFSHORE by citizenship country - comparison with same period in previous year

Citizenship Country	2012-13 to 30/06/13	2013-14 to 30/06/14	% Change from 2012-13	2013-14 as % of Total
Brazil	3711	3969	7.0%	18.5%
Colombia	3170	3219	1.5%	15.0%
Thailand	1645	2755	67.5%	12.8%
Japan	1613	1856	15.1%	8.6%
Saudi Arabia	1210	1452	20.0%	6.8%
Spain	933	1079	15.6%	5.0%
Korea, South	1120	981	-12.4%	4.6%
Italy	483	720	49.1%	3.4%
Czech Republic	595	603	1.3%	2.8%
Taiwan	526	590	12.2%	2.7%
Chile	460	540	17.4%	2.5%
Switzerland	468	468	0.0%	2.2%
Poland	226	296	31.0%	1.4%
France	256	279	9.0%	1.3%
Mexico	174	251	44.3%	1.2%
Other countries	2668	2410	-9.7%	11.2%
Sub-total Offshore	19 258	21 468	11.5%	100.0%

2.18 Number of subclass 570 Independent ELICOS Sector visa applications granted in 2013-14 to 30 June 2014 where the client location was ONSHORE by citizenship country - comparison with same period in previous year

Citizenship Country	2012-13 to 30/06/13	2013-14 to 30/06/14	% Change from 2012-13	2013-14 as % of Total
Colombia	1719	1672	-2.7%	17.6%
Korea, South	1546	1431	-7.4%	15.1%
Brazil	1492	998	-33.1%	10.5%
Saudi Arabia	853	923	8.2%	9.7%
Italy	625	797	27.5%	8.4%
Japan	966	703	-27.2%	7.4%
Taiwan	403	521	29.3%	5.5%
Spain	419	343	-18.1%	3.6%
Thailand	223	248	11.2%	2.6%
Malaysia	124	185	49.2%	1.9%
Chile	131	151	15.3%	1.6%
HKSAR of the PRC	124	148	19.4%	1.6%
Czech Republic	183	142	-22.4%	1.5%
France	125	131	4.8%	1.4%
Poland	136	109	-19.9%	1.1%
Other countries	1280	994	-22.3%	10.5%
Sub-total Onshore	10 349	9 496	-8.2%	100.0%
Total	29 607	30 964	4.6%	

2 Granted

2.19 Number of subclass 571 Schools Sector visa applications granted in 2013-14 to 30 June 2014 where the client location was OFFSHORE by citizenship country - comparison with same period in previous year

Citizenship Country	2012-13 to 30/06/13	2013-14 to 30/06/14	% Change from 2012-13	2013-14 as % of Total
China, Peoples Republic of	2798	3739	33.6%	41.9%
Germany, Fed Republic of	1055	960	-9.0%	10.7%
Vietnam	655	624	-4.7%	7.0%
Japan	451	461	2.2%	5.2%
Italy	413	403	-2.4%	4.5%
HKSAR of the PRC	246	307	24.8%	3.4%
Korea, South	263	284	8.0%	3.2%
Brazil	364	249	-31.6%	2.8%
France	131	168	28.2%	1.9%
Thailand	148	150	1.4%	1.7%
Papua New Guinea	174	144	-17.2%	1.6%
Malaysia	130	128	-1.5%	1.4%
India	48	108	125.0%	1.2%
Indonesia	71	86	21.1%	1.0%
Taiwan	83	77	-7.2%	0.9%
Other countries	1003	1043	4.0%	11.7%
Sub-total Offshore	8 033	8 931	11.2%	100.0%

2.20 Number of subclass 571 Schools Sector visa applications granted in 2013-14 to 30 June 2014 where the client location was ONSHORE by citizenship country - comparison with same period in previous year

Citizenship Country	2012-13 to 30/06/13	2013-14 to 30/06/14	% Change from 2012-13	2013-14 as % of Total
Korea, South	394	297	-24.6%	28.9%
China, Peoples Republic of	253	211	-16.6%	20.5%
Japan	97	93	-4.1%	9.0%
Vietnam	57	55	-3.5%	5.4%
Germany, Fed Republic of	50	52	4.0%	5.1%
Taiwan	33	38	15.2%	3.7%
Malaysia	25	36	44.0%	3.5%
Papua New Guinea	25	24	-4.0%	2.3%
Thailand	18	21	16.7%	2.0%
United States of America	14	21	50.0%	2.0%
Brazil	13	18	38.5%	1.8%
HKSAR of the PRC	13	17	30.8%	1.7%
Singapore	7	17	142.9%	1.7%
Italy	13	15	15.4%	1.5%
Indonesia	21	11	-47.6%	1.1%
Other countries	123	102	-17.1%	9.9%
Sub-total Onshore	1 156	1 028	-11.1%	100.0%
Total	9 189	9 959	8.4%	

2 Granted

2.21 Number of subclass 572 Vocational Education and Training Sector visa applications granted in 2013-14 to 30 June 2014 where the client location was OFFSHORE by citizenship country - comparison with same period in previous year

Citizenship Country	2012-13 to 30/06/13	2013-14 to 30/06/14	% Change from 2012-13	2013-14 as % of Total
Philippines	1448	1794	23.9%	10.8%
Korea, South	1062	1414	33.1%	8.5%
Indonesia	916	1112	21.4%	6.7%
India	1122	867	-22.7%	5.2%
Thailand	480	783	63.1%	4.7%
United States of America	661	691	4.5%	4.2%
Taiwan	375	574	53.1%	3.5%
Bhutan	133	522	292.5%	3.2%
Brazil	483	497	2.9%	3.0%
Malaysia	457	486	6.3%	2.9%
Japan	357	470	31.7%	2.8%
Italy	213	399	87.3%	2.4%
United Kingdom	422	386	-8.5%	2.3%
Spain	187	376	101.1%	2.3%
Vietnam	138	340	146.4%	2.1%
Other countries	5184	5855	12.9%	35.3%
Sub-total Offshore	13 638	16 566	21.5%	100.0%

2.22 Number of subclass 572 Vocational Education and Training Sector visa applications granted in 2013-14 to 30 June 2014 where the client location was ONSHORE by citizenship country - comparison with same period in previous year

Citizenship Country	2012-13 to 30/06/13	2013-14 to 30/06/14	% Change from 2012-13	2013-14 as % of Total
India	11285	8651	-23.3%	19.6%
Korea, South	4533	4754	4.9%	10.8%
China, Peoples Republic of	3272	3284	0.4%	7.4%
Thailand	3002	3000	-0.1%	6.8%
Brazil	2690	2657	-1.2%	6.0%
Malaysia	1336	1643	23.0%	3.7%
Italy	958	1464	52.8%	3.3%
Philippines	1006	1375	36.7%	3.1%
Indonesia	1103	1270	15.1%	2.9%
Taiwan	749	1174	56.7%	2.7%
Japan	1257	1173	-6.7%	2.7%
United Kingdom	993	1168	17.6%	2.6%
Pakistan	1305	1042	-20.2%	2.4%
Colombia	805	952	18.3%	2.2%
Nepal	1194	875	-26.7%	2.0%
Other countries	9437	9600	1.7%	21.8%
Sub-total Onshore	44 925	44 082	-1.9%	100.0%
Total	58 563	60 648	3.6%	

2 Granted

2.23 Number of subclass 573 Higher Education Sector visa applications granted in 2013-14 to 30 June 2014 where the client location was OFFSHORE by citizenship country - comparison with same period in previous year

Citizenship Country	2012-13 to 30/06/13	2013-14 to 30/06/14	% Change from 2012-13	2013-14 as % of Total
China, Peoples Republic of	22638	28983	28.0%	29.1%
India	7724	19985	158.7%	20.1%
Vietnam	5134	6438	25.4%	6.5%
Nepal	2432	6290	158.6%	6.3%
Malaysia	4179	4577	9.5%	4.6%
Thailand	2372	3247	36.9%	3.3%
Pakistan	2843	3146	10.7%	3.2%
Indonesia	2419	2786	15.2%	2.8%
Singapore	2390	2333	-2.4%	2.3%
HKSAR of the PRC	2058	2179	5.9%	2.2%
Saudi Arabia	1747	1741	-0.3%	1.7%
Philippines	1398	1671	19.5%	1.7%
Sri Lanka	1111	1449	30.4%	1.5%
Korea, South	1422	1404	-1.3%	1.4%
Bangladesh	744	966	29.8%	1.0%
Other countries	11440	12417	8.5%	12.5%
Sub-total Offshore	72 051	99 612	38.3%	100.0%

2.24 Number of subclass 573 Higher Education Sector visa applications granted in 2013-14 to 30 June 2014 where the client location was ONSHORE by citizenship country - comparison with same period in previous year

Citizenship Country	2012-13 to 30/06/13	2013-14 to 30/06/14	% Change from 2012-13	2013-14 as % of Total
China, Peoples Republic of	22171	21141	-4.6%	40.1%
India	3924	3811	-2.9%	7.2%
Nepal	2955	2949	-0.2%	5.6%
Vietnam	2715	2773	2.1%	5.3%
Saudi Arabia	2829	2508	-11.3%	4.8%
Korea, South	2219	1929	-13.1%	3.7%
Pakistan	1509	1611	6.8%	3.1%
Malaysia	1718	1603	-6.7%	3.0%
Indonesia	1374	1289	-6.2%	2.4%
HKSAR of the PRC	1234	1215	-1.5%	2.3%
Bangladesh	1043	938	-10.1%	1.8%
Sri Lanka	950	827	-12.9%	1.6%
Philippines	641	779	21.5%	1.5%
Thailand	1044	771	-26.1%	1.5%
Singapore	758	706	-6.9%	1.3%
Other countries	8134	7882	-3.1%	14.9%
Sub-total Onshore	55 218	52 732	-4.5%	100.0%
Total	127 269	152 344	19.7%	

2 Granted

2.25 Number of subclass 574 Postgraduate Research Sector visa applications granted in 2013-14 to 30 June 2014 where the client location was OFFSHORE by citizenship country - comparison with same period in previous year

Citizenship Country	2012-13 to 30/06/13	2013-14 to 30/06/14	% Change from 2012-13	2013-14 as % of Total
China, Peoples Republic of	823	941	14.3%	13.9%
Iraq	324	688	112.3%	10.2%
Bangladesh	397	507	27.7%	7.5%
Iran	523	433	-17.2%	6.4%
India	335	379	13.1%	5.6%
Saudi Arabia	322	373	15.8%	5.5%
Indonesia	362	336	-7.2%	5.0%
Vietnam	222	333	50.0%	4.9%
Malaysia	511	328	-35.8%	4.8%
Pakistan	161	209	29.8%	3.1%
Sri Lanka	203	201	-1.0%	3.0%
United States of America	143	125	-12.6%	1.8%
Nepal	65	107	64.6%	1.6%
Germany, Fed Republic of	71	91	28.2%	1.3%
Oman	31	91	193.5%	1.3%
Other countries	1566	1633	4.3%	24.1%
Sub-total Offshore	6 059	6 775	11.8%	100.0%

2.26 Number of subclass 574 Postgraduate Research Sector visa applications granted in 2013-14 to 30 June 2014 where the client location was ONSHORE by citizenship country - comparison with same period in previous year

Citizenship Country	2012-13 to 30/06/13	2013-14 to 30/06/14	% Change from 2012-13	2013-14 as % of Total
Saudi Arabia	685	695	1.5%	15.3%
China, Peoples Republic of	697	688	-1.3%	15.1%
Indonesia	325	335	3.1%	7.4%
Vietnam	201	260	29.4%	5.7%
Bangladesh	203	220	8.4%	4.8%
Iran	187	219	17.1%	4.8%
Malaysia	294	216	-26.5%	4.8%
Libya	175	177	1.1%	3.9%
India	144	156	8.3%	3.4%
Sri Lanka	109	92	-15.6%	2.0%
Pakistan	79	90	13.9%	2.0%
Singapore	55	86	56.4%	1.9%
United States of America	97	76	-21.6%	1.7%
Thailand	87	68	-21.8%	1.5%
Germany, Fed Republic of	104	66	-36.5%	1.5%
Other countries	1214	1102	-9.2%	24.2%
Sub-total Onshore	4 656	4 546	-2.4%	100.0%
Total	10 715	11 321	5.7%	

2 Granted

2.27 Number of subclass 575 Non-Award Sector visa applications granted in 2013-14 to 30 June 2014 where the client location was OFFSHORE by citizenship country - comparison with same period in previous year

Citizenship Country	2012-13 to 30/06/13	2013-14 to 30/06/14	% Change from 2012-13	2013-14 as % of Total
United States of America	5244	5213	-0.6%	27.0%
Brazil	1368	3028	121.3%	15.7%
Germany, Fed Republic of	1346	1593	18.4%	8.2%
United Kingdom	895	988	10.4%	5.1%
Norway	720	858	19.2%	4.4%
Canada	677	726	7.2%	3.8%
China, Peoples Republic of	544	723	32.9%	3.7%
France	599	715	19.4%	3.7%
Sweden	514	599	16.5%	3.1%
Denmark	535	580	8.4%	3.0%
Japan	288	408	41.7%	2.1%
Mexico	339	338	-0.3%	1.7%
Netherlands, Kingdom of The	283	315	11.3%	1.6%
Italy	251	309	23.1%	1.6%
Korea, South	209	232	11.0%	1.2%
Other countries	2654	2716	2.3%	14.0%
Sub-total Offshore	16 466	19 341	17.5%	100.0%

2.28 Number of subclass 575 Non-Award Sector visa applications granted in 2013-14 to 30 June 2014 where the client location was ONSHORE by citizenship country - comparison with same period in previous year

Citizenship Country	2012-13 to 30/06/13	2013-14 to 30/06/14	% Change from 2012-13	2013-14 as % of Total
Brazil	24	68	183.3%	11.5%
United States of America	45	60	33.3%	10.1%
Korea, South	75	52	-30.7%	8.8%
Saudi Arabia	23	45	95.7%	7.6%
China, Peoples Republic of	41	37	-9.8%	6.3%
Japan	30	36	20.0%	6.1%
Germany, Fed Republic of	35	28	-20.0%	4.7%
France	30	25	-16.7%	4.2%
Malaysia	19	23	21.1%	3.9%
Sweden	18	17	-5.6%	2.9%
Colombia	28	16	-42.9%	2.7%
Spain	16	15	-6.3%	2.5%
Canada	26	14	-46.2%	2.4%
Singapore	9	14	55.6%	2.4%
Italy	13	12	-7.7%	2.0%
Other countries	181	130	-28.2%	22.0%
Sub-total Onshore	613	592	-3.4%	100.0%
Total	17 079	19 933	16.7%	

2 Granted

2.29 Number of subclass 576 AusAID or Defence Sponsored visa applications granted in 2013-14 to 30 June 2014 where the client location was OFFSHORE by citizenship country - comparison with same period in previous year

Citizenship Country	2012-13 to 30/06/13	2013-14 to 30/06/14	% Change from 2012-13	2013-14 as % of Total
Indonesia	1152	1327	15.2%	20.6%
Vietnam	578	636	10.0%	9.9%
Papua New Guinea	431	502	16.5%	7.8%
Pakistan	310	336	8.4%	5.2%
Philippines	327	255	-22.0%	4.0%
Bangladesh	143	233	62.9%	3.6%
Cambodia	168	202	20.2%	3.1%
Mongolia	148	165	11.5%	2.6%
Bhutan	131	162	23.7%	2.5%
Tonga	96	152	58.3%	2.4%
Timor-Leste	139	136	-2.2%	2.1%
Lao Peoples Dem Republic	105	132	25.7%	2.0%
Nepal	94	131	39.4%	2.0%
Sri Lanka	117	124	6.0%	1.9%
Myanmar	76	102	34.2%	1.6%
Other countries	2290	1859	-18.8%	28.8%
Sub-total Offshore	6 305	6 454	2.4%	100.0%

2.30 Number of subclass 576 AusAID or Defence Sponsored visa applications granted in 2013-14 to 30 June 2014 where the client location was ONSHORE by citizenship country - comparison with same period in previous year

Citizenship Country	2012-13 to 30/06/13	2013-14 to 30/06/14	% Change from 2012-13	2013-14 as % of Total
Indonesia	89	84	-5.6%	19.2%
Papua New Guinea	105	74	-29.5%	16.9%
Vietnam	71	48	-32.4%	11.0%
Bangladesh	14	24	71.4%	5.5%
Bhutan	7	18	157.1%	4.1%
Lao Peoples Dem Republic	11	17	54.5%	3.9%
Mongolia	18	16	-11.1%	3.7%
Afghanistan	10	15	50.0%	3.4%
Cambodia	13	14	7.7%	3.2%
Pakistan	18	13	-27.8%	3.0%
Sri Lanka	6	12	100.0%	2.7%
Fiji	7	11	57.1%	2.5%
Philippines	<5	10	150.0%	2.3%
Timor-Leste	10	9	-10.0%	2.1%
Solomon Islands	30	8	-73.3%	1.8%
Other countries	138	64	-53.6%	14.6%
Sub-total Onshore	551	437	-20.7%	100.0%
Total	6 856	6 891	0.5%	

3 Grant rates

For this section, grant rates have been shown.

A grant rate is defined as:

$$\frac{\text{Number of grants}}{\text{Number of decisions}} \times 100$$

where the number of decisions equals the number of grants plus the number of refusals.

3 Grant rates

3.01 Grant rate of student visa applications decided in the three month period between 1 April 2014 and 30 June 2014 by client location and visa subclass - comparison with previous four periods

Visa Subclass	01/04/13 to 30/06/13	01/07/13 to 30/09/13	01/10/13 to 31/12/13	01/01/14 to 31/03/14	01/04/14 to 30/06/14
Offshore					
570 Independent ELICOS Sector	91.2%	93.8%	92.1%	93.3%	91.3%
571 Schools Sector	95.0%	94.4%	91.9%	90.3%	93.8%
572 Vocational Education and Training Sector	77.8%	79.9%	76.3%	76.8%	76.6%
573 Higher Education Sector	91.9%	92.6%	89.7%	93.6%	90.5%
574 Postgraduate Research Sector	98.5%	99.1%	98.0%	98.7%	98.0%
575 Non-Award Sector	99.8%	99.5%	99.8%	99.7%	99.9%
576 AusAID or Defence Sponsored	99.7%	99.6%	98.3%	99.5%	98.4%
All Offshore	92.4%	92.4%	90.2%	92.6%	91.1%
Onshore					
570 Independent ELICOS Sector	94.8%	96.4%	95.8%	96.2%	92.6%
571 Schools Sector	91.4%	95.5%	93.8%	97.2%	94.8%
572 Vocational Education and Training Sector	91.4%	95.1%	92.9%	94.7%	90.7%
573 Higher Education Sector	94.8%	98.5%	95.6%	98.6%	95.3%
574 Postgraduate Research Sector	99.1%	99.2%	98.9%	98.4%	98.6%
575 Non-Award Sector	94.1%	96.3%	92.5%	96.9%	98.1%
576 AusAID or Defence Sponsored	99.0%	93.9%	98.4%	92.2%	93.5%
All Onshore	93.5%	97.0%	94.4%	97.0%	93.2%
All	92.8%	94.4%	91.7%	94.3%	91.9%

3.02 Grant rate of student visa applications decided in the three month period between 1 April 2014 and 30 June 2014 by client location and visa subclass

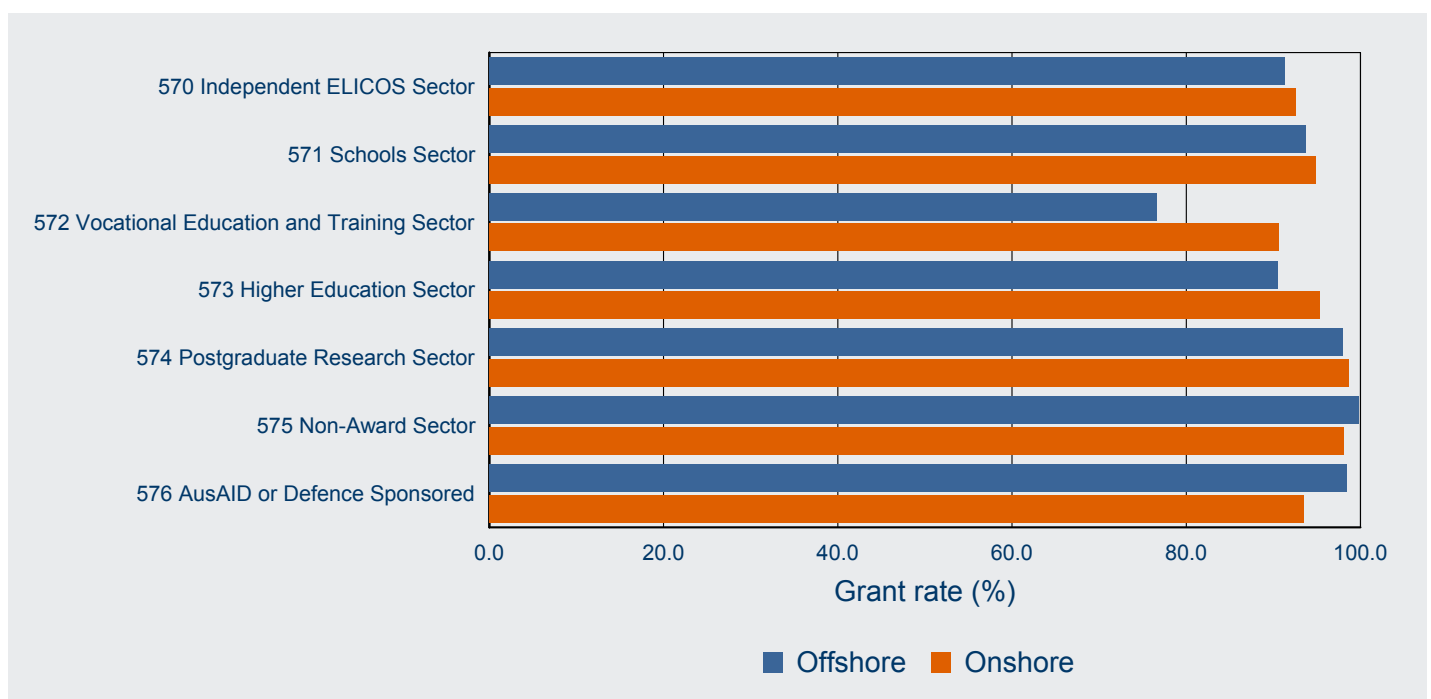

3 Grant rates

3.03 Grant rate of student visa applications decided in the three month period between 1 April 2014 and 30 June 2014 by client location and citizenship country - comparison with previous four periods

Citizenship Country	01/04/13 to 30/06/13	01/07/13 to 30/09/13	01/10/13 to 31/12/13	01/01/14 to 31/03/14	01/04/14 to 30/06/14
Offshore					
China, Peoples Republic of	94.7%	96.9%	92.9%	95.3%	94.9%
India	83.5%	91.0%	87.9%	93.5%	85.6%
United States of America	99.8%	99.1%	99.7%	99.8%	99.8%
Thailand	95.5%	97.4%	96.2%	96.7%	94.7%
Brazil	97.9%	99.3%	97.8%	97.2%	97.3%
Vietnam	89.5%	87.3%	84.4%	80.7%	78.7%
Indonesia	90.1%	92.1%	93.2%	95.6%	98.1%
Germany, Fed Republic of	99.9%	99.3%	99.6%	99.7%	100.0%
Nepal	89.4%	96.2%	95.0%	97.3%	90.0%
Malaysia	98.3%	97.3%	99.4%	99.3%	98.8%
Pakistan	63.8%	51.3%	39.1%	70.0%	62.9%
Korea, South	97.3%	97.6%	97.2%	98.9%	98.2%
Saudi Arabia	97.6%	98.8%	97.8%	99.3%	98.5%
United Kingdom	99.9%	98.2%	98.5%	98.7%	99.1%
Colombia	90.8%	90.2%	92.0%	93.3%	89.9%
Other countries	92.9%	90.5%	90.5%	89.9%	90.7%
All Offshore	92.4%	92.4%	90.2%	92.6%	91.1%
Onshore					
China, Peoples Republic of	93.8%	98.5%	95.1%	98.9%	94.9%
India	88.0%	91.4%	88.3%	91.4%	88.6%
Korea, South	96.8%	98.4%	97.5%	98.1%	95.2%
Saudi Arabia	94.8%	96.3%	95.2%	96.0%	96.3%
Nepal	91.5%	96.0%	94.8%	95.5%	93.3%
Vietnam	90.8%	96.6%	90.1%	97.2%	92.7%
Thailand	96.6%	96.8%	98.2%	95.2%	92.0%
Malaysia	95.1%	97.2%	95.2%	97.7%	94.5%
Colombia	97.3%	98.6%	96.1%	96.8%	95.2%
Brazil	98.3%	98.7%	98.0%	98.9%	97.1%
Pakistan	91.6%	96.5%	93.4%	94.6%	90.0%
Indonesia	95.1%	98.1%	95.9%	97.5%	94.5%
Japan	99.1%	99.5%	98.2%	98.4%	95.1%
Philippines	94.2%	97.6%	94.0%	96.2%	90.4%
Taiwan	97.3%	98.8%	97.1%	95.5%	96.0%
Other countries	93.6%	97.0%	95.0%	97.1%	92.5%
All Onshore	93.5%	97.0%	94.4%	97.0%	93.2%
All	92.8%	94.4%	91.7%	94.3%	91.9%

3 Grant rates

3.04 Grant rate of student visa applications decided in the three month period between 1 April 2014 and 30 June 2014 by citizenship country and client location - top 15 citizenship countries

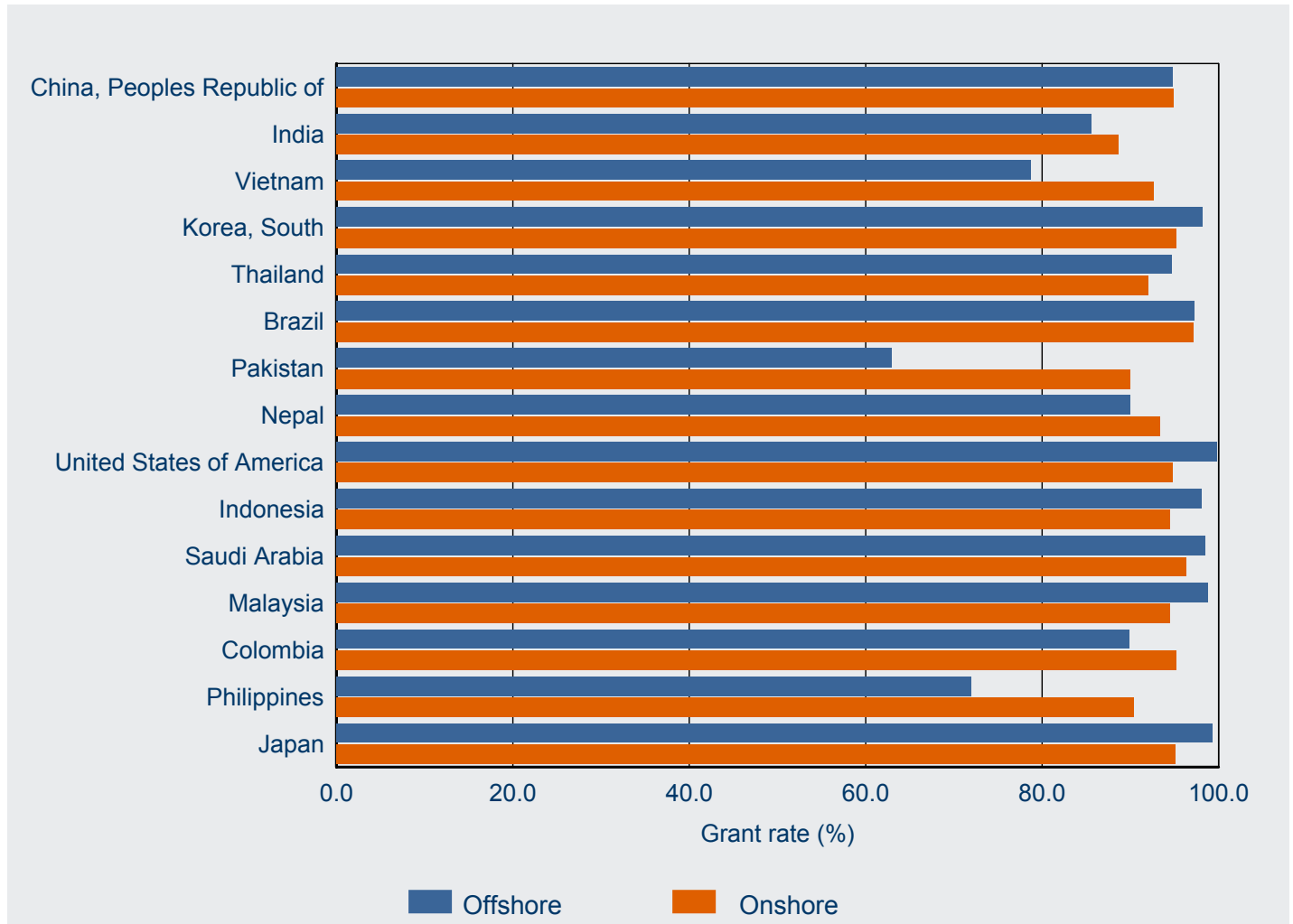

4 Processing times

This section contains information on 25, 50 and 75 percentile processing times for primary applications.

In general terms:

- 25 percentile means that 25 per cent of applications granted during the period were processed within the number of days shown in the tables. Conversely, 75 per cent took longer than the number of days shown. This measure gives an indication of how long it is taking to process the more straight-forward student applications.
- 50 percentile more commonly known as the median, it means that 50 per cent of applications granted during the period were processed within the number of days shown in the tables. Conversely, 50 per cent took longer than the number of days shown. This measure gives an indication of how long it is taking to process the typical student applications.
- 75 percentile means that 75 per cent of applications granted during the period were processed within the number of days shown in the tables. Conversely, 25 per cent took longer than the number of days shown. This measure gives an indication of how long it is taking to process the more complex student applications.

4 Processing times

4.01 Processing time (in calendar days) for student PRIMARY visa applications granted in the three month period between 1 April 2014 and 30 June 2014 by client location and visa subclass - comparison with previous four periods

Visa Subclass		01/04/13 to 30/06/13 (days)	01/07/13 to 30/09/13 (days)	01/10/13 to 31/12/13 (days)	01/01/14 to 31/03/14 (days)	01/04/14 to 30/06/14 (days)
Offshore						
570 Independent ELICOS Sector	25th percentile	7	6	5	7	7
	50th percentile (Median)	13	15	14	16	14
	75th percentile	21	24	22	25	20
571 Schools Sector	25th percentile	4	9	7	8	4
	50th percentile (Median)	9	15	15	18	9
	75th percentile	19	28	35	34	18
572 Vocational Education and Training Sector	25th percentile	6	7	4	6	4
	50th percentile (Median)	15	17	13	14	11
	75th percentile	34	37	29	32	23
573 Higher Education Sector	25th percentile	6	7	6	6	6
	50th percentile (Median)	12	13	12	13	10
	75th percentile	21	25	23	28	19
574 Postgraduate Research Sector	25th percentile	8	8	7	6	7
	50th percentile (Median)	19	19	14	16	17
	75th percentile	37	35	28	30	33
575 Non-Award Sector	25th percentile	0	3	0	0	0
	50th percentile (Median)	0	12	0	2	0
	75th percentile	7	28	9	17	7
576 AusAID or Defence Sponsored	25th percentile	5	5	6	6	2
	50th percentile (Median)	10	11	19	18	8
	75th percentile	32	20	48	70	27
All Offshore	25th percentile	3	7	5	6	4
	50th percentile (Median)	10	14	11	13	9
	75th percentile	20	26	23	27	18

4 Processing times

4.01 Processing time (in calendar days) for student PRIMARY visa applications granted in the three month period between 1 April 2014 and 30 June 2014 by client location and visa subclass - comparison with previous four periods - continued

Visa Subclass		01/04/13 to 30/06/13 (days)	01/07/13 to 30/09/13 (days)	01/10/13 to 31/12/13 (days)	01/01/14 to 31/03/14 (days)	01/04/14 to 30/06/14 (days)
Onshore						
570 Independent ELICOS Sector	25th percentile	4	4	4	5	7
	50th percentile (Median)	14	14	15	18	21
	75th percentile	29	28	32	34	40
571 Schools Sector	25th percentile	21	15	10	16	28
	50th percentile (Median)	37	29	25	29	45
	75th percentile	57	58	43	45	72
572 Vocational Education and Training Sector	25th percentile	8	8	10	7	16
	50th percentile (Median)	27	22	27	23	33
	75th percentile	42	39	45	42	54
573 Higher Education Sector	25th percentile	17	4	14	7	26
	50th percentile (Median)	30	14	32	15	39
	75th percentile	43	27	50	26	57
574 Postgraduate Research Sector	25th percentile	8	8	11	9	20
	50th percentile (Median)	21	19	27	20	35
	75th percentile	37	34	50	35	60
575 Non-Award Sector	25th percentile	2	3	2	2	5
	50th percentile (Median)	6	11	5	6	18
	75th percentile	27	29	18	24	42
576 AusAID or Defence Sponsored	25th percentile	15	9	14	27	27
	50th percentile (Median)	32	20	38	45	53
	75th percentile	62	44	76	66	66
All Onshore	25th percentile	10	5	10	7	20
	50th percentile (Median)	27	17	27	17	35
	75th percentile	41	31	46	32	55
All	25th percentile	5	7	6	6	6
	50th percentile (Median)	14	15	14	15	14
	75th percentile	30	28	32	29	33

4 Processing times

4.02 25, 50 and 75 percentile processing time (in calendar days) for student PRIMARY visa applications granted in the three month period between 1 April 2014 and 30 June 2014 by visa subclass and client location

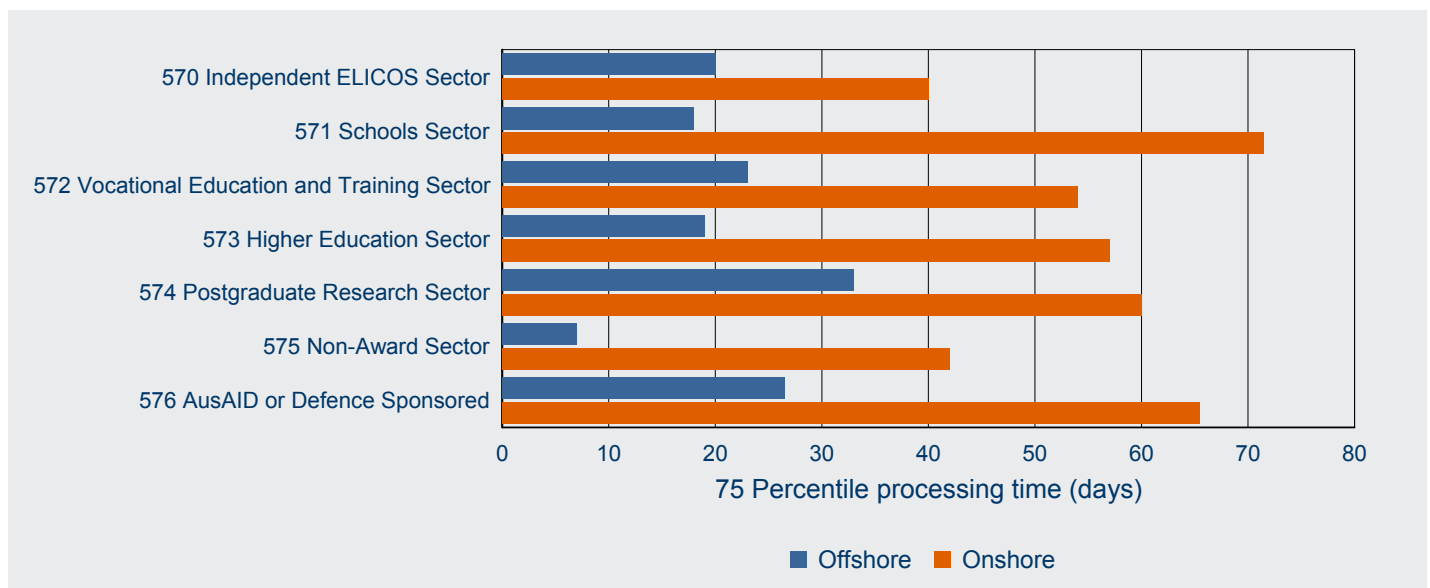
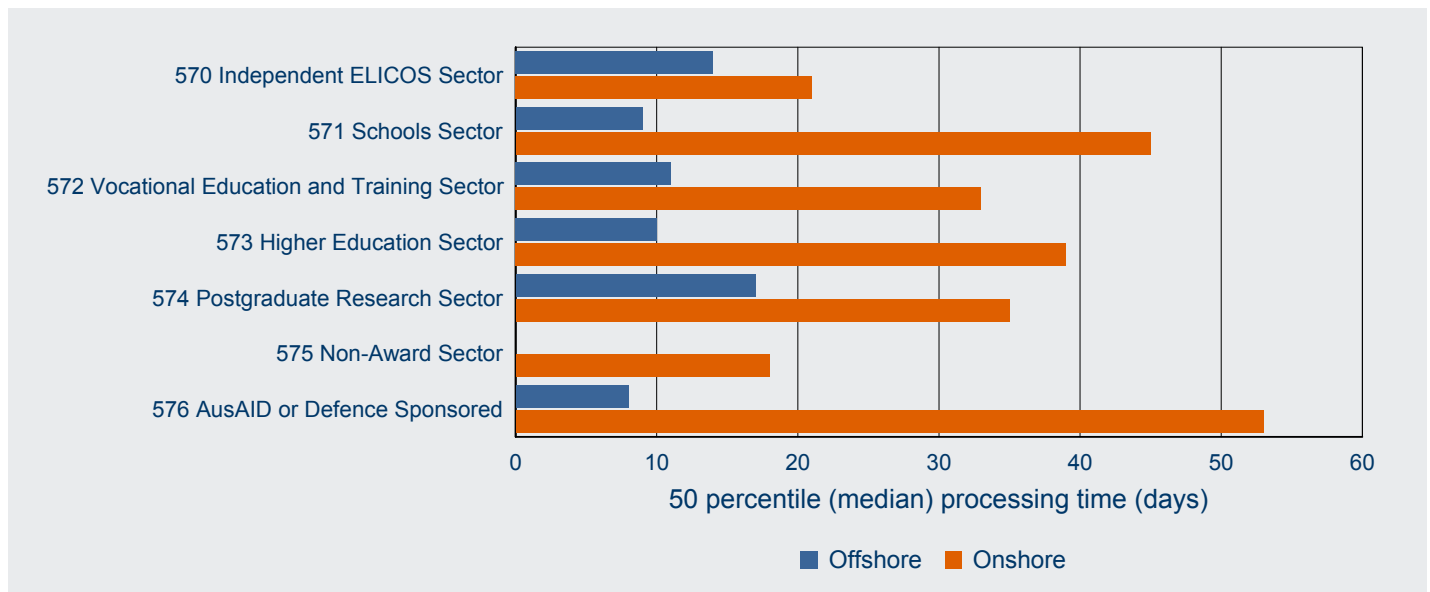
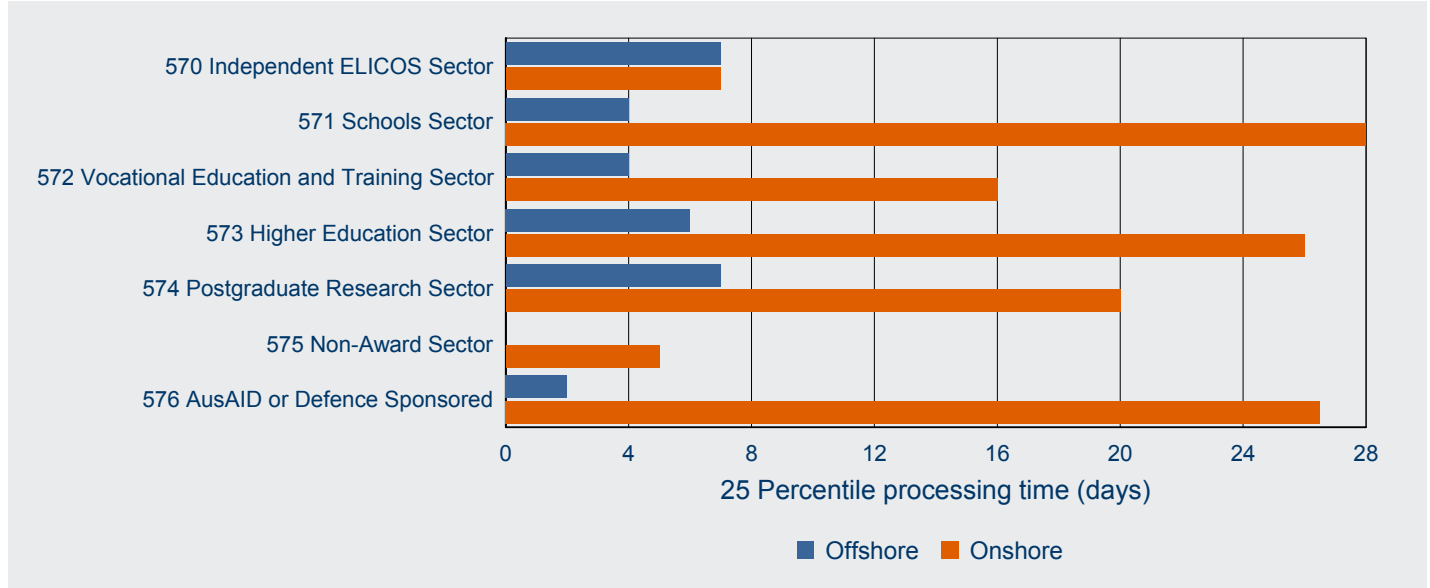

4 Processing times

4.03 Processing time (in calendar days) for student PRIMARY visa applications granted in the three month period between 1 April 2014 and 30 June 2014 by client location and citizenship country - comparison with previous four periods

Citizenship country		01/04/13 to 30/06/13 (days)	01/07/13 to 30/09/13 (days)	01/10/13 to 31/12/13 (days)	01/01/14 to 31/03/14 (days)	01/04/14 to 30/06/14 (days)
Offshore						
China, Peoples Republic of	25th percentile	6	7	6	6	7
	50th percentile (Median)	10	10	9	8	10
	75th percentile	16	19	18	15	16
India	25th percentile	11	12	10	11	7
	50th percentile (Median)	18	20	21	24	13
	75th percentile	29	29	43	42	28
Brazil	25th percentile	10	13	13	16	13
	50th percentile (Median)	17	21	18	22	17
	75th percentile	28	34	25	28	22
Vietnam	25th percentile	11	10	14	13	5
	50th percentile (Median)	14	14	19	22	9
	75th percentile	22	26	32	31	14
United States of America	25th percentile	0	0	0	0	0
	50th percentile (Median)	0	1	0	0	0
	75th percentile	0	4	1	5	0
Thailand	25th percentile	5	5	4	4	6
	50th percentile (Median)	11	10	6	7	11
	75th percentile	17	19	12	12	15
Malaysia	25th percentile	4	5	4	2	3
	50th percentile (Median)	7	9	7	6	7
	75th percentile	13	16	14	13	13
Indonesia	25th percentile	13	11	11	8	7
	50th percentile (Median)	27	20	20	14	13
	75th percentile	49	32	48	23	28
Nepal	25th percentile	15	20	17	20	7
	50th percentile (Median)	21	30	29	32	11
	75th percentile	55	64	54	47	27
Korea, South	25th percentile	6	7	6	5	5
	50th percentile (Median)	10	12	10	9	9
	75th percentile	18	20	17	15	15
Other countries	25th percentile	0	5	2	5	1
	50th percentile (Median)	8	14	10	14	7
	75th percentile	20	27	22	28	19
All Offshore	25th percentile	3	7	5	6	4
	50th percentile (Median)	10	14	11	13	9
	75th percentile	20	26	23	27	18

4 Processing times

4.03 Processing time (in calendar days) for student PRIMARY visa applications granted in the three month period between 1 April 2014 and 30 June 2014 by client location and citizenship country - comparison with previous four periods - continued

Citizenship country		01/04/13 to 30/06/13 (days)	01/07/13 to 30/09/13 (days)	01/10/13 to 31/12/13 (days)	01/01/14 to 31/03/14 (days)	01/04/14 to 30/06/14 (days)
Onshore						
China, Peoples Republic of	25th percentile	17	3	13	5	26
	50th percentile (Median)	29	11	31	13	37
	75th percentile	41	22	50	22	55
India	25th percentile	21	14	25	19	28
	50th percentile (Median)	34	31	39	34	42
	75th percentile	52	54	66	67	69
Korea, South	25th percentile	9	11	10	12	17
	50th percentile (Median)	23	21	23	21	31
	75th percentile	37	34	40	34	49
Brazil	25th percentile	5	4	4	4	4
	50th percentile (Median)	14	15	17	17	19
	75th percentile	29	29	32	33	35
Thailand	25th percentile	3	5	4	4	6
	50th percentile (Median)	13	14	15	16	27
	75th percentile	30	29	35	32	49
Vietnam	25th percentile	20	6	14	9	27
	50th percentile (Median)	33	16	30	18	42
	75th percentile	48	29	50	31	62
Malaysia	25th percentile	15	10	13	12	21
	50th percentile (Median)	29	21	26	20	35
	75th percentile	40	34	43	32	54
Colombia	25th percentile	6	6	6	9	13
	50th percentile (Median)	20	17	21	25	30
	75th percentile	35	32	39	48	51
Saudi Arabia	25th percentile	10	7	8	7	15
	50th percentile (Median)	27	19	25	17	33
	75th percentile	42	34	46	30	56
Nepal	25th percentile	19	12	22	14	26
	50th percentile (Median)	32	27	34	30	37
	75th percentile	49	43	53	50	56
Other countries	25th percentile	7	6	8	7	15
	50th percentile (Median)	24	18	24	19	33
	75th percentile	40	33	42	34	54
All Onshore	25th percentile	10	5	10	7	20
	50th percentile (Median)	27	17	27	17	35
	75th percentile	41	31	46	32	55
All	25th percentile	5	7	6	6	6
	50th percentile (Median)	14	15	14	15	14
	75th percentile	30	28	32	29	33

4 Processing times

4.04 25, 50 and 75 percentile processing time (in calendar days) for student PRIMARY visa applications granted in the three month period between 1 April 2014 and 30 June 2014 by citizenship country and client location - top 10 citizenship countries

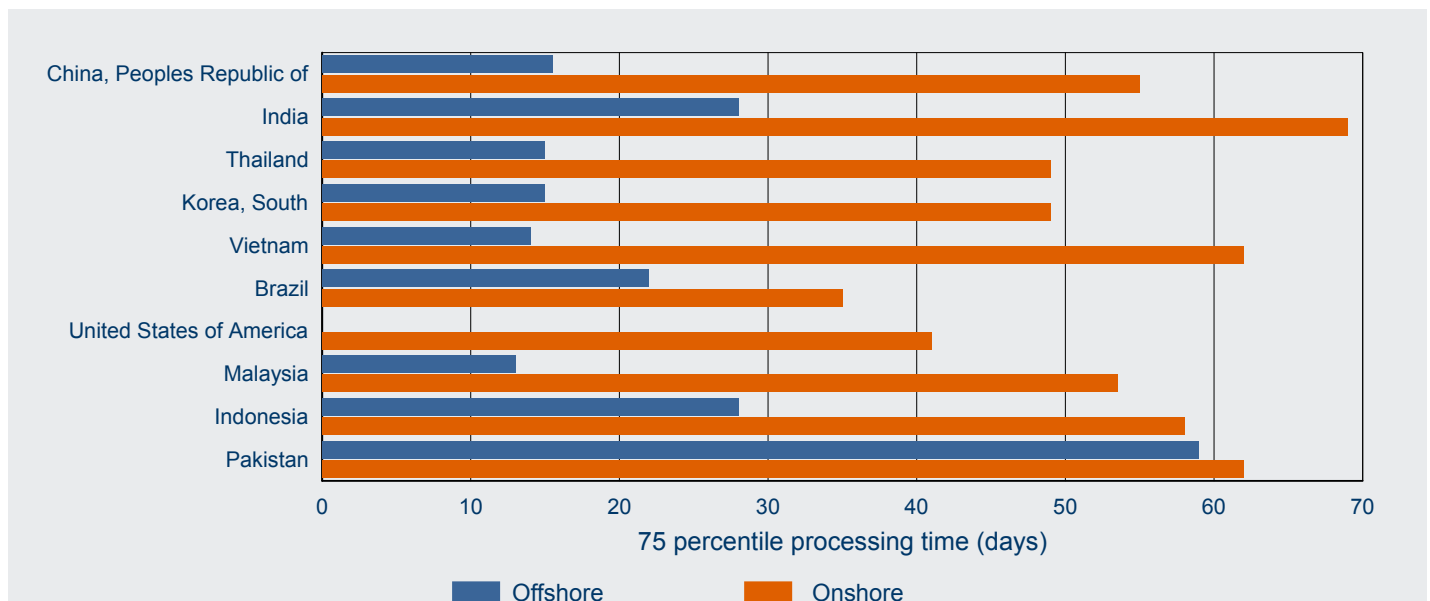
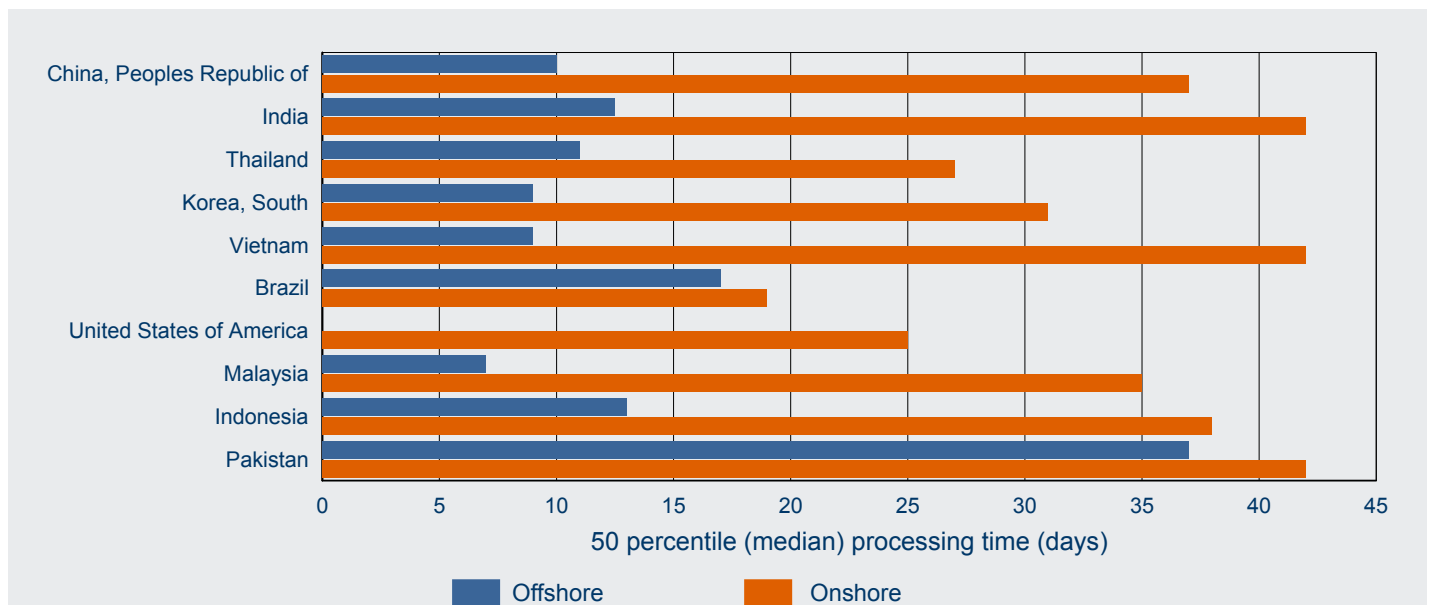
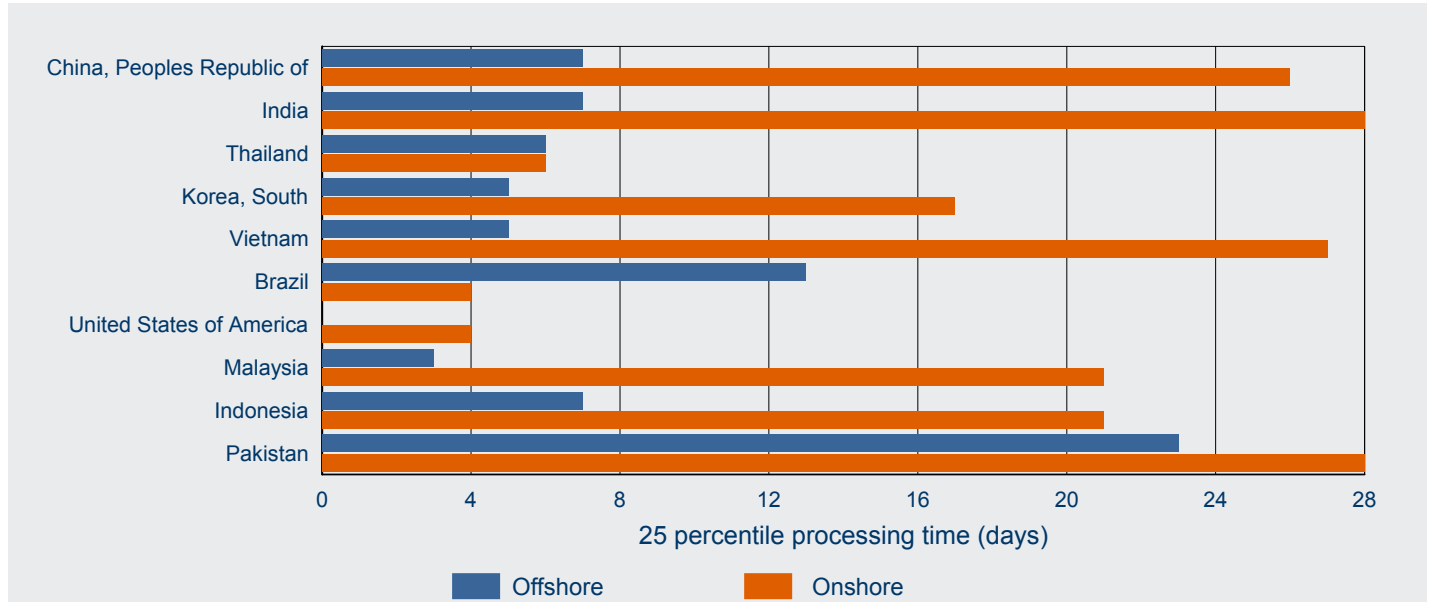

5 On hand

5 On hand

5.01 Number of student PRIMARY visa applications on hand at 30 June 2014 by client location and visa subclass - comparison with previous four periods

Visa Subclass	On hand at 30/06/13	On hand at 30/09/13	On hand at 31/12/13	On hand at 31/03/14	On hand at 30/06/14
Offshore					
570 Independent ELICOS Sector	1 802	1 627	2 033	1 490	1 921
571 Schools Sector	1 266	1 156	1 390	818	1 878
572 Vocational Education and Training Sector	2 072	1 845	2 244	1 670	2 105
573 Higher Education Sector	8 530	6 808	9 990	6 912	9 356
574 Postgraduate Research Sector	617	432	584	462	560
575 Non-Award Sector	1 278	177	891	169	793
576 AusAID or Defence Sponsored	253	557	486	491	305
Sub-total Offshore	15 818	12 602	17 618	12 012	16 918
Onshore					
570 Independent ELICOS Sector	1 097	733	701	873	878
571 Schools Sector	127	119	106	305	129
572 Vocational Education and Training Sector	6 120	5 052	4 077	6 227	5 118
573 Higher Education Sector	3 482	4 741	2 405	8 371	2 762
574 Postgraduate Research Sector	263	343	217	473	333
575 Non-Award Sector	78	31	37	46	44
576 AusAID or Defence Sponsored	35	41	62	43	16
Sub-total Onshore	11 202	11 060	7 605	16 338	9 280
Total	27 020	23 662	25 223	28 350	26 198

5.02 Number of student PRIMARY visa applications on hand at 30 June 2014 by client location and visa subclass

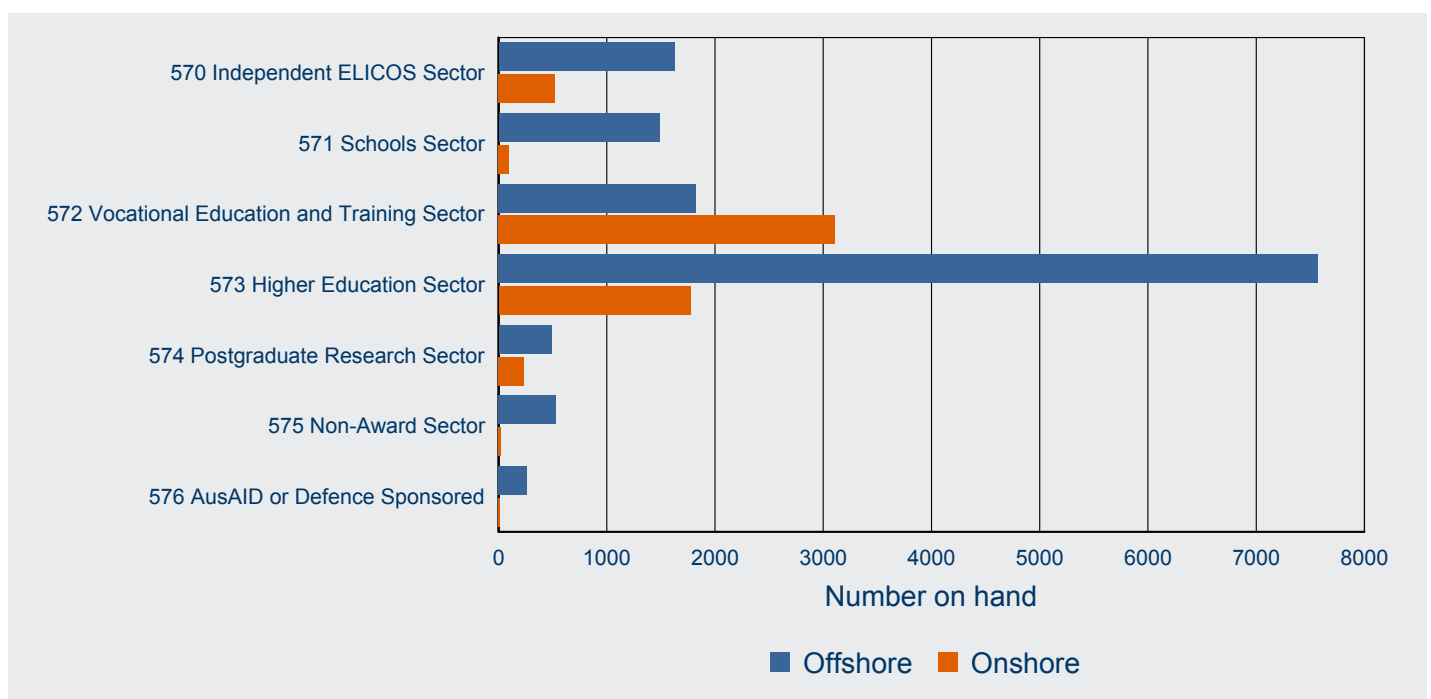

5 On hand

5.03 Number of student PRIMARY visa applications on hand at 30 June 2014 by client location and citizenship country - comparison with previous four periods

Visa Subclass	On hand at 30/06/13	On hand at 30/09/13	On hand at 31/12/13	On hand at 31/03/14	On hand at 30/06/14
Offshore					
China, Peoples Republic of	2 715	2 668	2 274	1 507	3 750
India	1 842	1 388	3 155	2 167	3 002
Pakistan	1 286	1 450	1 089	942	1 594
Vietnam	889	993	1 101	565	857
Nepal	1 048	690	1 218	1 983	840
Brazil	984	279	649	252	645
Taiwan	572	521	544	536	580
Indonesia	710	617	539	510	468
Thailand	430	199	288	281	449
Korea, South	427	331	470	340	354
Japan	258	118	357	198	323
Philippines	806	622	577	246	279
Colombia	268	243	407	224	251
Bangladesh	224	113	188	66	232
Malaysia	263	94	399	117	213
Other countries	3 096	2 276	4 363	2 078	3 081
Sub-total Offshore	15 818	12 602	17 618	12 012	16 918
Onshore					
India	2 035	2 105	1 553	2 145	1 412
China, Peoples Republic of	1 613	1 941	846	4 264	1 102
Korea, South	1 031	638	593	979	841
Malaysia	333	329	239	580	421
Thailand	526	302	234	432	414
Brazil	543	254	243	271	371
Saudi Arabia	235	311	161	534	299
Colombia	387	243	337	404	294
Japan	313	209	183	287	290
Pakistan	431	536	329	588	290
Indonesia	303	285	192	373	271
Vietnam	282	385	228	836	260
Nepal	399	660	320	656	259
HKSAR of the PRC	170	235	156	391	243
Taiwan	257	234	158	278	236
Other countries	2 344	2 393	1 833	3 320	2 277
Sub-total Onshore	11 202	11 060	7 605	16 338	9 280
Total	27 020	23 662	25 223	28 350	26 198

5 On hand

5.04 Number of student PRIMARY visa applications on hand at 30 June 2014 by citizenship country and client location - top 15 citizenship countries

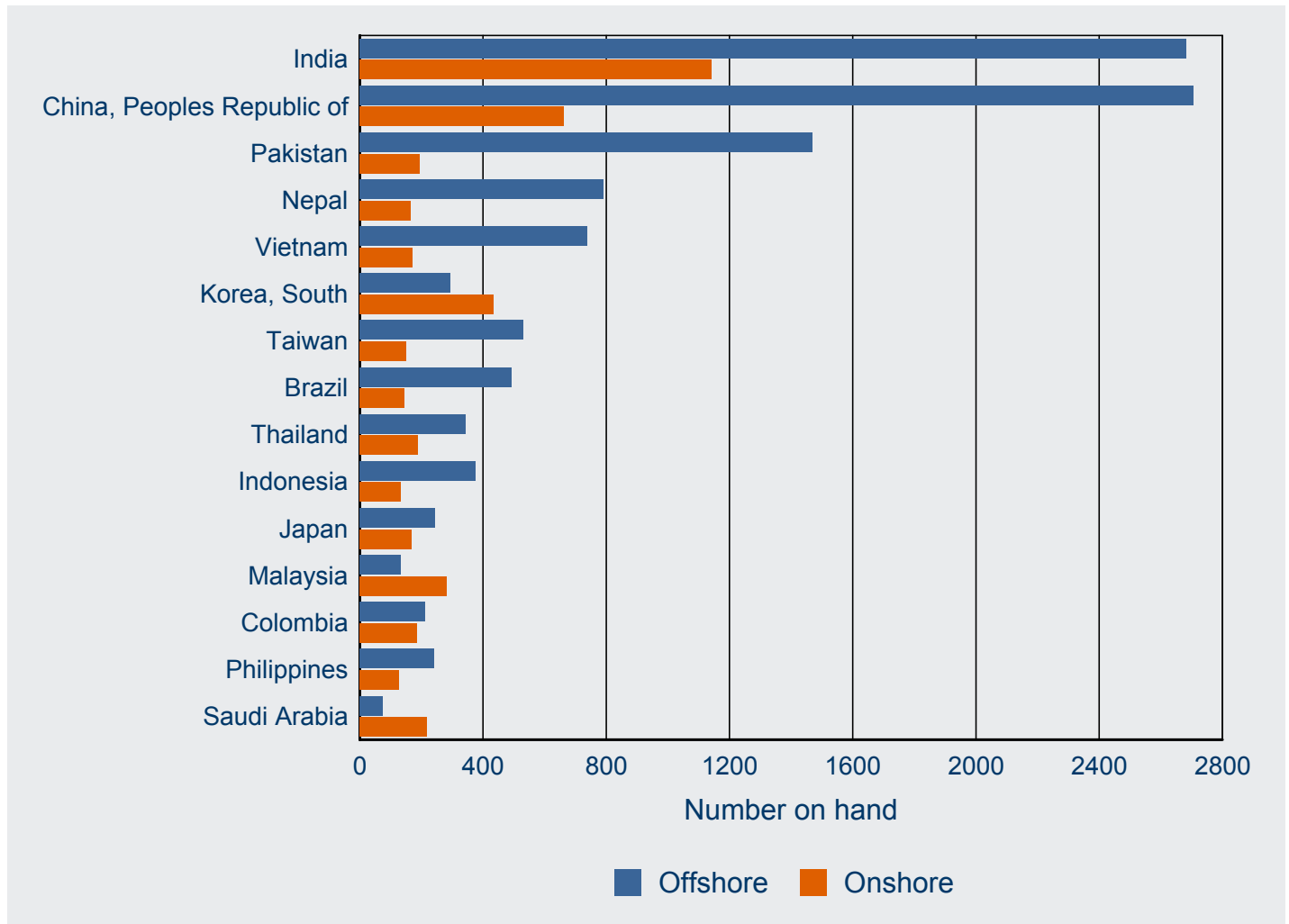

6 Visa holders in Australia

6 Visa holders in Australia

6.01 Number of student visa holders at the end of each month in 2013-14 to 30 June 2014 by month - comparison with previous three financial years

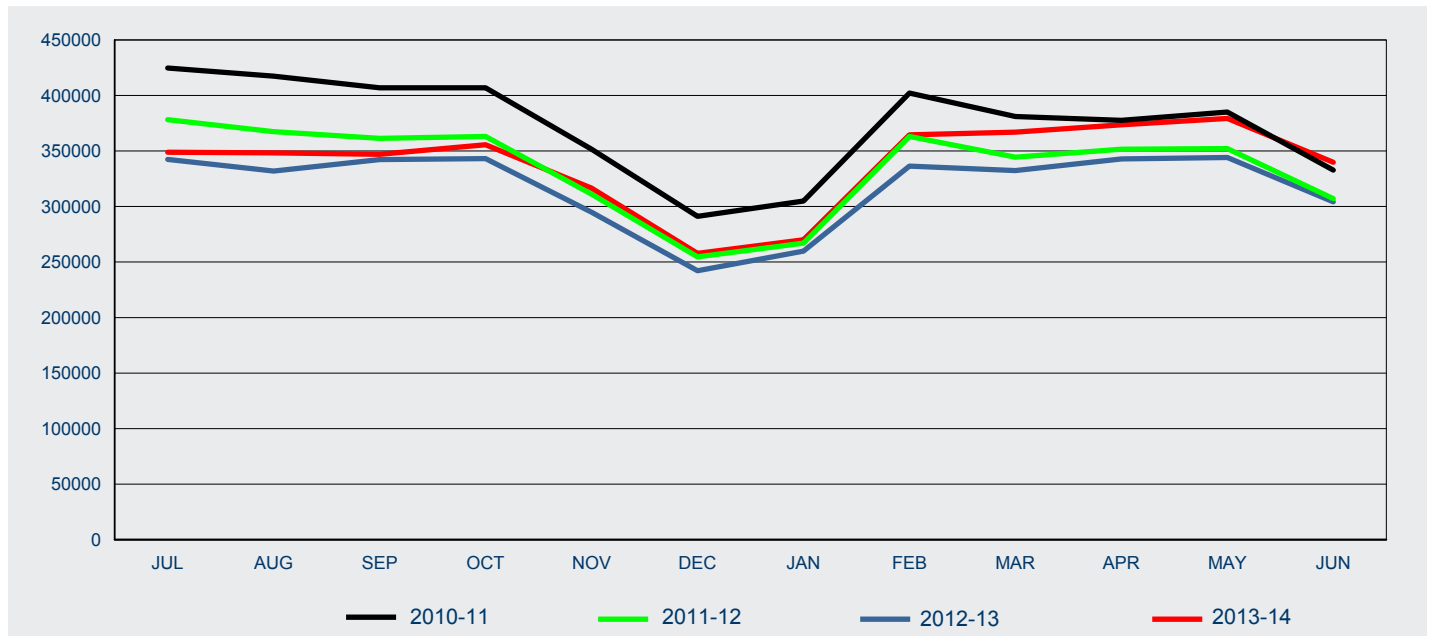

Fin'l Year	Jul	Aug	Sep	Oct	Nov	Dec	Jan	Feb	Mar	Apr	May	Jun
2010-11	424 758	417 346	406 906	406 935	351 555	291 204	304 876	402 106	381 080	377 561	385 021	332 709
2011-12	378 118	367 386	361 368	363 108	311 136	254 686	267 056	363 117	344 468	351 654	352 171	307 050
2012-13	342 353	331 873	342 258	343 160	294 864	242 195	259 844	336 329	332 359	342 877	344 135	304 251
2013-14	348 900	348 244	346 965	355 618	316 584	257 783	270 044	364 556	366 914	373 499	379 293	339 763

6 Visa holders in Australia

6.02 Number of student PRIMARY visa holders in Australia at the end of each month in 2013-14 to 30 June 2014 - comparison with previous three financial years

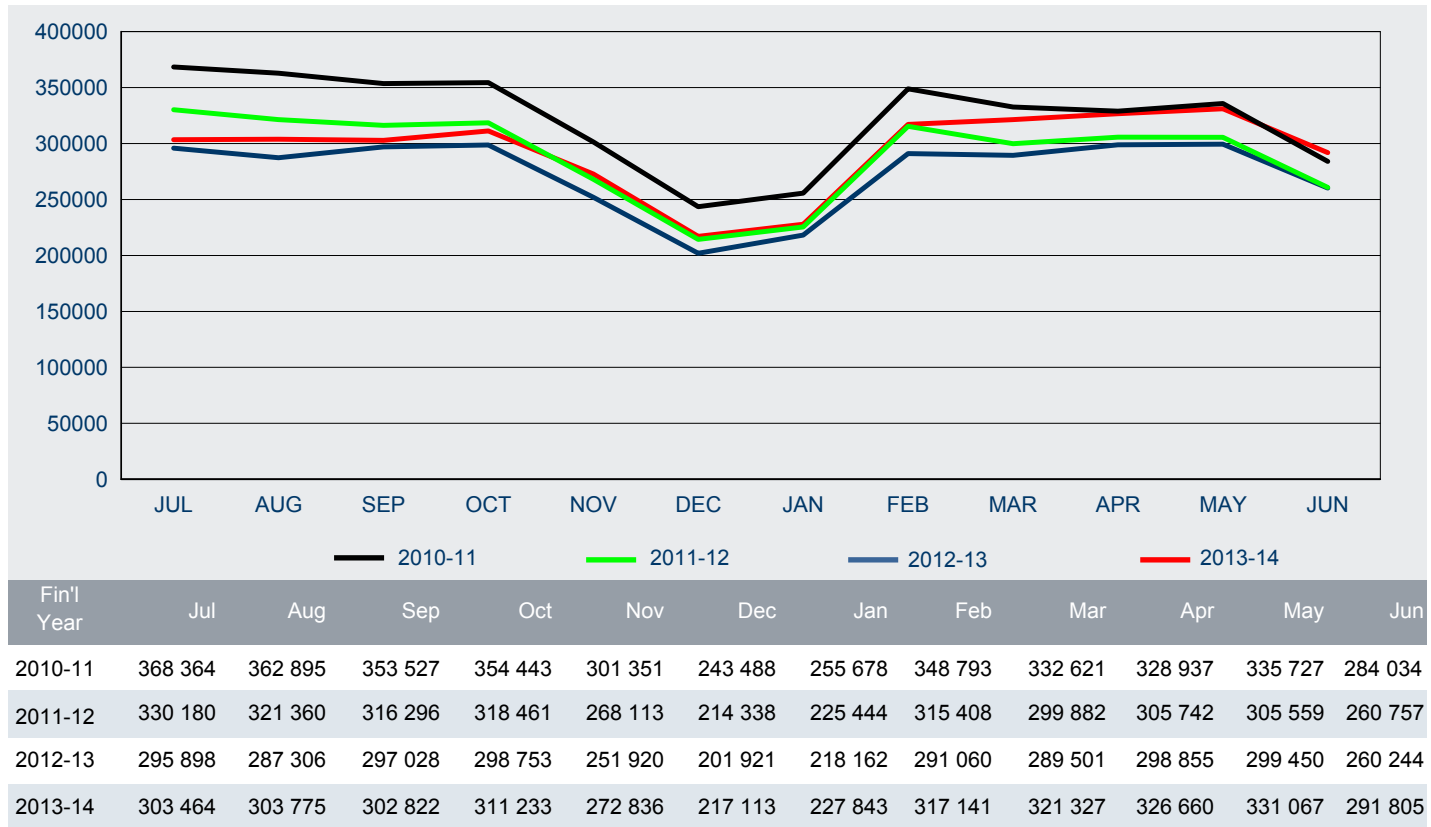

6.03 Number of student SECONDARY visa holders in Australia at the end of each month in 2013-14 to 30 June 2014 - comparison with previous three financial years

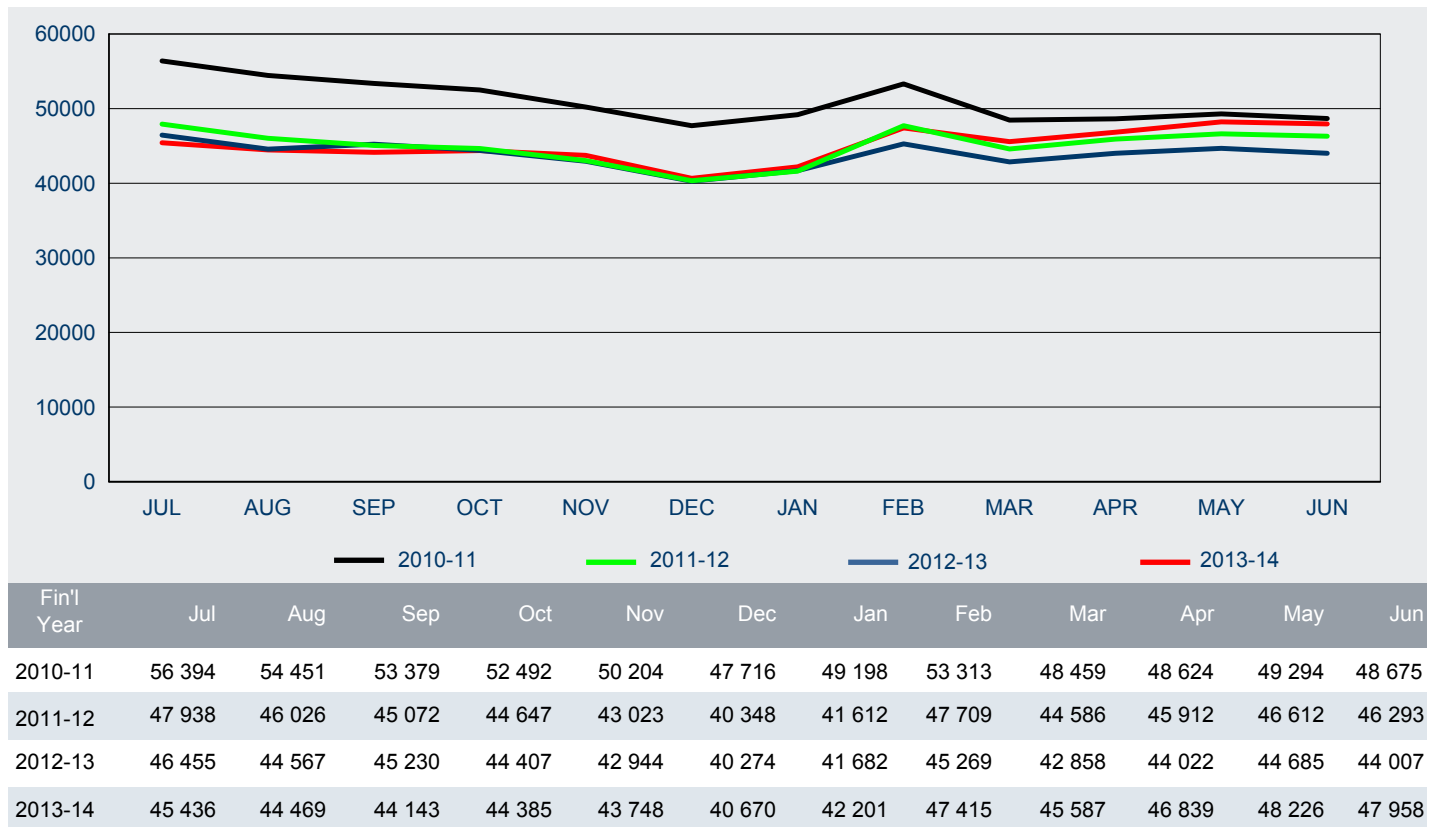

6 Visa holders in Australia

6.04 Number of student visa holders in Australia as at 30 June 2014 by visa subclass - comparison with the same date in the previous year

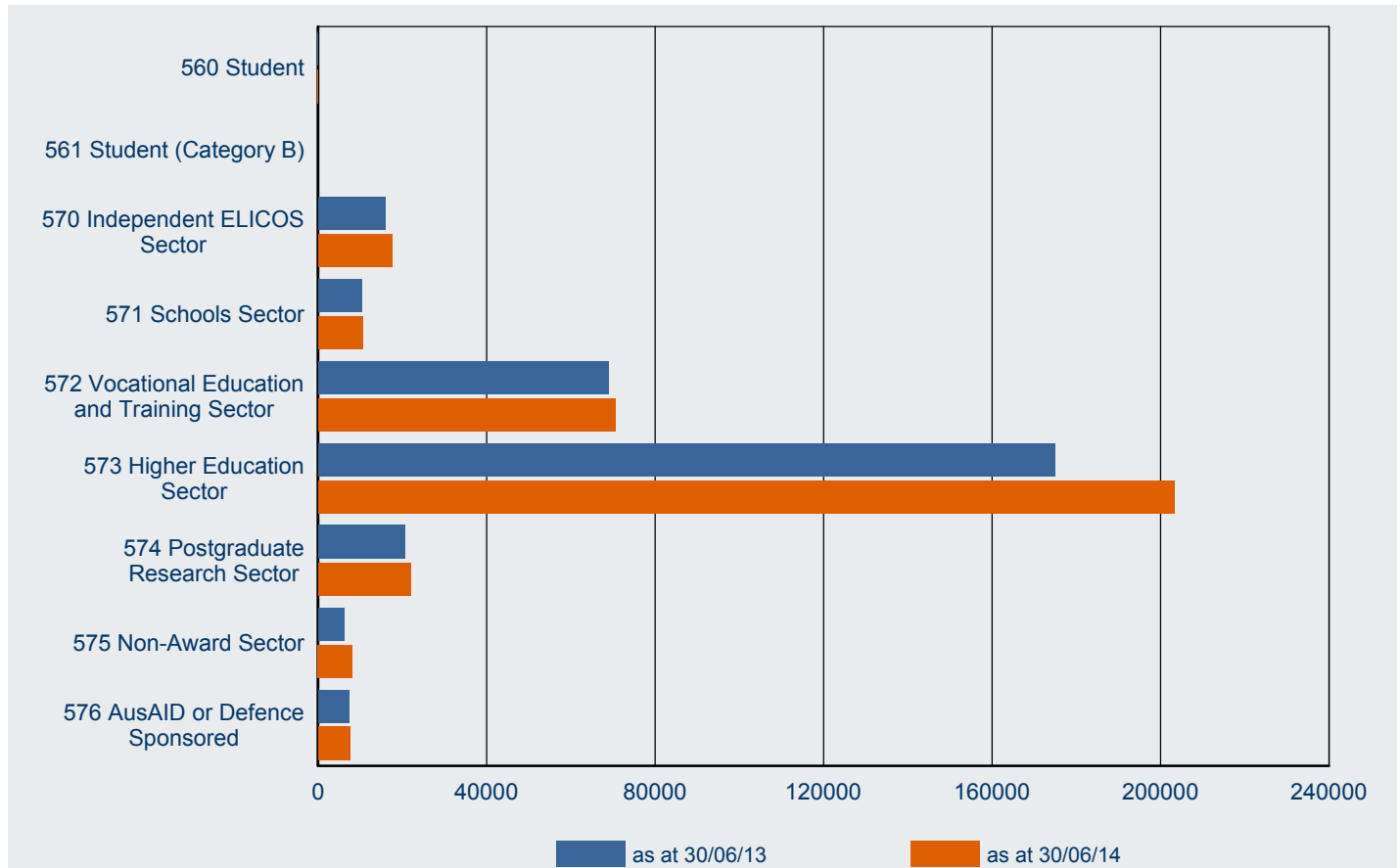

Visa Subclass	30/06/13	30/06/14	% Change from 30/06/13	30/06/14 as % of Total
560 Student	14	14	0.0%	0.0%
561 Student (Category B)	<5	<5	-33.3%	0.0%
570 Independent ELICOS Sector	15996	17632	10.2%	5.2%
571 Schools Sector	10341	10545	2.0%	3.1%
572 Vocational Education and Training Sector	68883	70568	2.4%	20.8%
573 Higher Education Sector	174929	203187	16.2%	59.8%
574 Postgraduate Research Sector	20569	22021	7.1%	6.5%
575 Non-Award Sector	6223	8185	31.5%	2.4%
576 AusAID or Defence Sponsored	7293	7609	4.3%	2.2%
Total	304 251	339 763	11.7%	100.0%

Note: Subclass 560 - was omitted from the *Migration Regulations 1994* with effect from 1 July 2001.

Subclass 561 (Student - Category B) - since 1 September 1994, has not been specified under the *Migration Regulations 1994*.

6 Visa holders in Australia

6.05 Number of student visa holders in Australia as at 30 June 2014 by citizenship country - comparison with the same date in the previous year

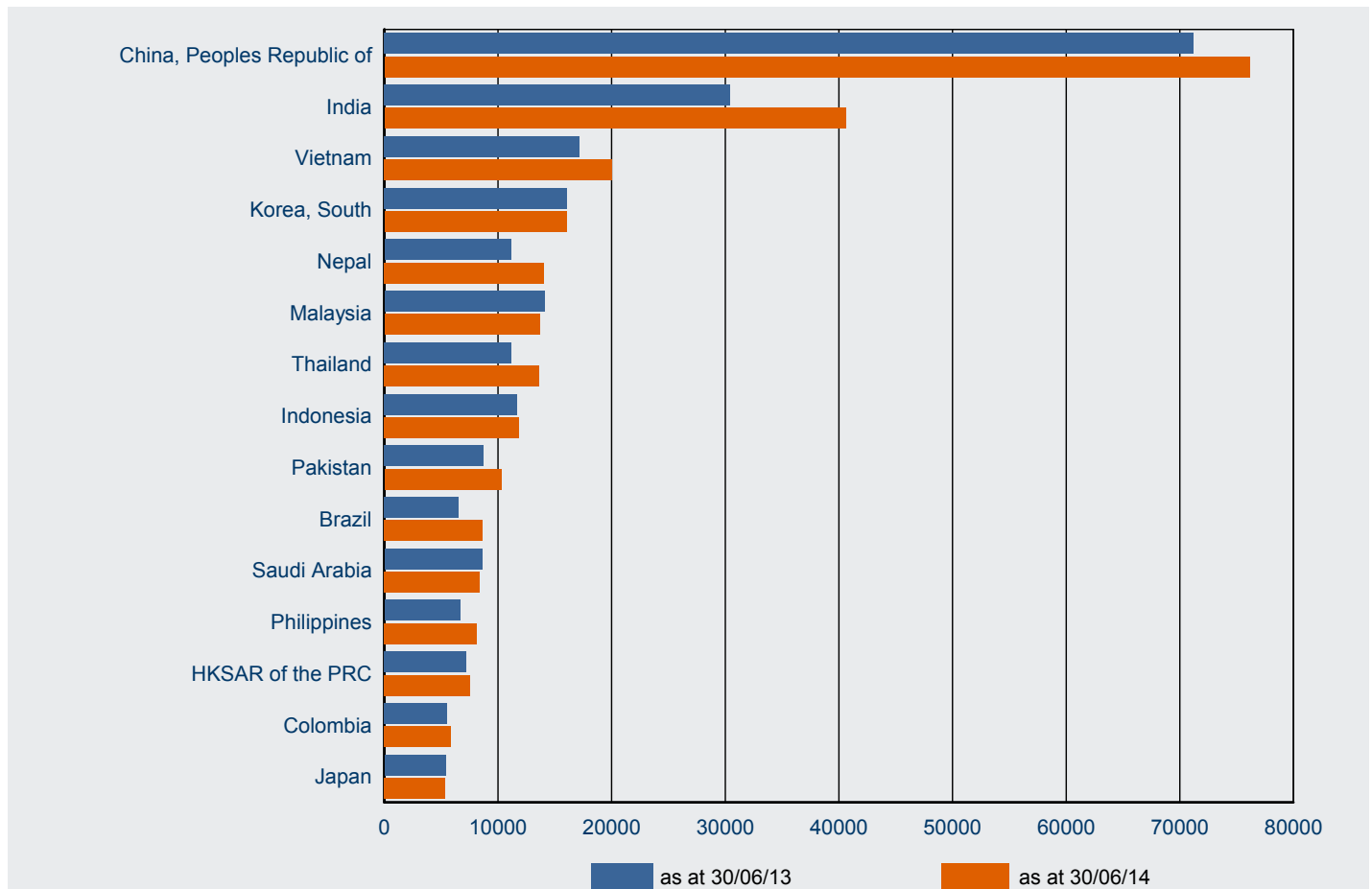

Citizenship Country	30/06/13	30/06/14	% Change from 30/06/13	30/06/14 as % of Total
China, Peoples Republic of	71196	76152	7.0%	22.4%
India	30403	40595	33.5%	11.9%
Vietnam	17156	20054	16.9%	5.9%
Korea, South	16089	16030	-0.4%	4.7%
Nepal	11129	14043	26.2%	4.1%
Malaysia	14080	13666	-2.9%	4.0%
Thailand	11154	13615	22.1%	4.0%
Indonesia	11674	11838	1.4%	3.5%
Pakistan	8748	10303	17.8%	3.0%
Brazil	6522	8624	32.2%	2.5%
Saudi Arabia	8617	8396	-2.6%	2.5%
Philippines	6669	8130	21.9%	2.4%
HKSAR of the PRC	7210	7520	4.3%	2.2%
Colombia	5528	5883	6.4%	1.7%
Japan	5382	5330	-1.0%	1.6%
Other Countries	72694	79584	9.5%	23.4%
Total	304 251	339 763	11.7%	100.0%

6 Visa holders in Australia

6.06 Number of student visa holders in Australia as at 30 June 2014 by visa subclass and applicant type

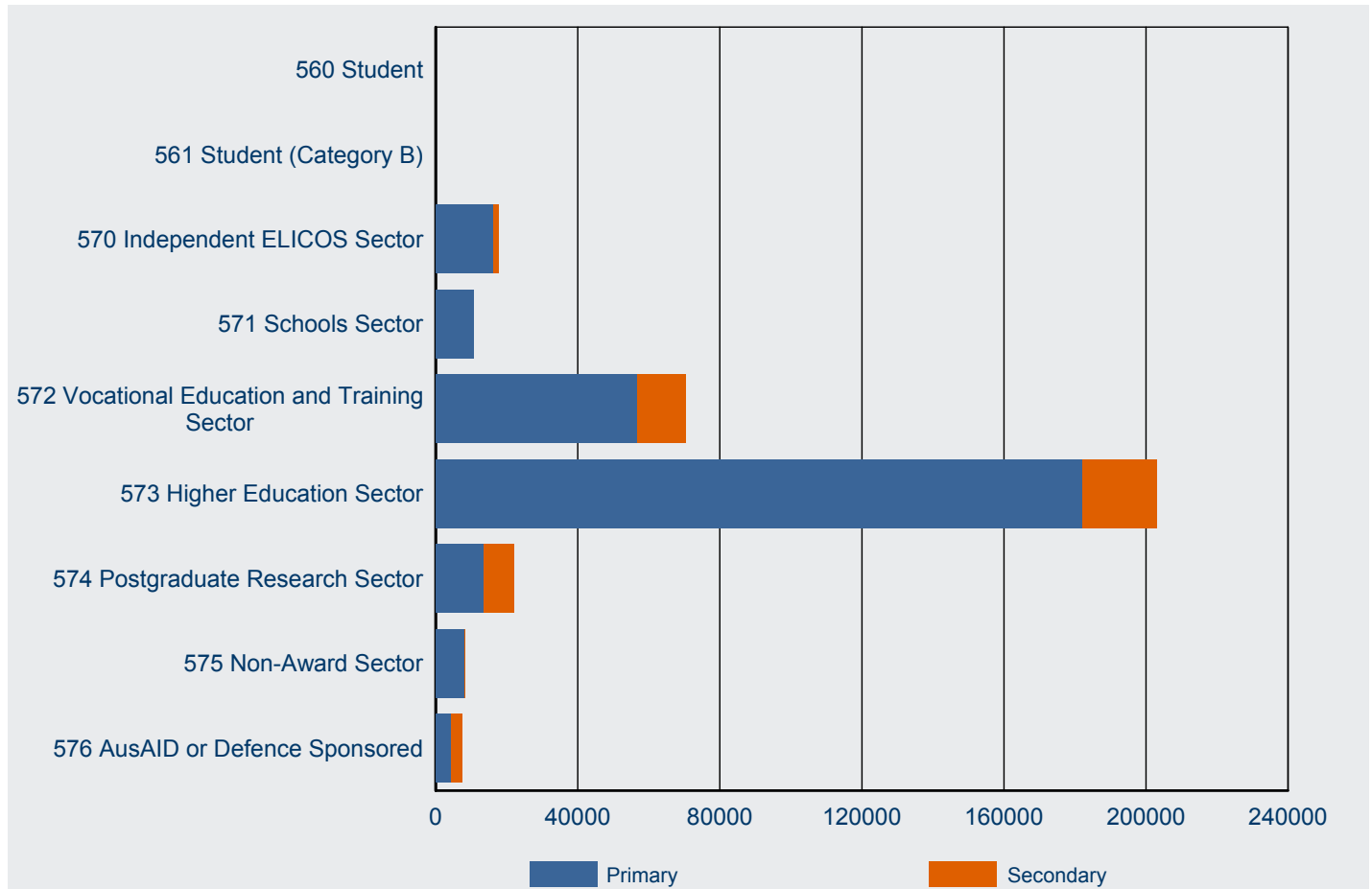

Visa Subclass	As at 30/06/13				As at 30/06/14			
	Primary	Secondary	Total	% Primary	Primary	Secondary	Total	% Primary
560 Student	11	<5	14	78.6%	11	<5	14	78.6%
561 Student (Category B)	<5	0	<5	100.0%	<5	0	<5	100.0%
570 Independent ELICOS Sector	14386	1610	15996	89.9%	16091	1541	17632	91.3%
571 Schools Sector	10332	9	10341	99.9%	10541	<5	10545	100.0%
572 Vocational Education and Training Sector	54936	13947	68883	79.8%	56858	13710	70568	80.6%
573 Higher Education Sector	157602	17327	174929	90.1%	182245	20942	203187	89.7%
574 Postgraduate Research Sector	12518	8051	20569	60.9%	13513	8508	22021	61.4%
575 Non-Award Sector	6099	124	6223	98.0%	8115	70	8185	99.1%
576 AusAID or Defence Sponsored	4357	2936	7293	59.7%	4429	3180	7609	58.2%
Total	260 244	44 007	304 251	85.5%	291 805	47 958	339 763	85.9%

Note: Subclass 560 - was omitted from the *Migration Regulations 1994* with effect from 1 July 2001.

Subclass 561 (Student - Category B) - since 1 September 1994, has not been specified under the *Migration Regulations 1994*.

7 Destinations

7 Destinations

7.01 Number of visas granted in 2013-14 to 30 June 2014 by visa category where the last visa held was a student visa - comparison with same period in previous year

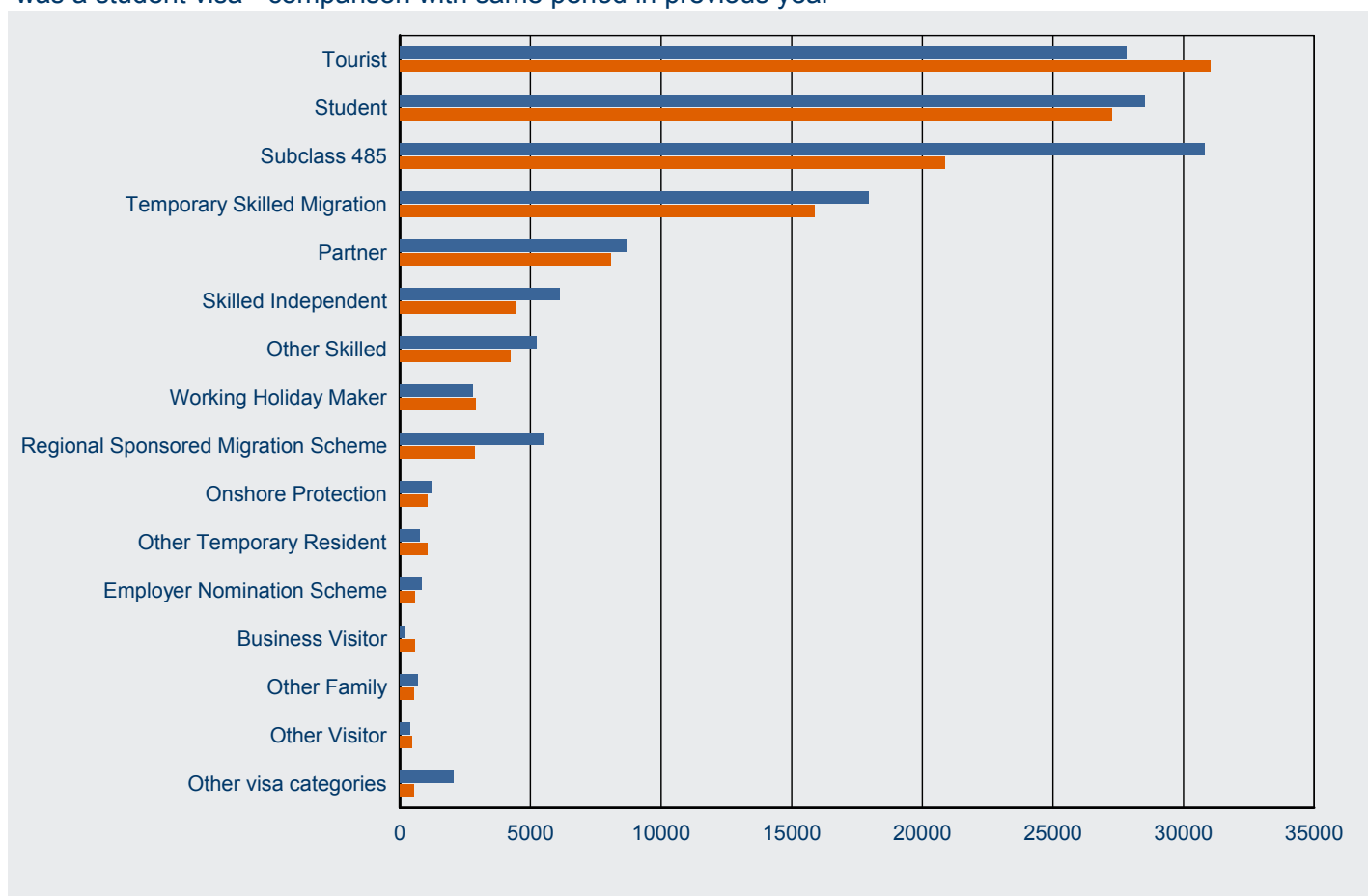

Visa Category	2012-13 to 30/06/13	2013-14 to 30/06/14	% Change from 2012-13	2013-14 as % of Total
Tourist	27 799	31 022	11.6%	25.4%
Student	28 531	27 252	-4.5%	22.3%
Subclass 485	30 793	20 870	-32.2%	17.1%
Temporary Skilled Migration	17 946	15 867	-11.6%	13.0%
Partner	8 656	8 082	-6.6%	6.6%
Skilled Independent	6 131	4 453	-27.4%	3.6%
Other Skilled	5 230	4 222	-19.3%	3.5%
Working Holiday Maker	2 808	2 905	3.5%	2.4%
Regional Sponsored Migration Scheme	5 494	2 861	-47.9%	2.3%
Onshore Protection	1 217	1 054	-13.4%	0.9%
Other Temporary Resident	745	1 041	39.7%	0.9%
Employer Nomination Scheme	824	585	-29.0%	0.5%
Business Visitor	1 700	567	-66.6%	0.5%
Other Family	687	533	-22.4%	0.4%
Other Visitor	391	462	18.2%	0.4%
Other visa categories	532	558	4.9%	0.5%
Total	139 484	122 334	-12.3%	100.0%

7 Destinations

7.02 Number of visas granted in 2013-14 to 30 June 2014 by visa subclass where the last visa held was a student visa - comparison with same period in previous year

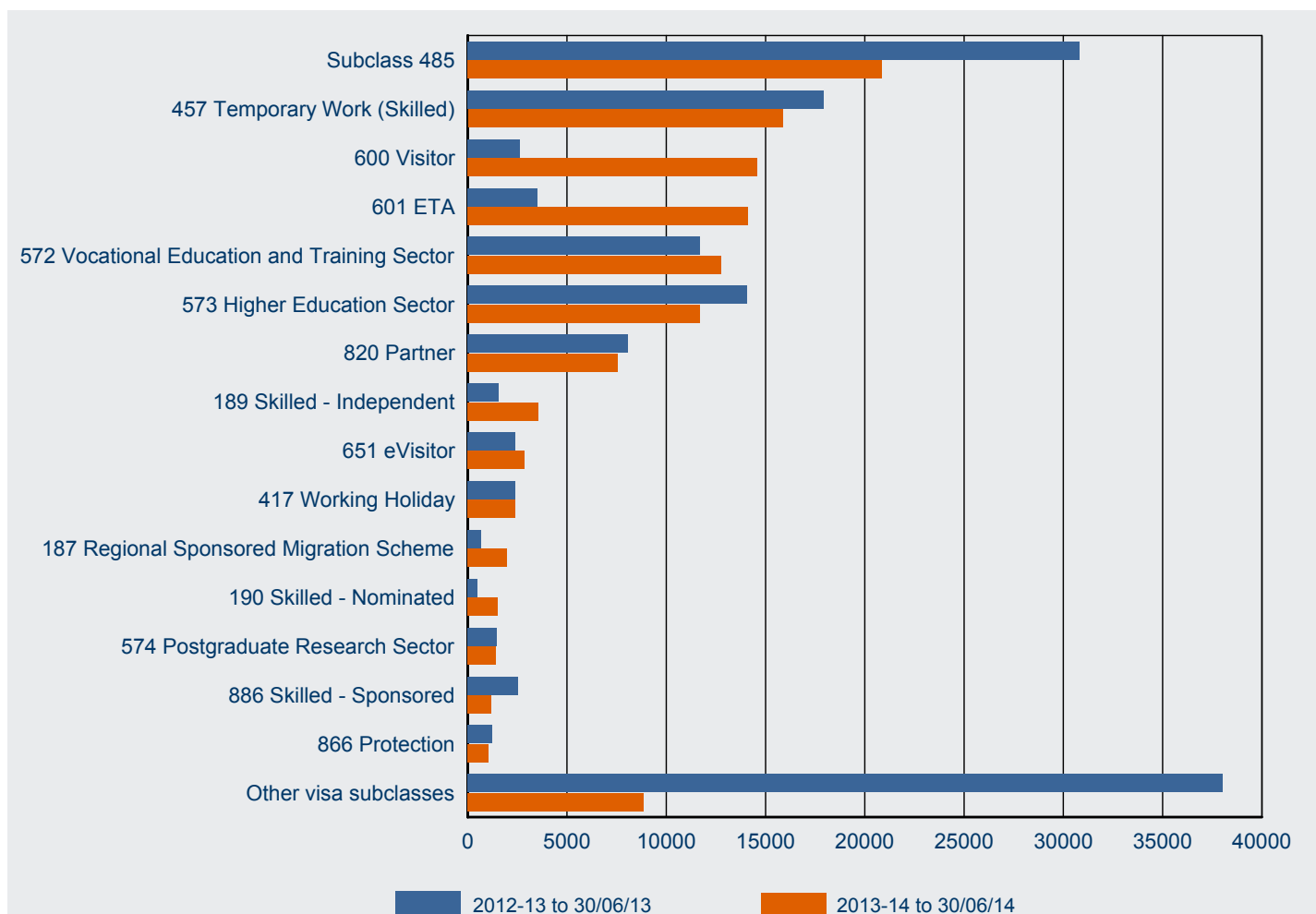

Visa Subclass	2012-13 to 30/06/13	2013-14 to 30/06/14	% Change from 2012-13	2013-14 as % of Total
Subclass 485	30 793	20 870	-32.2%	17.1%
457 Temporary Work (Skilled)	17 946	15 867	-11.6%	13.0%
600 Visitor	2 646	14 575	450.8%	11.9%
601 ETA	3 501	14 109	303.0%	11.5%
572 Vocational Education and Training Sector	11 699	12 788	9.3%	10.5%
573 Higher Education Sector	14 054	11 681	-16.9%	9.5%
820 Partner	8 075	7 549	-6.5%	6.2%
189 Skilled - Independent	1 564	3 562	127.7%	2.9%
651 eVisitor	2 388	2 871	20.2%	2.3%
417 Working Holiday	2 394	2 409	0.6%	2.0%
187 Regional Sponsored Migration Scheme	666	1 998	200.0%	1.6%
190 Skilled - Nominated	482	1 506	212.4%	1.2%
574 Postgraduate Research Sector	1 470	1 435	-2.4%	1.2%
886 Skilled - Sponsored	2 556	1 184	-53.7%	1.0%
866 Protection	1 217	1 054	-13.4%	0.9%
Other visa subclasses	38 033	8 876	-76.7%	7.3%
Total	139 484	122 334	-12.3%	100.0%

7 Destinations

7.03 Number of student visas granted in 2013-14 to 30 June 2014 by visa subclass where the last visa held was a different student visa - comparison with same period in previous year

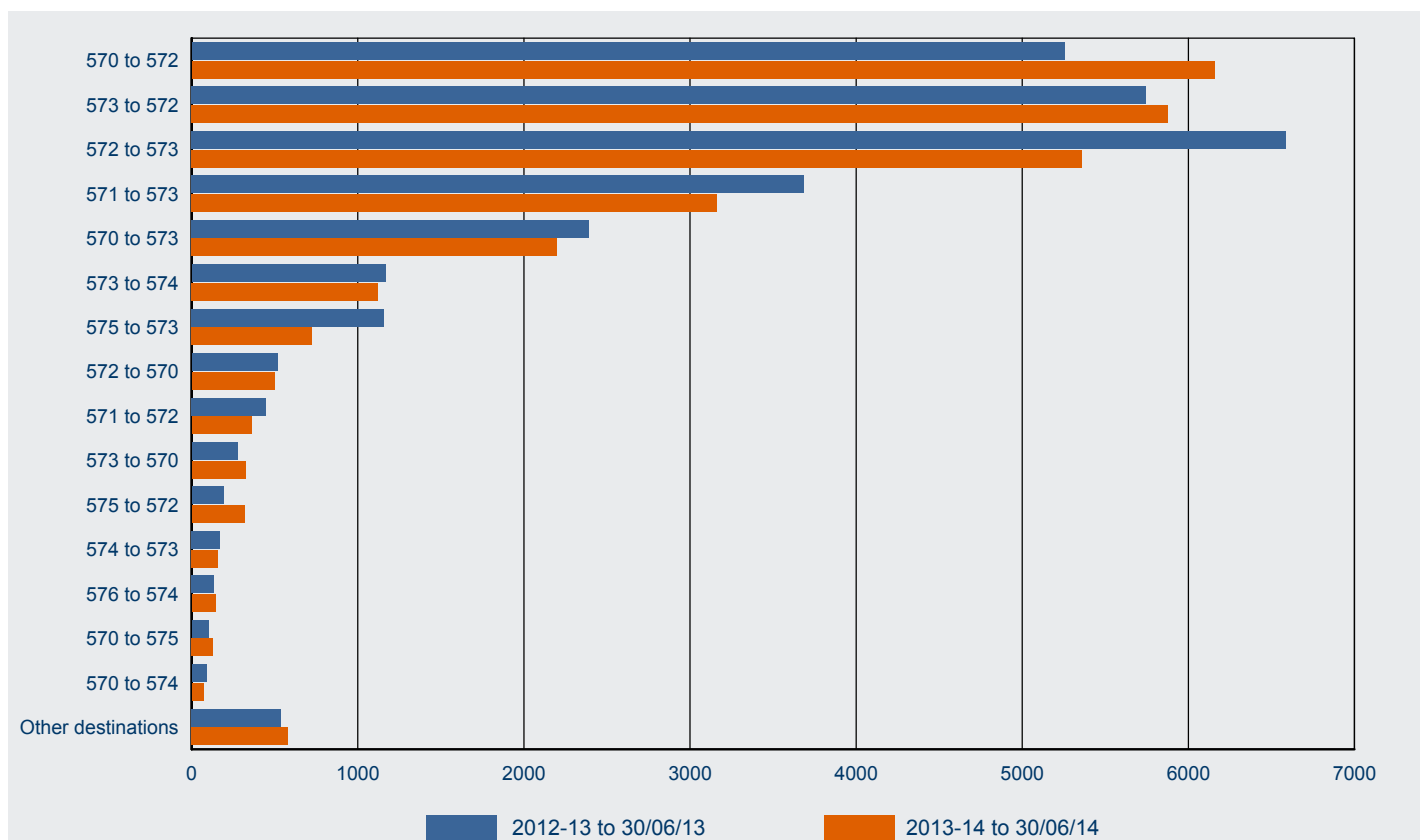

Subclass From / Subclass To	2012-13 to 30/06/13	2013-14 to 30/06/14	% Change from 2012-13	2013-14 as % of Total
From: 570 Independent ELICOS Sector To: 572 Vocational Education and Training Sector	5 255	6 157	17.2%	22.6%
From: 573 Higher Education Sector To: 572 Vocational Education and Training Sector	5 746	5 878	2.3%	21.6%
From: 572 Vocational Education and Training Sector To: 573 Higher Education Sector	6 588	5 361	-18.6%	19.7%
From: 571 Schools Sector To: 573 Higher Education Sector	3 688	3 161	-14.3%	11.6%
From: 570 Independent ELICOS Sector To: 573 Higher Education Sector	2 392	2 200	-8.0%	8.1%
From: 573 Higher Education Sector To: 574 Postgraduate Research Sector	1 166	1 123	-3.7%	4.1%
From: 575 Non-Award Sector To: 573 Higher Education Sector	1 157	726	-37.3%	2.7%
From: 572 Vocational Education and Training Sector To: 570 Independent ELICOS Sector	518	498	-3.9%	1.8%
From: 571 Schools Sector To: 572 Vocational Education and Training Sector	448	359	-19.9%	1.3%
From: 573 Higher Education Sector To: 570 Independent ELICOS Sector	275	323	17.5%	1.2%
From: 575 Non-Award Sector To: 572 Vocational Education and Training Sector	191	318	66.5%	1.2%
From: 574 Postgraduate Research Sector To: 573 Higher Education Sector	170	160	-5.9%	0.6%
From: 576 AusAID or Defence Sponsored To: 574 Postgraduate Research Sector	135	142	5.2%	0.5%
From: 570 Independent ELICOS Sector To: 575 Non-Award Sector	100	127	27.0%	0.5%
From: 570 Independent ELICOS Sector To: 574 Postgraduate Research Sector	91	71	-22.0%	0.3%
Others destinations	538	580	7.8%	2.1%
Total	28 458	27 184	-4.5%	100.0%

7 Destinations

7.04 Number of student visa granted in 2013-14 to 30 June 2014 where the client was ONSHORE by last visa category held

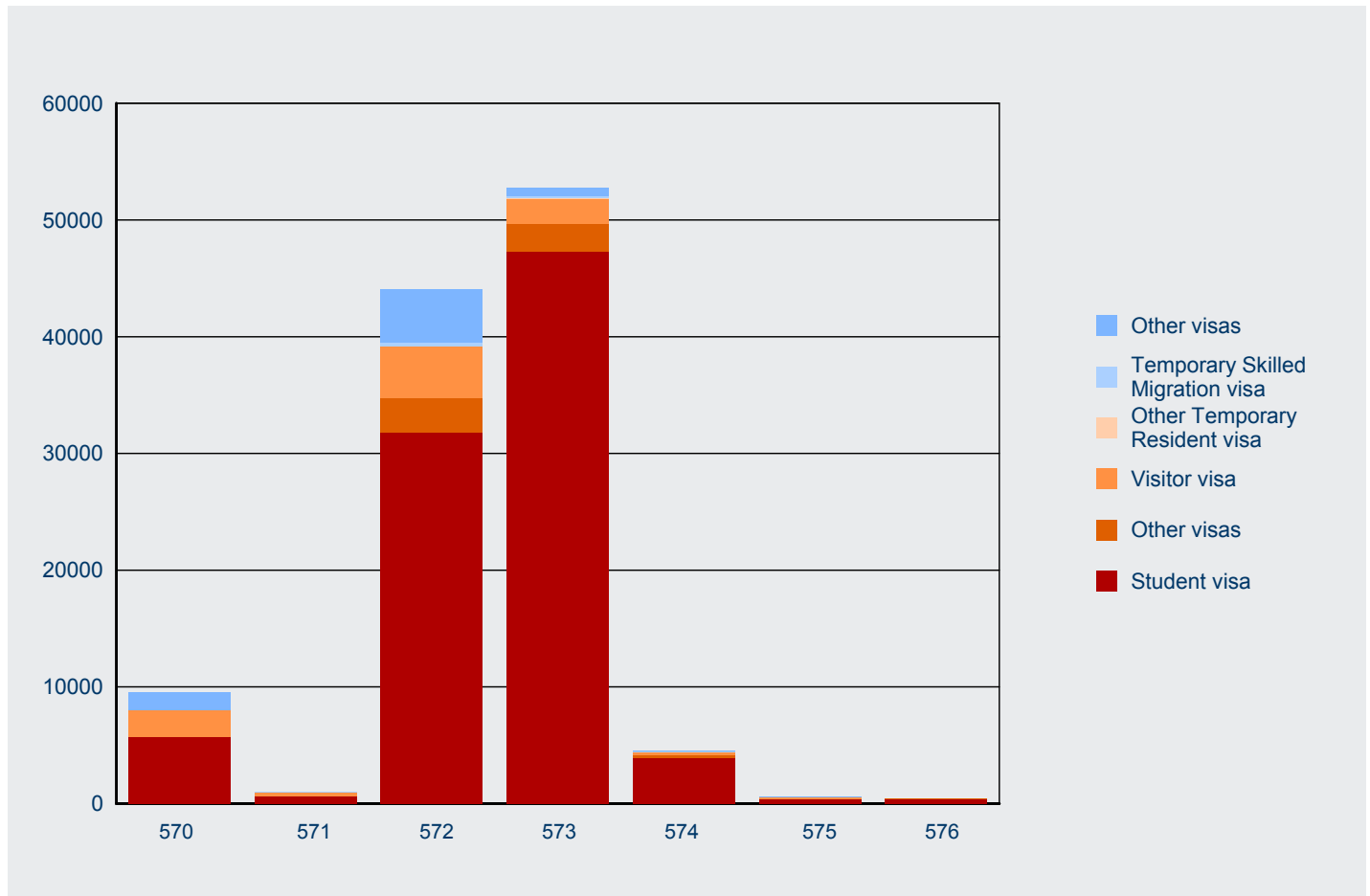

Last Visa Category Held	570	571	572	573	574	575	576	Total
Student visa	5 714	607	31 792	47 259	3 899	408	404	90 083
Visitor visa	2 216	352	4 423	2 088	186	132	8	9 405
Working Holiday Maker visa	1 484	<5	4 590	673	73	43		6 864
Temporary Skilled Migration visa	19	25	287	177	56			564
Other Temporary Resident visa	10	14	61	107	49	<5		244
Other visas	53	29	2 929	2 428	283	6	25	5 753
Total	9 496	1 028	44 082	52 732	4 546	592	437	112 913

8 Subclass 485 visa

8 Subclass 485 visa - Lodged

8.01 Number of subclass 485 visa applications lodged by month - year on year 12 months rolling total

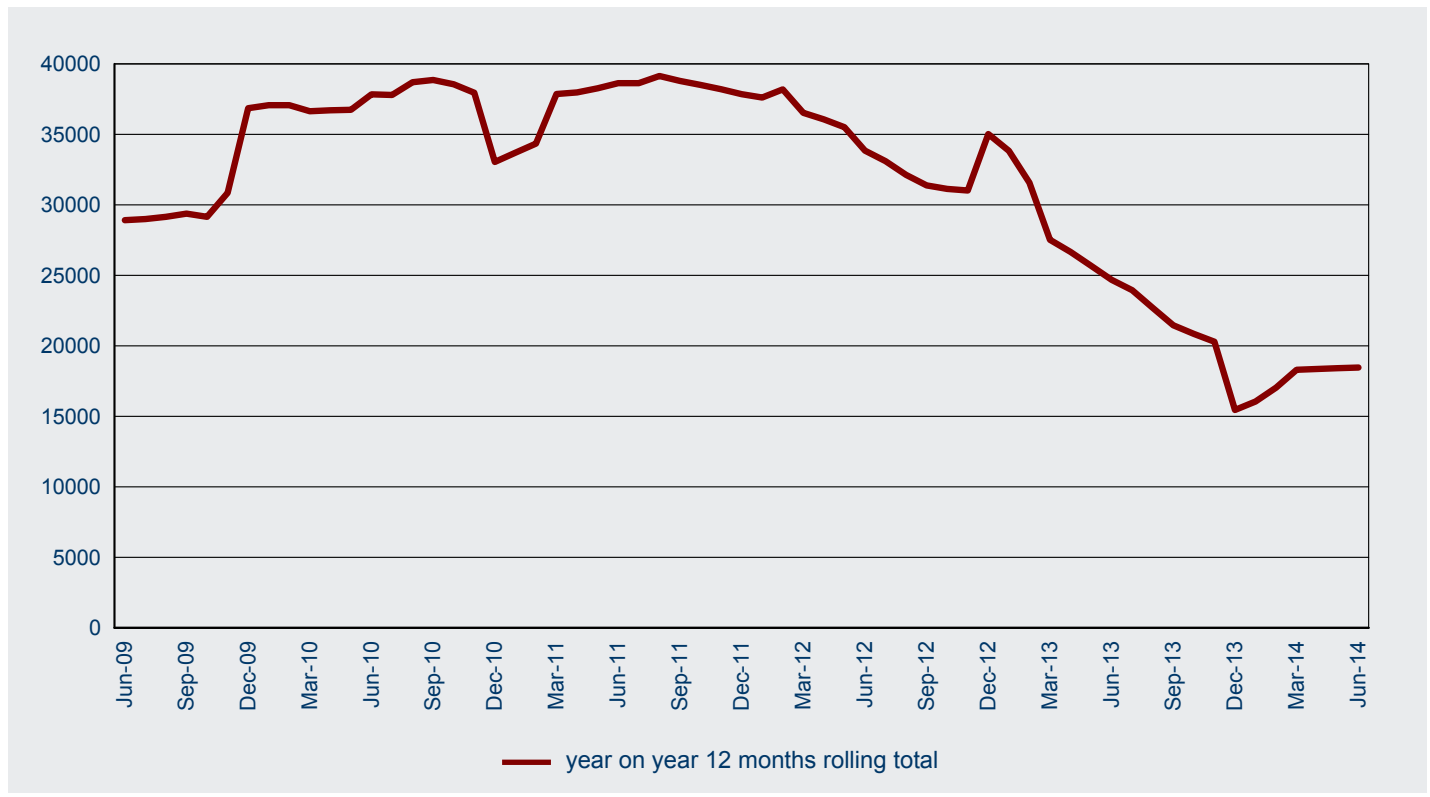

8 Subclass 485 visa - Lodged

8.02 Number of subclass 485 visa applications lodged in 2013-14 to 30 June 2014 by visa stream and month - comparison with previous four financial years

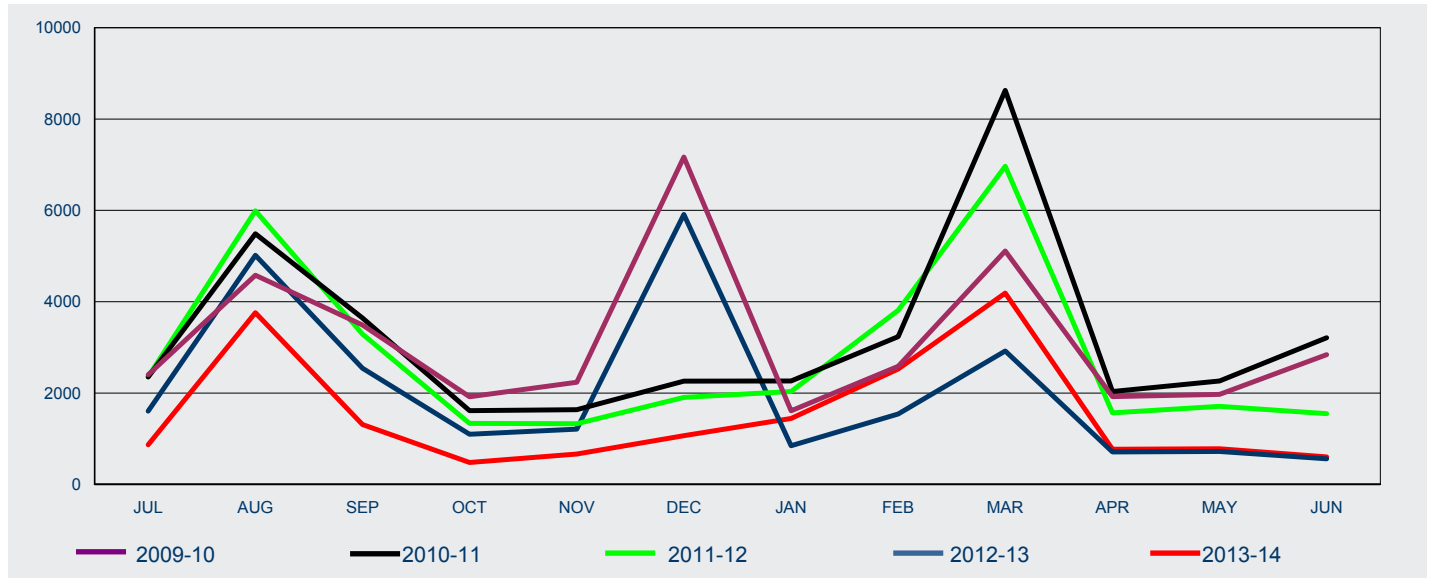

FY Lodged	Jul	Aug	Sep	Oct	Nov	Dec	Jan	Feb	Mar	Apr	May	Jun	Total
-----------	-----	-----	-----	-----	-----	-----	-----	-----	-----	-----	-----	-----	-------

Graduate Work

2009-10	0	0	0	0	0	0	0	0	0	0	0	0	0
2010-11	0	0	0	0	0	0	0	0	0	0	0	0	0
2011-12	0	0	0	0	0	0	0	0	0	0	0	0	0
2012-13	0	0	0	0	0	0	0	0	145	711	720	559	2 135
2013-14	861	3 747	1 307	475	634	963	1 270	2 146	3 766	668	719	548	17 104

Post-Study Work

2009-10	0	0	0	0	0	0	0	0	0	0	0	0	0
2010-11	0	0	0	0	0	0	0	0	0	0	0	0	0
2011-12	0	0	0	0	0	0	0	0	0	0	0	0	0
2012-13	0	0	0	0	0	0	0	0	0	<5	0	0	<5
2013-14	7	11	5	6	33	104	175	379	421	103	61	54	1 359

Skilled Graduate

2009-10	2 401	4 579	3 490	1 918	2 236	7 168	1 612	2 587	5 111	1 921	1 972	2 842	37 837
2010-11	2 351	5 488	3 644	1 614	1 636	2 261	2 266	3 236	8 626	2 034	2 264	3 210	38 630
2011-12	2 354	5 992	3 290	1 337	1 329	1 905	2 034	3 811	6 965	1 567	1 710	1 548	33 842
2012-13	1 606	5 017	2 544	1 097	1 211	5 911	848	1 540	2 777	0	0	0	22 551
2013-14	0	0	0										0

All

2009-10	2 401	4 579	3 490	1 918	2 236	7 168	1 612	2 587	5 111	1 921	1 972	2 842	37 837
2010-11	2 351	5 488	3 644	1 614	1 636	2 261	2 266	3 236	8 626	2 034	2 264	3 210	38 630
2011-12	2 354	5 992	3 290	1 337	1 329	1 905	2 034	3 811	6 965	1 567	1 710	1 548	33 842
2012-13	1 606	5 017	2 544	1 097	1 211	5 911	848	1 540	2 922	712	720	559	24 687
2013-14	868	3 758	1 312	481	667	1 067	1 445	2 525	4 187	771	780	602	18 463

8 Subclass 485 visa - Lodged

8.03 Number of subclass 485 visa applications lodged in 2013-14 to 30 June 2014 by citizenship country - comparison with same period in previous year

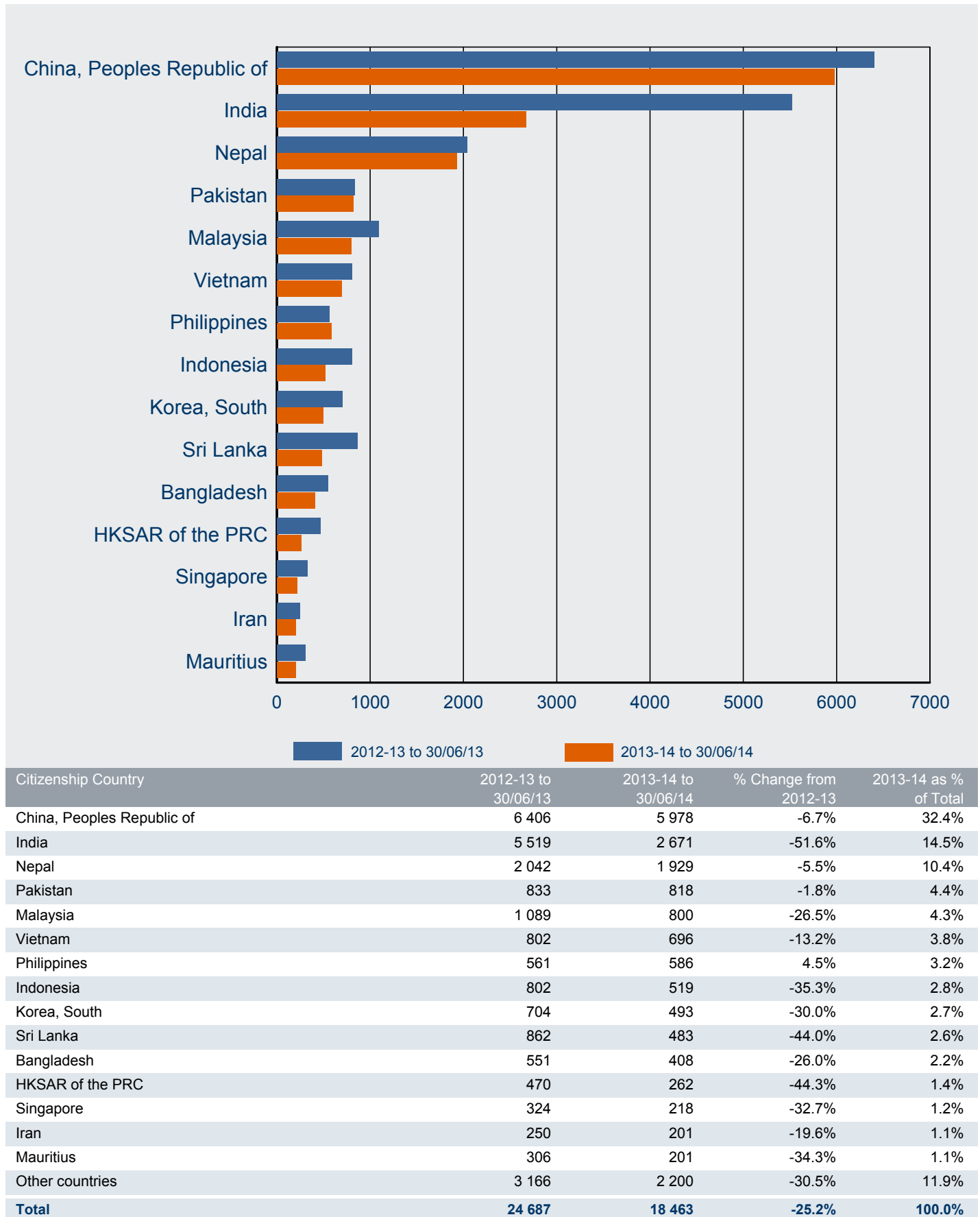

8 Subclass 485 visa - Granted

8.04 Number of subclass 485 visa applications granted by month - year on year 12 months rolling total

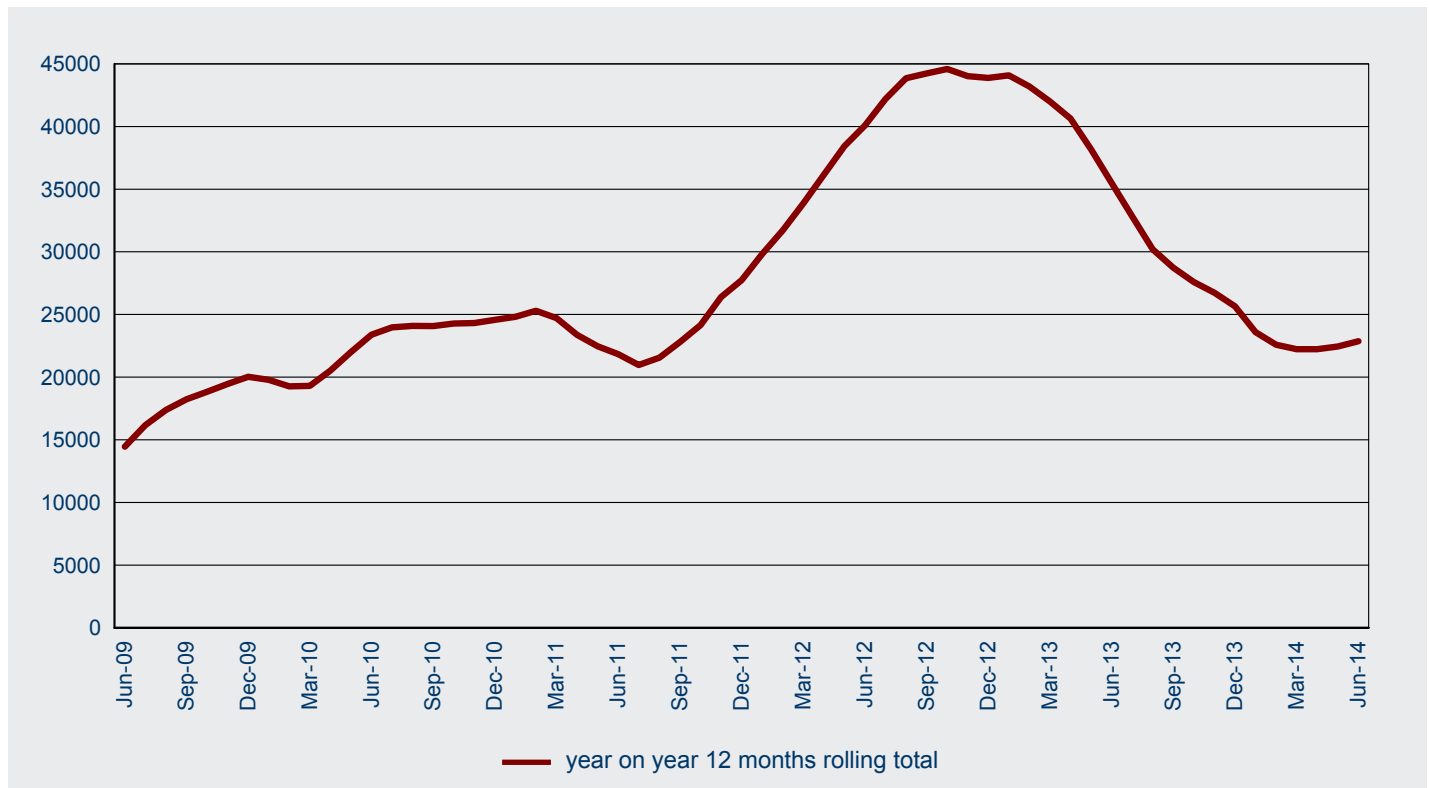

8 Subclass 485 visa - Granted

8.05 Number of subclass 485 visa applications granted in 2013-14 to 30 June 2014 by visa stream and month - comparison with previous four financial years

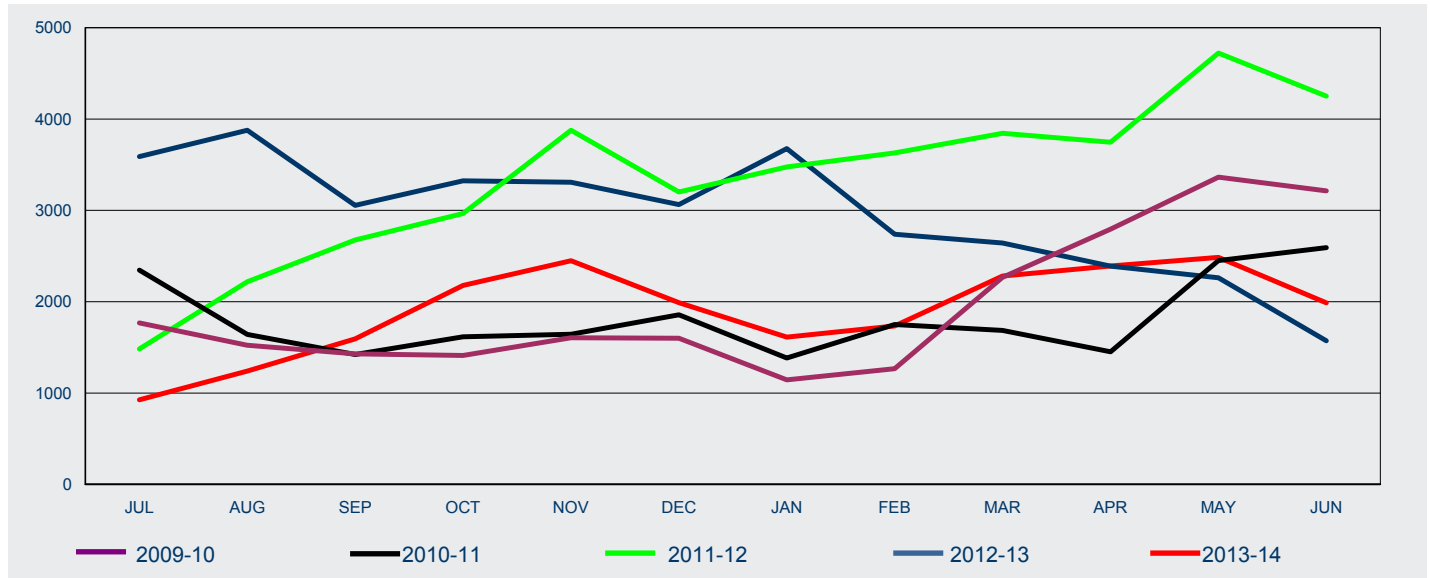

FY Lodged	Jul	Aug	Sep	Oct	Nov	Dec	Jan	Feb	Mar	Apr	May	Jun	Total
-----------	-----	-----	-----	-----	-----	-----	-----	-----	-----	-----	-----	-----	-------

Graduate Work

2009-10	0	0	0	0	0	0	0	0	0	0	0	0	0
2010-11	0	0	0	0	0	0	0	0	0	0	0	0	0
2011-12	0	0	0	0	0	0	0	0	0	0	0	0	0
2012-13	0	0	0	0	0	0	0	0	<5	<5	34	74	110
2013-14	41	198	567	892	1 768	1 608	1 323	1 428	1 882	1 989	2 187	1 778	15 661

Post-Study Work

2009-10	0	0	0	0	0	0	0	0	0	0	0	0	0
2010-11	0	0	0	0	0	0	0	0	0	0	0	0	0
2011-12	0	0	0	0	0	0	0	0	0	0	0	0	0
2012-13	0	0	0	0	0	0	0	0	0	0	0	0	0
2013-14	0	0	<5	8	7	13	41	119	301	319	203	125	1 140

Skilled Graduate

2009-10	1 767	1 524	1 430	1 412	1 605	1 601	1 145	1 266	2 267	2 795	3 364	3 214	23 390
2010-11	2 345	1 642	1 422	1 616	1 643	1 856	1 384	1 751	1 685	1 451	2 451	2 592	21 838
2011-12	1 484	2 219	2 675	2 965	3 877	3 202	3 475	3 629	3 843	3 746	4 722	4 251	40 088
2012-13	3 589	3 877	3 054	3 323	3 307	3 063	3 677	2 738	2 642	2 389	2 228	1 498	35 385
2013-14	885	1 043	1 022	1 278	673	368	248	188	98	84	95	84	6 066

All

2009-10	1 767	1 524	1 430	1 412	1 605	1 601	1 145	1 266	2 267	2 795	3 364	3 214	23 390
2010-11	2 345	1 642	1 422	1 616	1 643	1 856	1 384	1 751	1 685	1 451	2 451	2 592	21 838
2011-12	1 484	2 219	2 675	2 965	3 877	3 202	3 475	3 629	3 843	3 746	4 722	4 251	40 088
2012-13	3 589	3 877	3 054	3 323	3 307	3 063	3 677	2 738	2 643	2 390	2 262	1 572	35 495
2013-14	926	1 241	1 593	2 178	2 448	1 989	1 612	1 735	2 281	2 392	2 485	1 987	22 867

8 Subclass 485 visa - Granted

8.06 Number of subclass 485 visa applications granted in 2013-14 to 30 June 2014 by citizenship country - comparison with same period in previous year

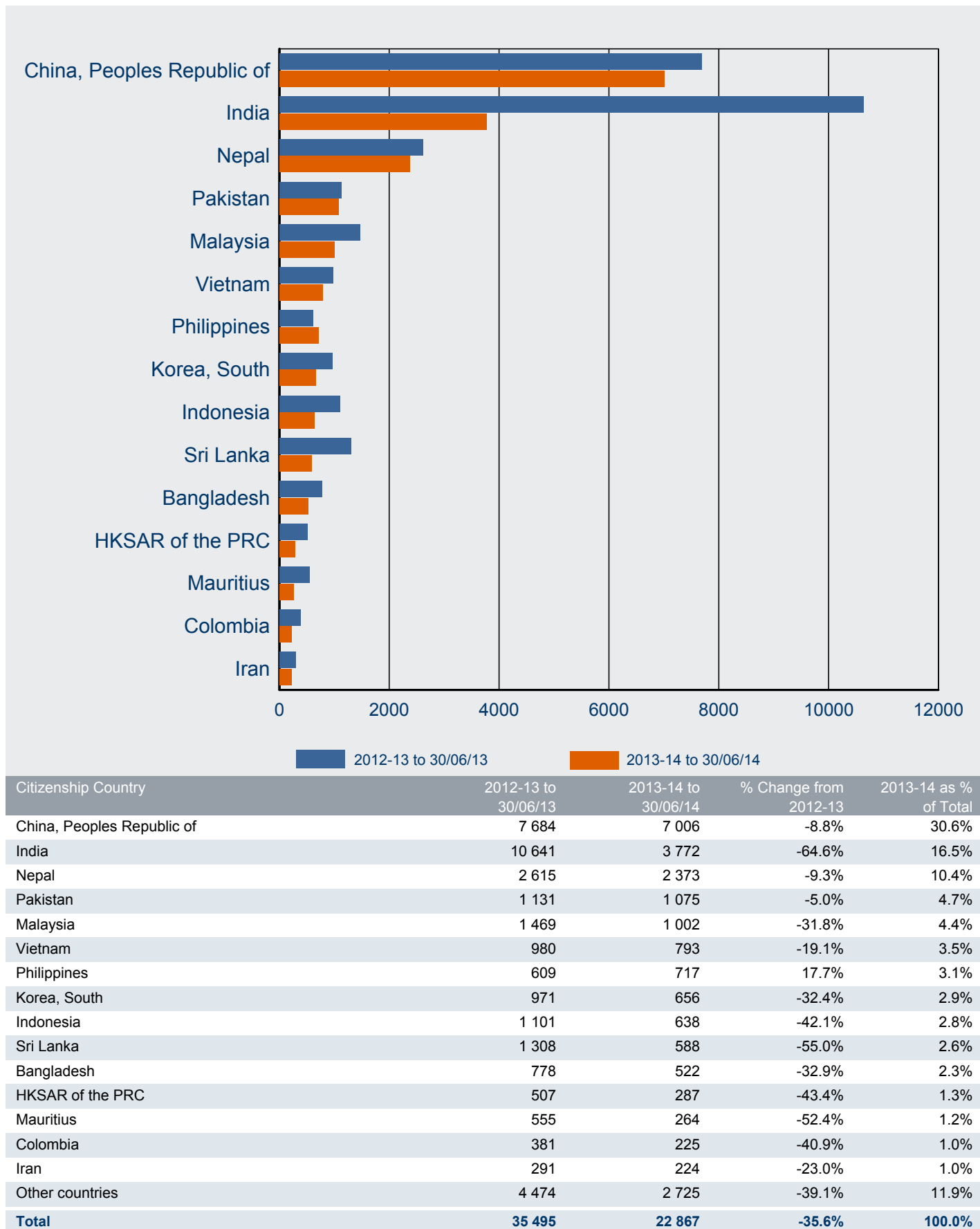

8 Subclass 485 visa - On hand

8.07 Number of subclass 485 PRIMARY visa applications on hand at 30 June 2014 by visa stream - comparison with previous four periods

Visa Stream	On hand at 30/06/13	On hand at 30/09/13	On hand at 31/12/13	On hand at 31/03/14	On hand at 30/06/14
Graduate Work	1 264	5 373	3 124	4 981	1 399
Post-Study Work	0	14	109	528	127
Skilled Graduate	5 766	3 064	695	247	48
Total	7 030	8 451	3 928	5 756	1 574

8.08 Number of subclass 485 PRIMARY visa applications on hand at 30 June 2014 by visa stream

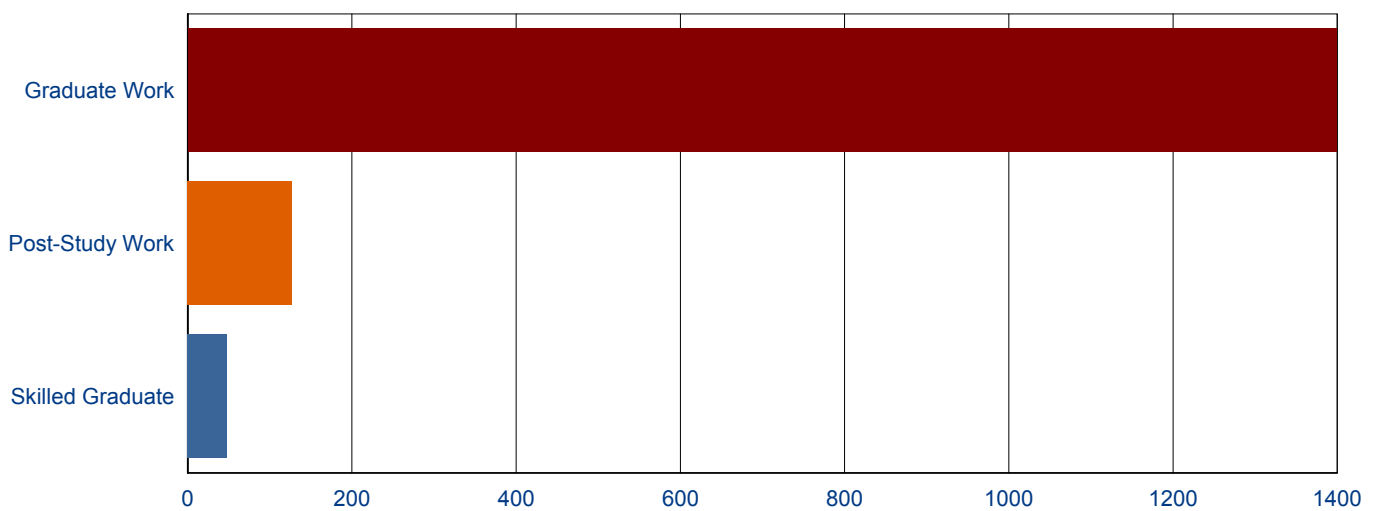

8 Subclass 485 visa - Visa holders in Australia

8.09 Number of subclass 485 visa holders at the end of each month in 2013-14 to 30 June 2014 by month - comparison with previous three financial years

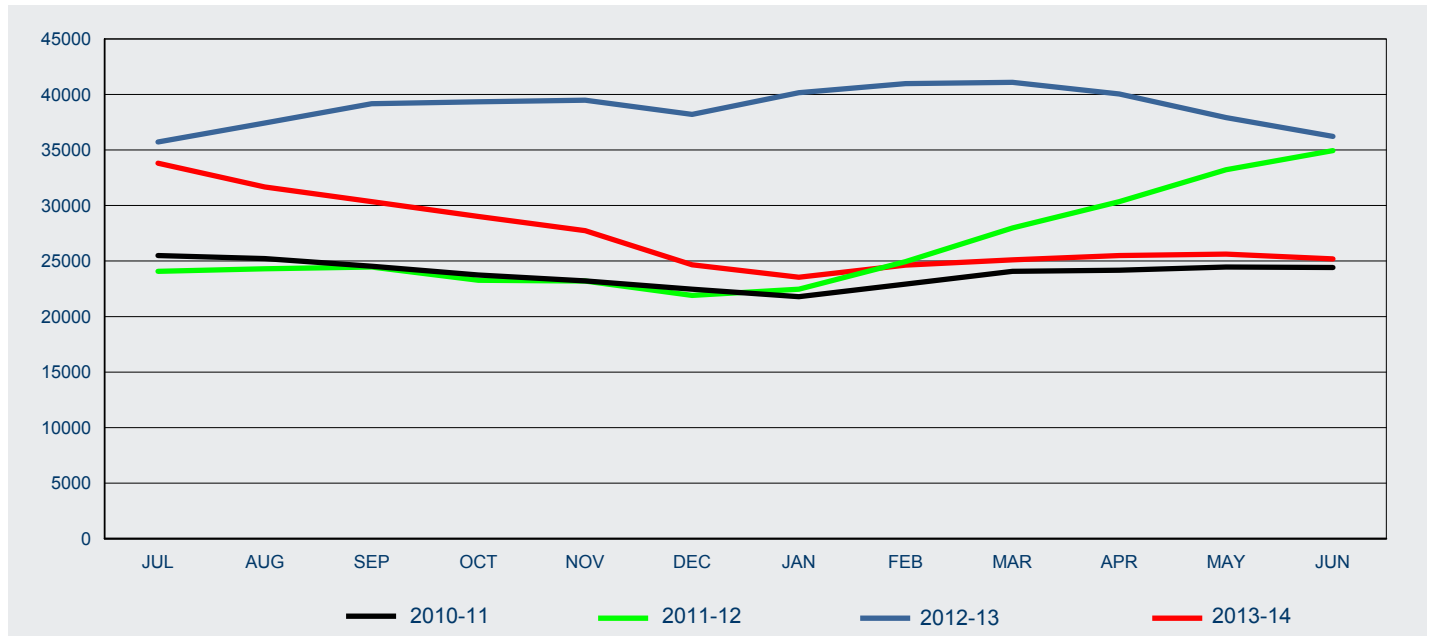

Fin'l Year	Jul	Aug	Sep	Oct	Nov	Dec	Jan	Feb	Mar	Apr	May	Jun
2010-11	25 497	25 229	24 537	23 750	23 220	22 462	21 798	22 921	24 068	24 176	24 460	24 423
2011-12	24 081	24 299	24 460	23 274	23 205	21 911	22 465	24 950	27 977	30 353	33 215	34 939
2012-13	35 724	37 433	39 166	39 342	39 486	38 208	40 149	40 970	41 088	40 048	37 915	36 224
2013-14	33 811	31 677	30 349	29 012	27 742	24 663	23 537	24 632	25 106	25 496	25 623	25 198

8 Subclass 485 visa - Visa holders in Australia

8.10 Number of subclass 485 PRIMARY visa holders in Australia at the end of each month in 2013-14 to 30 June 2014 - comparison with previous three financial years

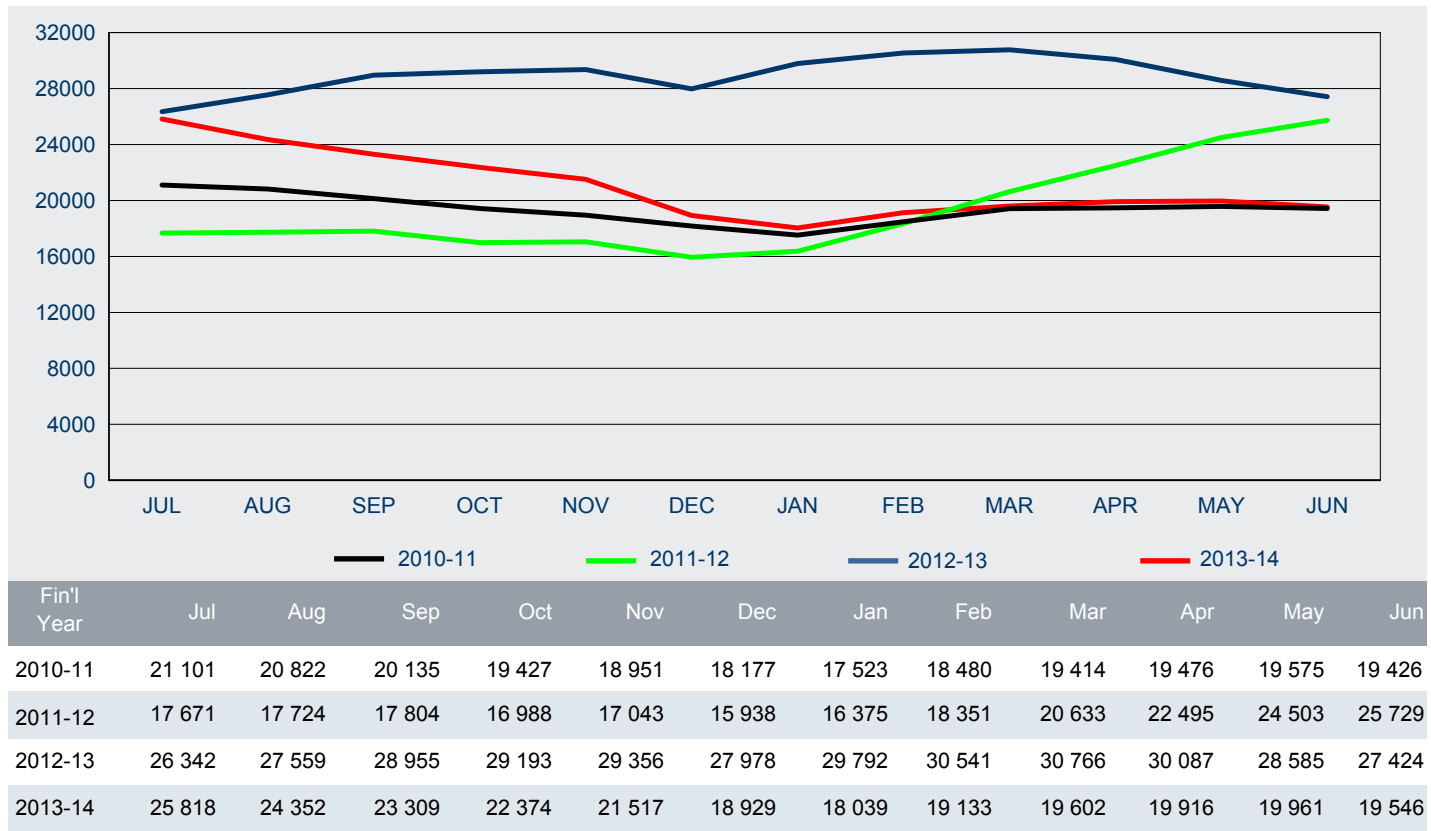

8.11 Number of subclass 485 SECONDARY visa holders in Australia at the end of each month in 2013-14 to 30 June 2014 - comparison with previous three financial years

