



Australian Government  
Department of Immigration  
and Border Protection

# Regional Net Overseas Migration

2004–05 to 2017–18





## Contents

Regional Net Overseas Migration .....	1
Executive Summary .....	3
Chapter 1 Australia .....	5
Chapter 2 Australian Capital Territory .....	10
Chapter 3 New South Wales .....	14
Chapter 4 Northern Territory .....	22
Chapter 5 Queensland .....	30
Chapter 6 South Australia .....	38
Chapter 7 Tasmania .....	46
Chapter 8 Victoria .....	54
Chapter 9 Western Australia .....	62
Appendix A Concepts and methods .....	70
Appendix B .....	73



## Executive Summary

Since May 2011, the Department of Immigration and Border Protection has produced *The Outlook for Net Overseas Migration*<sup>1</sup> quarterly report which forecasts over a four year period net overseas migration (NOM) at the national level. These forecasts are based on current policy settings and prevailing economic conditions. Future as yet unknown policy changes and unknown changes to economic conditions will impact these forecasts and the long term direction of NOM. This publication produces a range of tables which disseminates the department's quarterly forecasts by state and territory, broken down further by greater capital city and balance of state/territory geographical areas. The forecasts in this publication equate to the September quarter 2014 forecasts produced by the department.

For the year ending March 2014 Australia's NOM is estimated by the Australian Bureau of Statistics (ABS) to be 231 500<sup>2</sup>. This estimate is below its peak of 315 700 for the year ending December 2008. The current NOM estimate more closely aligns with the current total permanent migration program intake of 204 000 compared to the NOM peak in 2008.

For the year ending March 2014 NOM accounted for around 60.0 per cent of Australia's population growth with natural increase accounting for 40.0 per cent. These proportions are likely to continue over the next decade.

Further to the quarterly NOM publication, the department has developed capability to forecast NOM by greater capital city and balance of state/territory geographical areas. These forecasts cover 15 regions.

The regional aspect of NOM has been compiled using location information collected by the department through visa processing. As a result the estimates of NOM by state/territory will differ slightly from those produced by the ABS, but they will be equal at the national level. Compilation methods are discussed in more detail in Appendix B. These forecasts are based on the past behaviour of migrants and do not attempt to anticipate changes in state migration policy.

A regional breakdown of NOM forecasts is shown in the table on the following page.

Migration across all states and territories is strongly skewed towards the state capitals over regional areas, with the exception of Queensland and Tasmania. Tasmania is the most even with a 52:48 per cent split of migrants to the Greater Hobart geographical area<sup>3</sup> over regional areas for 2013–14.

---

<sup>1</sup> [\*The Outlook for Net Overseas Migration—September 2014\*](#)

<sup>2</sup> [\*Australian Demographic Statistics, March Quarter 2014—ABS cat. no. 3101.0.\*](#)

<sup>3</sup> [\*Australian Statistical Geography Standard 2011—ABS cat. no. 1270.0.55.001\*](#)

**Table 1: Forecast regional net overseas migration—2013–14 to 2017–18**

Net NOM '000's persons	2013–14	2014–15	2015–16	2016–17	2017–18
<b>Australian Capital Territory</b>	<b>2.2</b>	<b>2.3</b>	<b>2.5</b>	<b>2.5</b>	<b>2.6</b>
<b>New South Wales</b>	<b>66.5</b>	<b>72.0</b>	<b>77.4</b>	<b>77.9</b>	<b>82.0</b>
Greater Sydney	57.0	62.1	66.6	66.9	70.5
Balance of NSW	9.4	9.9	10.8	11.0	11.5
<b>Northern Territory</b>	<b>2.5</b>	<b>2.2</b>	<b>2.2</b>	<b>2.2</b>	<b>2.3</b>
Greater Darwin	1.9	1.6	1.6	1.7	1.7
Balance of Northern Territory	0.6	0.5	0.5	0.6	0.6
<b>Queensland</b>	<b>43.6</b>	<b>43.7</b>	<b>46.0</b>	<b>46.2</b>	<b>47.9</b>
Greater Brisbane	23.9	25.7	27.1	27.5	28.8
Balance of Queensland	19.7	18.0	18.9	18.7	19.1
<b>South Australia</b>	<b>12.9</b>	<b>13.4</b>	<b>14.1</b>	<b>13.8</b>	<b>14.3</b>
Greater Adelaide	11.1	11.9	12.5	12.2	12.7
Balance of South Australia	1.8	1.5	1.6	1.6	1.6
<b>Tasmania</b>	<b>3.0</b>	<b>2.9</b>	<b>3.0</b>	<b>3.0</b>	<b>3.1</b>
Greater Hobart	1.6	1.7	1.8	1.8	1.9
Balance of Tasmania	1.4	1.2	1.2	1.2	1.2
<b>Victoria</b>	<b>55.2</b>	<b>60.1</b>	<b>64.2</b>	<b>62.5</b>	<b>65.2</b>
Greater Melbourne	47.9	52.6	56.0	54.4	56.8
Balance of Victoria	7.3	7.5	8.2	8.1	8.4
<b>Western Australia</b>	<b>38.1</b>	<b>35.7</b>	<b>36.8</b>	<b>37.9</b>	<b>39.3</b>
Greater Perth	30.1	29.7	30.6	33.1	34.9
Balance of Western Australia	8.0	6.0	6.2	4.8	4.4
<b>Total Australia</b>	<b>224.3</b>	<b>232.4</b>	<b>246.3</b>	<b>246.3</b>	<b>256.9</b>

Source: Department of Immigration and Border Protection.

# Chapter 1: Australia

## Net overseas migration and population growth

Understanding net overseas migration (NOM) is important for policymakers at all levels of government. Firstly, NOM plays a key role in the overall rate of population growth. There are two factors of population growth, natural increase (births minus deaths) and NOM. NOM currently accounts for around 60.0 per cent of Australia's population growth with natural increase accounting for 40.0 per cent. Australia's current rate of 1.9 births per woman is below the replacement rate of 2.1 births per woman. This indicates the importance of NOM to ensure Australia's labour market does not shrink. A positive NOM also ameliorates the expected significant decline over the coming decades in the number of working aged Australians as compared to the number of Australians aged 65 or over.

Figure 1-1 illustrates the contributions of NOM and natural increase to Australia's overall population growth for the last 32 years. The natural increase over this period has been fairly constant, rising slightly more recently.

**Figure 1-1: Components of population growth 1981–82 to 2012–13**

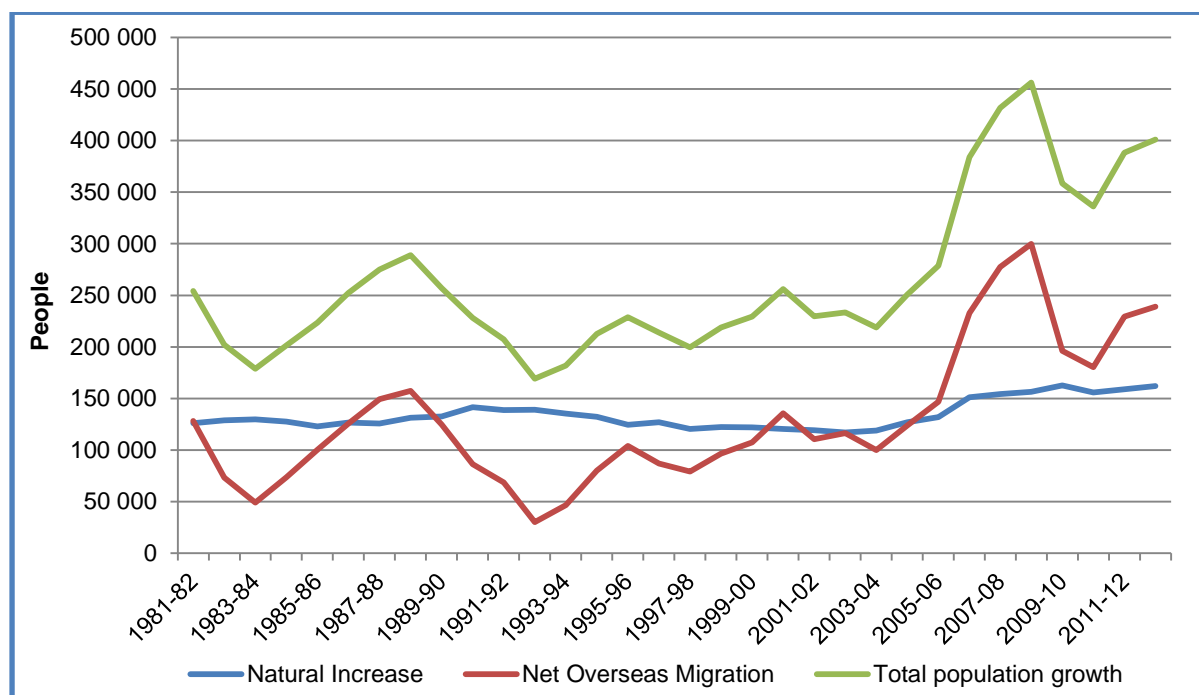

Source: Australian Bureau of Statistics

As illustrated above, NOM has been the main reason for the fluctuating population growth. NOM can have a significant impact on the rate of population growth, therefore monitoring and projecting NOM can provide a useful tool in understanding the future implications of current policy settings.

## Historical NOM movements

While Australia's annual population growth fluctuates from year to year, there was a marked acceleration in the period to 2008–09, driven by a significant upward trend in NOM. The record high NOM of 315 700 for the year ending December 2008 was driven by a large increase in temporary entrants, particularly Students remaining in Australia. As a result, temporary residents became the

largest contributor to NOM resulting in the unprecedented spike in NOM shown in Figure 1-2. This spike, particularly at a time of economic downturn, was a signal that programs were not working as they should.

Since then, NOM declined reaching a low of 172 000 for the year ending December 2010 and has remained well below the peak, albeit trending upwards in more recent times. The return to sustainable levels of NOM was primarily due to reform measures around temporary and permanent migration policy settings combined with other factors including the global financial crisis and the high value of the Australian dollar. While NOM has dropped from its peak for the year ending December 2008, the proportion attributed to permanent and temporary skilled migrants, who provide the most economic value, has risen.

**Figure 1-2: Components of NOM 2004–05 to 2017–18**

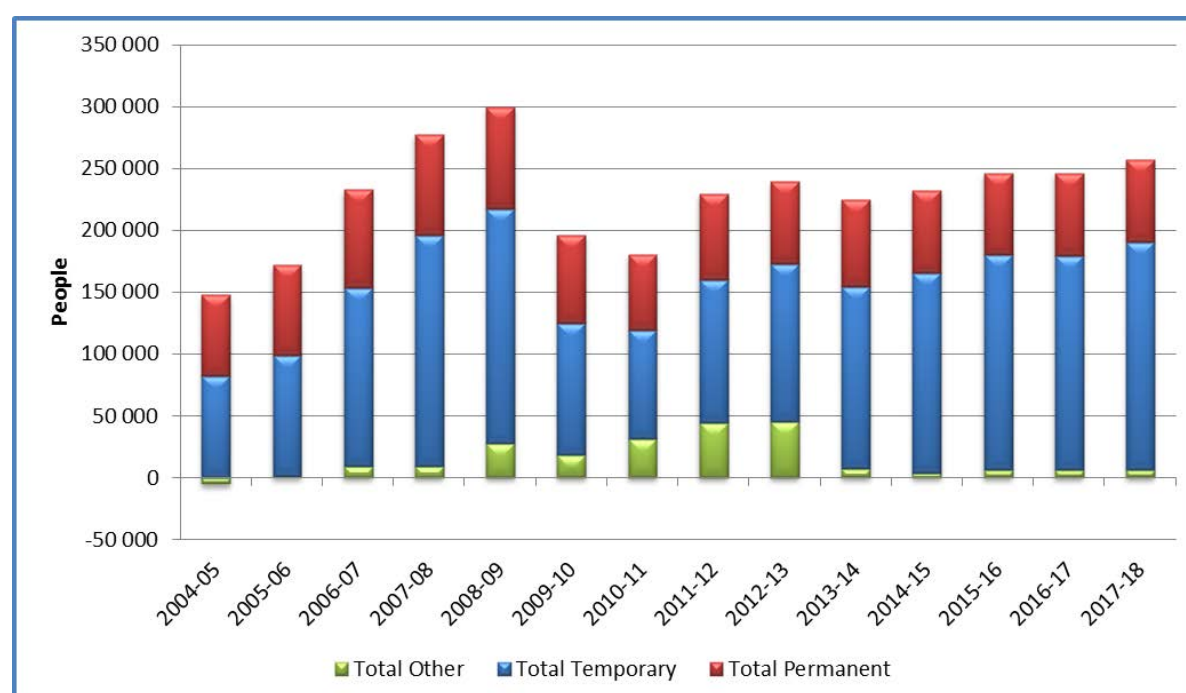

Source: Australian Bureau of Statistics<sup>4</sup> and Department of Immigration and Border Protection (component forecasts from March 2013)

While the Australian Government sets the annual Permanent Migration Program intake, it can only influence the level and composition of NOM through adjusting the size of this program and by implementing policy measures to influence the size of temporary migration flows.

The reforms to skilled migration of the past few years which culminated in the introduction of *SkillSelect*<sup>5</sup> have re-established control of the extent to which temporary residents in the skill stream contribute to NOM over the long term. This is because unless they transfer to the permanent program, temporary residents depart at some stage and therefore their NOM impact is balanced out over the longer term.

Some components of NOM such as the movement of Australian and New Zealand citizens are generally not subject to direct control and historically these have broadly offset each other. However,

<sup>4</sup> [Australian Demographic Statistics, March Quarter 2014—ABS cat. no. 3101.0.](#)

<sup>5</sup> For more information see SkillSelect page the department's website <http://www.immi.gov.au/skills/skillselect/>.



in recent times the prevailing economic conditions in Australia, New Zealand and overseas have caused this cohort to influence NOM more significantly.

## Forecasting NOM

Since 2011, the department has been producing a quarterly NOM outlook report which forecasts NOM for four years into the future. These forecasts are based on current policy settings and prevailing economic conditions. Future as yet unknown policy changes and unknown changes to economic conditions will impact these forecasts and the long term direction of NOM. This publication includes forecasts at the national, state and territory and the regional level. National level estimates by major visa group for 2004–05 to 2017–18 are in Tables 1-1 and 1-2.

Forecasting NOM allows us to understand the long term implications of our current policy settings. It acts as a risk management tool, and provides a measure of the effectiveness of our programs. NOM forecasts also allow for all levels of government to make provisions for expected future population flows.

It is important to understand that NOM forecasts are not targets. They are merely forecasts based on available information at the time of publication. It is also important to understand that, by necessity, assumptions about future events have been made when forecasts are generated. An understanding of these assumptions is critical to considering the forecasts.

The forecasts in this report equate to the forecasts published in the *Outlook for Net Overseas Migration—September 2014*. These forecasts take into account the expected effects of announced policy decisions as of late October 2014 and are based on the policy settings in places at that time. For example, the forecasts assume no changes in the current size and composition of the permanent migration program. However, future policy changes can and no doubt will affect these forecasts. Forecasts also take into account the official Australian and world economic growth forecasts. It is the department's intention at this stage, to continue to provide annual updates.

As can be seen from the numbers in Table 1-2, based on current policy settings and prevailing economic conditions the department forecasts NOM to decrease to 224 300 for 2013–14, rising to 256 900 for 2017–18.

Table 1-1: Net overseas migration—Australia, 2004–05 to 2010–11

NOM arrivals '000 of persons	2004–05	2005–06	2006–07	2007–08	2008–09	2009–10	2010–11
Students	66.2	73.1	103.7	133.7	152.8	106.7	75.4
Subclass 457	17.1	27.7	35.9	44.0	44.1	26.3	35.6
Working Holiday Makers	12.9	17.1	21.6	29.1	34.3	33.0	43.5
Visitors	35.8	36.1	37.6	50.0	42.3	40.3	41.7
Other temporary	9.3	7.5	6.7	6.8	5.7	5.3	5.9
<b>Total Temporary</b>	<b>141.3</b>	<b>161.5</b>	<b>205.5</b>	<b>263.7</b>	<b>279.2</b>	<b>211.5</b>	<b>202.0</b>
Skilled	35.5	42.8	47.5	51.6	48.4	41.1	33.0
Family	28.6	30.4	32.5	33.1	35.1	35.6	33.7
Humanitarian	13.2	12.1	12.2	9.4	11.6	9.8	9.1
Other permanent	3.8	3.7	3.9	4.0	4.0	4.0	4.3
<b>Total Permanent</b>	<b>81.1</b>	<b>89.0</b>	<b>96.1</b>	<b>98.1</b>	<b>99.0</b>	<b>90.6</b>	<b>80.2</b>
Australian citizen	69.1	72.5	75.1	75.7	80.3	78.7	78.8
New Zealand citizen	37.3	38.8	44.4	51.7	46.9	38.6	53.6
Other	12.5	14.8	16.2	12.2	14.4	18.5	17.2
<b>Total Other</b>	<b>119.0</b>	<b>126.1</b>	<b>135.8</b>	<b>139.6</b>	<b>141.6</b>	<b>135.8</b>	<b>149.6</b>
<b>Total</b>	<b>341.4</b>	<b>376.5</b>	<b>437.4</b>	<b>501.3</b>	<b>519.8</b>	<b>437.9</b>	<b>431.8</b>
NOM departures '000 of persons	2004–05	2005–06	2006–07	2007–08	2008–09	2009–10	2010–11
Students	-21.2	-26.1	-25.5	-26.0	-30.7	-41.8	-50.3
Subclass 457	-7.2	-8.5	-9.4	-10.6	-13.6	-14.6	-12.7
Working Holiday Makers	-3.5	-2.8	-4.6	-7.8	-10.5	-15.0	-15.6
Visitors	-14.3	-15.5	-11.7	-21.0	-20.8	-16.2	-16.4
Other temporary	-12.6	-11.0	-10.6	-11.4	-14.2	-17.1	-19.1
<b>Total Temporary</b>	<b>-58.9</b>	<b>-63.9</b>	<b>-61.9</b>	<b>-76.8</b>	<b>-89.8</b>	<b>-104.7</b>	<b>-114.1</b>
Skilled	-6.6	-6.8	-7.1	-7.4	-7.2	-8.9	-7.8
Family	-4.1	-4.2	-4.5	-4.8	-4.8	-5.5	-5.9
Humanitarian	-0.1	0.0	0.0	-0.1	0.0	-0.1	-0.1
Other permanent	-5.2	-4.7	-4.7	-4.8	-4.4	-5.2	-5.3
<b>Total Permanent</b>	<b>-15.9</b>	<b>-15.7</b>	<b>-16.3</b>	<b>-17.1</b>	<b>-16.5</b>	<b>-19.7</b>	<b>-19.0</b>
Australian citizen	-90.3	-90.9	-92.3	-95.8	-82.8	-83.0	-87.6
New Zealand citizen	-16.9	-16.1	-15.5	-15.4	-16.9	-18.0	-16.8
Other	-16.7	-18.1	-18.6	-18.8	-14.0	-16.5	-13.9
<b>Total Other</b>	<b>-124.0</b>	<b>-125.1</b>	<b>-126.4</b>	<b>-130.0</b>	<b>-113.7</b>	<b>-117.5</b>	<b>-118.3</b>
<b>Total</b>	<b>-198.8</b>	<b>-204.7</b>	<b>-204.6</b>	<b>-224.0</b>	<b>-219.9</b>	<b>-241.9</b>	<b>-251.4</b>
Net NOM '000 of persons	2004–05	2005–06	2006–07	2007–08	2008–09	2009–10	2010–11
Students	44.9	47.0	78.2	107.7	122.1	64.9	25.0
Subclass 457	9.9	19.3	26.5	33.4	30.5	11.7	22.9
Working Holiday Makers	9.4	14.2	17.0	21.4	23.8	18.0	27.9
Visitors	21.5	20.6	25.9	28.9	21.5	24.0	25.3
Other temporary	-3.3	-3.5	-3.9	-4.6	-8.5	-11.8	-13.2
<b>Total Temporary</b>	<b>82.3</b>	<b>97.6</b>	<b>143.7</b>	<b>186.9</b>	<b>189.4</b>	<b>106.8</b>	<b>87.9</b>
Skilled	29.0	36.0	40.4	44.2	41.1	32.2	25.2
Family	24.5	26.2	28.0	28.3	30.2	30.1	27.9
Humanitarian	13.1	12.0	12.2	9.3	11.5	9.8	9.1
Other permanent	-1.4	-0.9	-0.8	-0.8	-0.4	-1.2	-1.0
<b>Total Permanent</b>	<b>65.2</b>	<b>73.3</b>	<b>79.8</b>	<b>81.0</b>	<b>82.5</b>	<b>70.9</b>	<b>61.2</b>
Australian citizen	-21.2	-18.4	-17.2	-20.1	-2.5	-4.3	-8.8
New Zealand citizen	20.4	22.7	29.0	36.3	30.0	20.6	36.8
Other	-4.2	-3.3	-2.4	-6.6	0.5	2.0	3.3
<b>Total Other</b>	<b>-5.0</b>	<b>1.0</b>	<b>9.3</b>	<b>9.5</b>	<b>28.0</b>	<b>18.4</b>	<b>31.3</b>
<b>Total</b>	<b>142.6</b>	<b>171.8</b>	<b>232.8</b>	<b>277.3</b>	<b>299.9</b>	<b>196.1</b>	<b>180.4</b>

Source: Australian Bureau of Statistics.



Table 1-2: Net overseas migration—Australia, 2011–12 to 2017–18

NOM arrivals '000 of persons	2011–12	2012–13	2013–14	2014–15	2015–16	2016–17	2017–18
Students	73.5	86.2	114.1	124.4	136.5	149.8	164.6
Subclass 457	48.5	44.7	33.0	28.0	26.3	31.5	34.5
Working Holiday Makers	55.0	62.3	71.9	62.3	63.4	63.4	63.4
Visitors	47.3	47.0	43.7	38.3	38.3	40.4	41.0
Other temporary	7.1	7.4	6.7	6.8	6.7	6.7	6.7
<b>Total Temporary</b>	<b>231.5</b>	<b>247.6</b>	<b>269.5</b>	<b>259.7</b>	<b>271.1</b>	<b>291.8</b>	<b>310.2</b>
Skilled	41.1	37.8	36.9	36.9	36.9	36.9	36.9
Family	35.2	34.3	33.8	32.6	32.6	32.6	32.6
Humanitarian	7.6	8.4	13.0	11.2	11.0	11.0	11.0
Other permanent	4.5	4.8	5.3	5.3	5.3	5.3	5.3
<b>Total Permanent</b>	<b>88.4</b>	<b>85.3</b>	<b>89.0</b>	<b>86.1</b>	<b>85.8</b>	<b>85.8</b>	<b>85.8</b>
Australian citizen	78.1	78.7	80.5	81.6	82.1	82.1	82.1
New Zealand citizen	61.5	59.5	40.6	37.6	37.6	37.6	37.6
Other	21.8	31.6	17.6	11.2	11.2	11.2	11.2
<b>Total Other</b>	<b>161.4</b>	<b>169.9</b>	<b>138.7</b>	<b>130.5</b>	<b>130.9</b>	<b>130.9</b>	<b>130.9</b>
<b>Total</b>	<b>481.2</b>	<b>502.7</b>	<b>497.3</b>	<b>476.2</b>	<b>487.8</b>	<b>508.6</b>	<b>527.0</b>
NOM departures '000 of persons	2011–12	2012–13	2013–14	2014–15	2015–16	2016–17	2017–18
Students	-47.7	-44.8	-41.9	-24.9	-25.0	-25.2	-25.4
Subclass 457	-13.5	-17.4	-19.4	-17.2	-16.2	-15.0	-14.7
Working Holiday Makers	-15.9	-20.4	-24.0	-23.2	-23.4	-23.4	-23.5
Visitors	-18.1	-17.4	-16.9	-15.9	-15.3	-15.3	-16.2
Other temporary	-20.8	-19.9	-19.7	-17.0	-17.4	-39.1	-46.2
<b>Total Temporary</b>	<b>-116.0</b>	<b>-120.0</b>	<b>-121.9</b>	<b>-98.1</b>	<b>-97.3</b>	<b>-118.1</b>	<b>-125.9</b>
Skilled	-7.5	-7.6	-7.7	-7.7	-7.7	-7.7	-7.7
Family	-5.7	-5.8	-5.7	-5.5	-5.5	-5.5	-5.5
Humanitarian	-0.1	-0.1	-0.1	-0.1	-0.1	-0.1	-0.1
Other permanent	-5.6	-5.7	-6.0	-6.0	-6.0	-6.0	-6.0
<b>Total Permanent</b>	<b>-18.9</b>	<b>-19.2</b>	<b>-19.5</b>	<b>-19.3</b>	<b>-19.3</b>	<b>-19.3</b>	<b>-19.3</b>
Australian citizen	-84.6	-87.4	-88.2	-86.9	-85.4	-85.4	-85.4
New Zealand citizen	-17.0	-21.4	-24.9	-22.4	-22.4	-22.4	-22.4
Other	-15.3	-15.6	-18.5	-17.1	-17.1	-17.1	-17.1
<b>Total Other</b>	<b>-116.9</b>	<b>-124.4</b>	<b>-131.6</b>	<b>-126.4</b>	<b>-124.9</b>	<b>-124.9</b>	<b>-124.9</b>
<b>Total</b>	<b>-251.8</b>	<b>-263.6</b>	<b>-273.0</b>	<b>-243.8</b>	<b>-241.5</b>	<b>-262.3</b>	<b>-270.1</b>
Net NOM '000 of persons	2011–12	2012–13	2013–14	2014–15	2015–16	2016–17	2017–18
Students	25.8	41.4	72.2	99.6	111.5	124.6	139.3
Subclass 457	35.0	27.3	13.6	10.8	10.0	16.5	19.8
Working Holiday Makers	39.1	41.8	48.0	39.1	40.0	40.0	39.9
Visitors	29.2	29.5	26.8	22.4	23.0	25.1	24.9
Other temporary	-13.7	-12.5	-13.0	-10.2	-10.7	-32.4	-39.5
<b>Total Temporary</b>	<b>115.5</b>	<b>127.5</b>	<b>147.6</b>	<b>161.6</b>	<b>173.8</b>	<b>173.7</b>	<b>184.3</b>
Skilled	33.6	30.2	29.2	29.2	29.2	29.2	29.2
Family	29.5	28.5	28.1	27.1	27.1	27.1	27.1
Humanitarian	7.5	8.3	13.0	11.2	10.9	10.9	10.9
Other permanent	-1.1	-0.9	-0.8	-0.8	-0.8	-0.8	-0.8
<b>Total Permanent</b>	<b>69.5</b>	<b>66.1</b>	<b>69.5</b>	<b>66.7</b>	<b>66.5</b>	<b>66.5</b>	<b>66.5</b>
Australian citizen	-6.5	-8.6	-7.7	-5.3	-3.3	-3.3	-3.3
New Zealand citizen	44.5	38.1	15.8	15.2	15.2	15.2	15.2
Other	6.5	16.0	-0.9	-5.9	-5.9	-5.9	-5.9
<b>Total Other</b>	<b>44.4</b>	<b>45.4</b>	<b>7.2</b>	<b>4.0</b>	<b>6.0</b>	<b>6.0</b>	<b>6.0</b>
<b>Total</b>	<b>229.4</b>	<b>239.1</b>	<b>224.3</b>	<b>232.4</b>	<b>246.3</b>	<b>246.3</b>	<b>256.9</b>

Source: Australian Bureau of Statistics and Department of Immigration and Border Protection.



This page has been left blank intentionally.



## Chapter 2: Australian Capital Territory

As at 31 March 2014, the Australian Capital Territory (ACT) had an estimated resident population of 385 573 people (1.6 per cent of Australia's total population). This makes the ACT Australia's largest territory population wise.<sup>6</sup> For the purpose of this report, the ACT has been considered as one region.

For the year ending June 2014, the department forecasts NOM for the ACT to be approximately 2200 people or roughly 1.0 per cent of total NOM, which is below the ACT's share of 1.6 per cent of the total population. Over the next four years, NOM for the ACT is anticipated to remain stable at around 2500 people arriving each year.

---

<sup>6</sup> [\*Australian Demographic Statistics, March Quarter 2014—ABS cat. no. 3101.0.\*](#)

Table 2-1: Net overseas migration—Australian Capital Territory, 2004–05 to 2010–11

NOM arrivals '000 of persons	2004–05	2005–06	2006–07	2007–08	2008–09	2009–10	2010–11
Students	1.1	1.3	1.4	0.9	1.1	1.3	1.1
Subclass 457	0.4	0.4	0.5	0.5	0.6	0.5	0.5
Working Holiday Makers	0.1	0.1	0.1	0.1	0.1	0.1	0.1
Visitors	0.4	0.4	0.4	0.5	0.5	0.6	0.7
Other temporary	0.2	0.1	0.1	0.2	0.1	0.1	0.1
<b>Total Temporary</b>	<b>2.1</b>	<b>2.3</b>	<b>2.6</b>	<b>2.2</b>	<b>2.5</b>	<b>2.5</b>	<b>2.5</b>
Skilled	0.3	0.4	0.4	0.5	0.7	0.9	0.5
Family	0.4	0.4	0.4	0.4	0.5	0.5	0.5
Humanitarian	0.2	0.2	0.1	0.1	0.2	0.1	0.1
Other permanent	0.1	0.1	0.0	0.0	0.0	0.1	0.0
<b>Total Permanent</b>	<b>1.0</b>	<b>1.1</b>	<b>0.9</b>	<b>1.1</b>	<b>1.4</b>	<b>1.6</b>	<b>1.2</b>
Australian citizen	1.8	1.9	1.9	2.1	2.2	2.3	1.9
New Zealand citizen	0.3	0.2	0.3	0.3	0.3	0.4	0.5
Other	0.2	0.2	0.2	0.1	0.2	0.2	0.2
<b>Total Other</b>	<b>2.2</b>	<b>2.3</b>	<b>2.4</b>	<b>2.5</b>	<b>2.7</b>	<b>2.9</b>	<b>2.5</b>
<b>Total</b>	<b>5.3</b>	<b>5.7</b>	<b>5.9</b>	<b>5.8</b>	<b>6.6</b>	<b>6.9</b>	<b>6.2</b>
NOM departures '000 of persons	2004–05	2005–06	2006–07	2007–08	2008–09	2009–10	2010–11
Students	-0.5	-0.7	-0.7	-0.2	-0.2	-0.3	-0.4
Subclass 457	-0.1	-0.2	-0.1	-0.1	-0.2	-0.2	-0.1
Working Holiday Makers	0.0	0.0	0.0	0.0	0.0	0.0	0.0
Visitors	-0.2	-0.2	-0.2	-0.1	-0.2	-0.1	-0.1
Other temporary	-0.2	-0.2	-0.2	-0.1	-0.1	-0.1	-0.2
<b>Total Temporary</b>	<b>-1.0</b>	<b>-1.3</b>	<b>-1.3</b>	<b>-0.6</b>	<b>-0.6</b>	<b>-0.7</b>	<b>-0.8</b>
Skilled	-0.1	-0.1	-0.1	-0.1	-0.1	-0.1	-0.1
Family	-0.1	-0.1	-0.1	-0.1	-0.1	-0.1	-0.1
Humanitarian	0.0	0.0	0.0	0.0	0.0	0.0	0.0
Other permanent	-0.1	-0.1	0.0	-0.1	-0.1	0.0	0.0
<b>Total Permanent</b>	<b>-0.2</b>	<b>-0.2</b>	<b>-0.2</b>	<b>-0.2</b>	<b>-0.2</b>	<b>-0.2</b>	<b>-0.2</b>
Australian citizen	-2.9	-2.7	-2.6	-2.8	-2.5	-2.6	-2.6
New Zealand citizen	-0.2	-0.2	-0.1	-0.1	-0.1	-0.2	-0.2
Other	-0.2	-0.2	-0.2	-0.2	-0.1	-0.3	-0.1
<b>Total Other</b>	<b>-3.3</b>	<b>-3.1</b>	<b>-2.9</b>	<b>-3.2</b>	<b>-2.7</b>	<b>-3.1</b>	<b>-2.9</b>
<b>Total</b>	<b>-4.5</b>	<b>-4.6</b>	<b>-4.4</b>	<b>-4.0</b>	<b>-3.6</b>	<b>-4.0</b>	<b>-4.0</b>
Net NOM '000 of persons	2004–05	2005–06	2006–07	2007–08	2008–09	2009–10	2010–11
Students	0.6	0.5	0.8	0.7	1.0	0.9	0.7
Subclass 457	0.3	0.3	0.4	0.4	0.4	0.4	0.4
Working Holiday Makers	0.1	0.1	0.1	0.1	0.1	0.1	0.1
Visitors	0.2	0.2	0.2	0.4	0.4	0.5	0.5
Other temporary	0.0	-0.1	-0.1	0.1	0.0	-0.1	-0.1
<b>Total Temporary</b>	<b>1.1</b>	<b>1.0</b>	<b>1.3</b>	<b>1.6</b>	<b>1.9</b>	<b>1.8</b>	<b>1.7</b>
Skilled	0.3	0.3	0.3	0.4	0.6	0.8	0.4
Family	0.3	0.3	0.4	0.4	0.4	0.4	0.5
Humanitarian	0.2	0.2	0.1	0.1	0.2	0.1	0.1
Other permanent	0.0	0.0	0.0	0.0	0.0	0.0	0.0
<b>Total Permanent</b>	<b>0.7</b>	<b>0.9</b>	<b>0.7</b>	<b>0.9</b>	<b>1.2</b>	<b>1.3</b>	<b>0.9</b>
Australian citizen	-1.1	-0.8	-0.6	-0.7	-0.3	-0.3	-0.7
New Zealand citizen	0.1	0.1	0.2	0.2	0.2	0.1	0.3
Other	0.0	0.0	0.0	-0.2	0.1	0.0	0.0
<b>Total Other</b>	<b>-1.0</b>	<b>-0.8</b>	<b>-0.5</b>	<b>-0.7</b>	<b>0.0</b>	<b>-0.2</b>	<b>-0.4</b>
<b>Total</b>	<b>0.8</b>	<b>1.1</b>	<b>1.5</b>	<b>1.8</b>	<b>3.0</b>	<b>2.9</b>	<b>2.3</b>

Source: Australian Bureau of Statistics.

Table 2-2: Net overseas migration—Australian Capital Territory, 2011–12 to 2017–18

NOM arrivals '000 of persons	2011–12	2012–13	2013–14	2014–15	2015–16	2016–17	2017–18
Students	1.1	1.1	1.2	1.3	1.4	1.6	1.7
Subclass 457	0.9	0.6	0.5	0.4	0.4	0.5	0.5
Working Holiday Makers	0.2	0.2	0.2	0.2	0.2	0.2	0.2
Visitors	0.7	0.6	0.6	0.5	0.5	0.5	0.5
Other temporary	0.1	0.1	0.1	0.1	0.1	0.1	0.1
<b>Total Temporary</b>	<b>2.9</b>	<b>2.6</b>	<b>2.6</b>	<b>2.5</b>	<b>2.6</b>	<b>2.9</b>	<b>3.1</b>
Skilled	1.1	0.6	0.5	0.5	0.5	0.5	0.5
Family	0.6	0.5	0.5	0.4	0.4	0.4	0.4
Humanitarian	0.0	0.1	0.1	0.1	0.1	0.1	0.1
Other permanent	0.1	0.1	0.1	0.1	0.1	0.1	0.1
<b>Total Permanent</b>	<b>1.8</b>	<b>1.3</b>	<b>1.2</b>	<b>1.2</b>	<b>1.2</b>	<b>1.2</b>	<b>1.2</b>
Australian citizen	2.2	2.0	2.1	2.2	2.2	2.2	2.2
New Zealand citizen	0.5	0.5	0.4	0.3	0.3	0.3	0.3
Other	0.3	0.7	0.2	0.2	0.2	0.2	0.2
<b>Total Other</b>	<b>3.0</b>	<b>3.2</b>	<b>2.8</b>	<b>2.7</b>	<b>2.7</b>	<b>2.7</b>	<b>2.7</b>
<b>Total</b>	<b>7.7</b>	<b>7.1</b>	<b>6.5</b>	<b>6.3</b>	<b>6.4</b>	<b>6.7</b>	<b>6.9</b>
NOM departures '000 of persons	2011–12	2012–13	2013–14	2014–15	2015–16	2016–17	2017–18
Students	-0.5	-0.4	-0.4	-0.2	-0.2	-0.2	-0.2
Subclass 457	-0.2	-0.2	-0.2	-0.2	-0.2	-0.2	-0.2
Working Holiday Makers	0.0	0.0	0.0	0.0	0.0	0.0	0.0
Visitors	-0.2	-0.2	-0.1	-0.1	-0.1	-0.1	-0.1
Other temporary	-0.2	-0.2	-0.2	-0.2	-0.2	-0.4	-0.5
<b>Total Temporary</b>	<b>-1.1</b>	<b>-1.1</b>	<b>-1.0</b>	<b>-0.7</b>	<b>-0.7</b>	<b>-1.0</b>	<b>-1.0</b>
Skilled	-0.1	-0.1	-0.1	-0.1	-0.1	-0.1	-0.1
Family	-0.1	-0.1	-0.1	-0.1	-0.1	-0.1	-0.1
Humanitarian	0.0	0.0	0.0	0.0	0.0	0.0	0.0
Other permanent	-0.1	-0.1	-0.1	-0.1	-0.1	-0.1	-0.1
<b>Total Permanent</b>	<b>-0.2</b>	<b>-0.2</b>	<b>-0.2</b>	<b>-0.2</b>	<b>-0.2</b>	<b>-0.2</b>	<b>-0.2</b>
Australian citizen	-2.6	-2.6	-2.7	-2.6	-2.6	-2.6	-2.6
New Zealand citizen	-0.1	-0.2	-0.2	-0.2	-0.2	-0.2	-0.2
Other	-0.1	-0.2	-0.2	-0.2	-0.2	-0.2	-0.2
<b>Total Other</b>	<b>-2.9</b>	<b>-3.1</b>	<b>-3.1</b>	<b>-3.0</b>	<b>-3.0</b>	<b>-3.0</b>	<b>-3.0</b>
<b>Total</b>	<b>-4.2</b>	<b>-4.4</b>	<b>-4.3</b>	<b>-4.0</b>	<b>-3.9</b>	<b>-4.2</b>	<b>-4.3</b>
Net NOM '000 of persons	2011–12	2012–13	2013–14	2014–15	2015–16	2016–17	2017–18
Students	0.5	0.6	0.8	1.1	1.2	1.3	1.5
Subclass 457	0.7	0.4	0.3	0.2	0.2	0.3	0.4
Working Holiday Makers	0.1	0.2	0.2	0.2	0.2	0.2	0.2
Visitors	0.5	0.4	0.4	0.4	0.4	0.4	0.4
Other temporary	-0.1	-0.1	-0.1	-0.1	-0.1	-0.3	-0.4
<b>Total Temporary</b>	<b>1.8</b>	<b>1.5</b>	<b>1.6</b>	<b>1.8</b>	<b>1.9</b>	<b>1.9</b>	<b>2.0</b>
Skilled	1.0	0.5	0.4	0.4	0.4	0.4	0.4
Family	0.5	0.4	0.4	0.4	0.4	0.4	0.4
Humanitarian	0.0	0.1	0.1	0.1	0.1	0.1	0.1
Other permanent	0.0	0.0	0.0	0.0	0.0	0.0	0.0
<b>Total Permanent</b>	<b>1.6</b>	<b>1.1</b>	<b>0.9</b>	<b>0.9</b>	<b>0.9</b>	<b>0.9</b>	<b>0.9</b>
Australian citizen	-0.4	-0.6	-0.5	-0.4	-0.4	-0.4	-0.4
New Zealand citizen	0.4	0.3	0.1	0.1	0.1	0.1	0.1
Other	0.2	0.4	0.0	-0.1	-0.1	-0.1	-0.1
<b>Total Other</b>	<b>0.2</b>	<b>0.1</b>	<b>-0.3</b>	<b>-0.3</b>	<b>-0.3</b>	<b>-0.3</b>	<b>-0.3</b>
<b>Total</b>	<b>3.5</b>	<b>2.7</b>	<b>2.2</b>	<b>2.3</b>	<b>2.5</b>	<b>2.5</b>	<b>2.6</b>

Source: Australian Bureau of Statistics and Department of Border Protection.



This page has been left blank intentionally.



## Chapter 3: New South Wales

As at 31 March 2014, New South Wales had a total estimated resident population of 7 500 617 people (32.0 per cent of Australia's total population). This makes New South Wales Australia's most populous state.<sup>7</sup>

For the year ending June 2014, the department forecasts NOM for New South Wales to be approximately 66 500 people or 29.7 per cent of total NOM. This is the highest of all states but less than the New South Wales share of the total population of 32.0 per cent. Approximately 57 000 net arrivals (85.8 per cent) are forecast to settle in the Greater Sydney geographical area<sup>8</sup>. Over the forecast period, NOM for New South Wales shows a steady increase to 82 000 net arrivals with 70 500 settling in the Greater Sydney geographical area for the year ending June 2018.

---

<sup>7</sup> [\*Australian Demographic Statistics, March Quarter 2013—ABS cat. no. 3101.0.\*](#)

<sup>8</sup> Department of Immigration and Border Protection regional estimates are based on the [\*Australian Statistical Geography Standard\*](#).

Table 3-1: Net overseas migration—New South Wales, 2004–05 to 2010–11

NOM arrivals '000 of persons	2004–05	2005–06	2006–07	2007–08	2008–09	2009–10	2010–11
Students	24.8	27.1	39.6	52.0	54.6	39.6	28.8
Subclass 457	6.3	7.8	9.6	12.1	10.7	7.7	11.3
Working Holiday Makers	7.1	9.0	9.6	6.5	7.4	7.1	9.2
Visitors	15.5	14.9	15.6	19.6	16.4	15.6	15.6
Other temporary	3.1	2.5	2.4	2.0	1.3	1.7	1.8
<b>Total Temporary</b>	<b>56.8</b>	<b>61.4</b>	<b>76.8</b>	<b>92.2</b>	<b>90.4</b>	<b>71.6</b>	<b>66.7</b>
Skilled	11.7	12.4	13.1	13.7	13.1	10.8	9.6
Family	12.4	13.3	13.6	13.8	14.5	14.3	13.3
Humanitarian	4.3	4.3	3.7	2.2	3.5	3.0	2.8
Other permanent	1.4	1.4	1.4	1.6	1.7	1.6	1.7
<b>Total Permanent</b>	<b>29.8</b>	<b>31.4</b>	<b>31.8</b>	<b>31.3</b>	<b>32.7</b>	<b>29.6</b>	<b>27.4</b>
Australian citizen	23.8	25.1	26.0	26.1	27.8	28.1	28.4
New Zealand citizen	11.1	10.9	11.2	11.4	10.1	9.5	12.4
Other	3.7	4.3	4.3	3.6	4.7	6.2	4.2
<b>Total Other</b>	<b>38.6</b>	<b>40.4</b>	<b>41.5</b>	<b>41.1</b>	<b>42.5</b>	<b>43.8</b>	<b>44.9</b>
<b>Total</b>	<b>125.3</b>	<b>133.1</b>	<b>150.2</b>	<b>164.6</b>	<b>165.6</b>	<b>145.0</b>	<b>139.0</b>
NOM departures '000 of persons	2004–05	2005–06	2006–07	2007–08	2008–09	2009–10	2010–11
Students	-7.6	-8.9	-8.6	-9.4	-11.7	-15.9	-19.1
Subclass 457	-3.7	-4.4	-4.5	-4.6	-5.6	-5.8	-5.2
Working Holiday Makers	-1.8	-1.4	-1.5	-0.7	-1.1	-1.7	-1.9
Visitors	-6.0	-6.7	-4.5	-8.9	-8.6	-6.7	-6.5
Other temporary	-6.5	-5.3	-4.4	-3.3	-4.6	-5.6	-6.4
<b>Total Temporary</b>	<b>-25.7</b>	<b>-26.7</b>	<b>-23.5</b>	<b>-26.9</b>	<b>-31.5</b>	<b>-35.6</b>	<b>-39.1</b>
Skilled	-2.7	-2.9	-2.9	-2.9	-2.7	-3.3	-2.6
Family	-1.8	-1.9	-1.9	-2.0	-2.0	-2.2	-2.3
Humanitarian	0.0	0.0	0.0	0.0	0.0	0.0	0.0
Other permanent	-2.0	-1.8	-1.8	-2.0	-1.7	-2.2	-2.1
<b>Total Permanent</b>	<b>-6.5</b>	<b>-6.6</b>	<b>-6.7</b>	<b>-7.0</b>	<b>-6.5</b>	<b>-7.7</b>	<b>-7.0</b>
Australian citizen	-33.5	-33.7	-34.8	-36.2	-30.9	-31.4	-32.9
New Zealand citizen	-5.9	-5.9	-5.3	-5.0	-5.0	-4.8	-4.8
Other	-6.0	-6.5	-6.7	-6.8	-4.7	-6.0	-4.5
<b>Total Other</b>	<b>-45.4</b>	<b>-46.1</b>	<b>-46.8</b>	<b>-47.9</b>	<b>-40.6</b>	<b>-42.1</b>	<b>-42.2</b>
<b>Total</b>	<b>-77.6</b>	<b>-79.3</b>	<b>-77.0</b>	<b>-81.8</b>	<b>-78.6</b>	<b>-85.5</b>	<b>-88.3</b>
Net NOM '000 of persons	2004–05	2005–06	2006–07	2007–08	2008–09	2009–10	2010–11
Students	17.2	18.2	31.0	42.6	43.0	23.6	9.7
Subclass 457	2.6	3.5	5.2	7.5	5.1	1.9	6.1
Working Holiday Makers	5.3	7.6	8.1	5.8	6.2	5.5	7.3
Visitors	9.5	8.2	11.1	10.7	7.8	8.9	9.1
Other temporary	-3.4	-2.8	-2.0	-1.4	-3.3	-3.9	-4.6
<b>Total Temporary</b>	<b>31.2</b>	<b>34.7</b>	<b>53.4</b>	<b>65.2</b>	<b>58.8</b>	<b>36.0</b>	<b>27.6</b>
Skilled	9.0	9.5	10.1	10.8	10.4	7.5	7.0
Family	10.6	11.4	11.6	11.8	12.4	12.0	11.0
Humanitarian	4.3	4.3	3.7	2.1	3.5	2.9	2.8
Other permanent	-0.6	-0.4	-0.4	-0.5	-0.1	-0.7	-0.4
<b>Total Permanent</b>	<b>23.3</b>	<b>24.8</b>	<b>25.1</b>	<b>24.2</b>	<b>26.2</b>	<b>21.8</b>	<b>20.4</b>
Australian citizen	-9.6	-8.5	-8.8	-10.0	-3.2	-3.3	-4.5
New Zealand citizen	5.2	5.0	5.9	6.4	5.1	4.7	7.6
Other	-2.3	-2.2	-2.4	-3.1	0.0	0.3	-0.4
<b>Total Other</b>	<b>-6.7</b>	<b>-5.7</b>	<b>-5.3</b>	<b>-6.8</b>	<b>2.0</b>	<b>1.7</b>	<b>2.7</b>
<b>Total</b>	<b>47.7</b>	<b>53.8</b>	<b>73.2</b>	<b>82.7</b>	<b>87.0</b>	<b>59.5</b>	<b>50.8</b>

Source: Australian Bureau of Statistics.



Table 3-2: Net overseas migration—New South Wales, 2011–12 to 2017–18

NOM arrivals '000 of persons	2011–12	2012–13	2013–14	2014–15	2015–16	2016–17	2017–18
Students	27.1	33.1	42.9	46.8	51.3	56.3	61.9
Subclass 457	13.6	13.1	9.3	7.9	7.4	8.9	9.7
Working Holiday Makers	12.5	14.9	16.1	13.9	14.2	14.2	14.2
Visitors	16.6	17.7	16.6	14.5	14.5	15.3	15.6
Other temporary	2.5	2.2	2.0	2.0	2.0	2.0	2.0
<b>Total Temporary</b>	<b>72.3</b>	<b>80.9</b>	<b>86.9</b>	<b>85.1</b>	<b>89.4</b>	<b>96.7</b>	<b>103.4</b>
Skilled	10.2	9.7	9.9	9.9	9.9	9.9	9.9
Family	13.5	13.6	13.9	13.4	13.4	13.4	13.4
Humanitarian	1.9	2.4	3.6	3.1	3.1	3.1	3.1
Other permanent	1.8	1.9	2.1	2.1	2.1	2.1	2.1
<b>Total Permanent</b>	<b>27.3</b>	<b>27.5</b>	<b>29.5</b>	<b>28.5</b>	<b>28.5</b>	<b>28.5</b>	<b>28.5</b>
Australian citizen	28.0	28.2	28.3	28.7	28.9	28.9	28.9
New Zealand citizen	12.8	13.5	9.6	8.9	8.9	8.9	8.9
Other	5.7	9.9	5.2	3.3	3.3	3.3	3.3
<b>Total Other</b>	<b>46.5</b>	<b>51.6</b>	<b>43.1</b>	<b>40.9</b>	<b>41.1</b>	<b>41.1</b>	<b>41.1</b>
<b>Total</b>	<b>146.0</b>	<b>160.1</b>	<b>159.5</b>	<b>154.5</b>	<b>158.9</b>	<b>166.2</b>	<b>172.9</b>
NOM departures '000 of persons	2011–12	2012–13	2013–14	2014–15	2015–16	2016–17	2017–18
Students	-18.7	-17.3	-16.0	-9.5	-9.5	-9.6	-9.7
Subclass 457	-5.5	-6.7	-7.9	-7.0	-6.6	-6.1	-6.0
Working Holiday Makers	-1.9	-2.4	-2.7	-2.6	-2.7	-2.7	-2.7
Visitors	-6.6	-6.4	-6.7	-6.3	-6.1	-6.1	-6.4
Other temporary	-6.8	-6.4	-6.4	-5.4	-5.6	-12.8	-15.1
<b>Total Temporary</b>	<b>-39.5</b>	<b>-39.2</b>	<b>-39.7</b>	<b>-30.8</b>	<b>-30.4</b>	<b>-37.2</b>	<b>-39.8</b>
Skilled	-2.6	-2.6	-2.9	-2.9	-2.9	-2.9	-2.9
Family	-2.3	-2.3	-2.4	-2.3	-2.3	-2.3	-2.3
Humanitarian	0.0	0.0	0.0	0.0	0.0	0.0	0.0
Other permanent	-2.2	-2.2	-2.4	-2.4	-2.4	-2.4	-2.4
<b>Total Permanent</b>	<b>-7.1</b>	<b>-7.2</b>	<b>-7.8</b>	<b>-7.7</b>	<b>-7.7</b>	<b>-7.7</b>	<b>-7.7</b>
Australian citizen	-31.8	-32.4	-33.0	-32.5	-32.0	-32.0	-32.0
New Zealand citizen	-4.7	-5.2	-5.9	-5.3	-5.3	-5.3	-5.3
Other	-5.8	-6.1	-6.7	-6.1	-6.1	-6.1	-6.1
<b>Total Other</b>	<b>-42.3</b>	<b>-43.7</b>	<b>-45.6</b>	<b>-44.0</b>	<b>-43.4</b>	<b>-43.4</b>	<b>-43.4</b>
<b>Total</b>	<b>-88.9</b>	<b>-90.1</b>	<b>-93.0</b>	<b>-82.5</b>	<b>-81.5</b>	<b>-88.3</b>	<b>-90.9</b>
Net NOM '000 of persons	2011–12	2012–13	2013–14	2014–15	2015–16	2016–17	2017–18
Students	8.3	15.8	26.9	37.3	41.8	46.7	52.2
Subclass 457	8.1	6.4	1.4	0.9	0.8	2.8	3.7
Working Holiday Makers	10.6	12.5	13.4	11.3	11.5	11.5	11.5
Visitors	10.0	11.3	9.9	8.2	8.5	9.3	9.2
Other temporary	-4.3	-4.2	-4.3	-3.4	-3.6	-10.8	-13.1
<b>Total Temporary</b>	<b>32.8</b>	<b>41.8</b>	<b>47.3</b>	<b>54.3</b>	<b>59.0</b>	<b>59.5</b>	<b>63.6</b>
Skilled	7.6	7.1	7.0	7.0	7.0	7.0	7.0
Family	11.2	11.2	11.5	11.1	11.1	11.1	11.1
Humanitarian	1.8	2.4	3.6	3.1	3.0	3.0	3.0
Other permanent	-0.5	-0.3	-0.4	-0.4	-0.4	-0.4	-0.4
<b>Total Permanent</b>	<b>20.2</b>	<b>20.3</b>	<b>21.7</b>	<b>20.8</b>	<b>20.8</b>	<b>20.8</b>	<b>20.8</b>
Australian citizen	-3.8	-4.2	-4.7	-3.8	-3.1	-3.1	-3.1
New Zealand citizen	8.1	8.3	3.7	3.6	3.6	3.6	3.6
Other	-0.1	3.8	-1.5	-2.9	-2.9	-2.9	-2.9
<b>Total Other</b>	<b>4.2</b>	<b>7.9</b>	<b>-2.5</b>	<b>-3.1</b>	<b>-2.4</b>	<b>-2.4</b>	<b>-2.4</b>
<b>Total</b>	<b>57.1</b>	<b>70.0</b>	<b>66.5</b>	<b>72.0</b>	<b>77.4</b>	<b>77.9</b>	<b>82.0</b>

Source: Australian Bureau of Statistics and Department of Immigration and Border Protection.

Table 3-3: Net overseas migration— Greater Sydney, 2004–05 to 2010–11

NOM arrivals '000 of persons	2004–05	2005–06	2006–07	2007–08	2008–09	2009–10	2010–11
Students	21.9	23.9	35.1	46.4	49.0	35.1	24.8
Subclass 457	5.4	6.7	8.2	10.4	9.1	6.7	10.1
Working Holiday Makers	4.4	5.6	6.1	4.2	3.9	4.2	5.1
Visitors	14.0	13.4	14.1	18.1	15.0	14.0	13.8
Other temporary	2.6	2.2	2.0	1.7	1.0	1.4	1.5
<b>Total Temporary</b>	<b>48.3</b>	<b>51.7</b>	<b>65.6</b>	<b>80.8</b>	<b>77.9</b>	<b>61.3</b>	<b>55.4</b>
Skilled	10.6	11.2	11.8	12.3	11.8	9.8	8.8
Family	10.9	11.7	12.0	12.2	12.7	12.5	11.7
Humanitarian	3.4	3.4	3.0	1.8	3.0	2.3	2.2
Other permanent	1.3	1.3	1.3	1.4	1.5	1.4	1.5
<b>Total Permanent</b>	<b>26.2</b>	<b>27.6</b>	<b>28.1</b>	<b>27.8</b>	<b>29.0</b>	<b>26.1</b>	<b>24.4</b>
Australian citizen	13.1	13.8	14.3	14.7	16.0	16.5	17.1
New Zealand citizen	8.5	8.3	8.5	8.6	7.6	7.1	9.3
Other	3.2	3.7	3.7	3.3	3.9	5.1	3.5
<b>Total Other</b>	<b>24.7</b>	<b>25.8</b>	<b>26.5</b>	<b>26.6</b>	<b>27.5</b>	<b>28.8</b>	<b>29.9</b>
<b>Total</b>	<b>99.2</b>	<b>105.1</b>	<b>120.1</b>	<b>135.1</b>	<b>134.4</b>	<b>116.2</b>	<b>109.6</b>
NOM departures '000 of persons	2004–05	2005–06	2006–07	2007–08	2008–09	2009–10	2010–11
Students	-6.5	-7.6	-7.4	-7.9	-10.0	-13.8	-16.4
Subclass 457	-3.4	-4.0	-4.2	-4.3	-5.2	-5.3	-4.7
Working Holiday Makers	-0.3	-0.3	-0.3	-0.1	-0.3	-0.4	-0.3
Visitors	-5.3	-5.9	-4.0	-8.0	-7.6	-5.9	-5.7
Other temporary	-5.6	-4.6	-3.8	-2.9	-3.8	-4.9	-5.7
<b>Total Temporary</b>	<b>-21.2</b>	<b>-22.4</b>	<b>-19.7</b>	<b>-23.2</b>	<b>-27.0</b>	<b>-30.2</b>	<b>-32.9</b>
Skilled	-2.5	-2.7	-2.7	-2.7	-2.5	-3.0	-2.5
Family	-1.6	-1.6	-1.7	-1.8	-1.8	-1.9	-2.0
Humanitarian	0.0	0.0	0.0	0.0	0.0	0.0	0.0
Other permanent	-1.8	-1.7	-1.7	-1.9	-1.6	-2.1	-1.9
<b>Total Permanent</b>	<b>-5.9</b>	<b>-6.0</b>	<b>-6.1</b>	<b>-6.4</b>	<b>-5.9</b>	<b>-7.0</b>	<b>-6.4</b>
Australian citizen	-18.4	-18.5	-19.1	-19.9	-17.0	-17.3	-18.1
New Zealand citizen	-4.5	-4.5	-4.1	-3.8	-3.7	-3.6	-3.6
Other	-5.3	-5.8	-5.9	-6.0	-4.0	-5.1	-4.0
<b>Total Other</b>	<b>-28.2</b>	<b>-28.8</b>	<b>-29.1</b>	<b>-29.6</b>	<b>-24.8</b>	<b>-26.0</b>	<b>-25.7</b>
<b>Total</b>	<b>-55.4</b>	<b>-57.2</b>	<b>-54.9</b>	<b>-59.2</b>	<b>-57.7</b>	<b>-63.2</b>	<b>-65.0</b>
Net NOM '000 of persons	2004–05	2005–06	2006–07	2007–08	2008–09	2009–10	2010–11
Students	15.3	16.2	27.8	38.5	38.9	21.2	8.4
Subclass 457	2.0	2.7	4.1	6.1	3.9	1.4	5.3
Working Holiday Makers	4.0	5.3	5.8	4.1	3.5	3.8	4.8
Visitors	8.7	7.5	10.1	10.1	7.4	8.1	8.1
Other temporary	-3.0	-2.4	-1.8	-1.2	-2.9	-3.4	-4.1
<b>Total Temporary</b>	<b>27.0</b>	<b>29.3</b>	<b>45.9</b>	<b>57.6</b>	<b>50.9</b>	<b>31.1</b>	<b>22.5</b>
Skilled	8.1	8.6	9.1	9.6	9.2	6.8	6.4
Family	9.4	10.0	10.3	10.4	10.9	10.6	9.8
Humanitarian	3.4	3.4	2.9	1.8	3.0	2.3	2.2
Other permanent	-0.6	-0.4	-0.3	-0.4	-0.1	-0.7	-0.4
<b>Total Permanent</b>	<b>20.2</b>	<b>21.6</b>	<b>22.0</b>	<b>21.4</b>	<b>23.0</b>	<b>19.1</b>	<b>18.0</b>
Australian citizen	-5.3	-4.7	-4.8	-5.2	-1.0	-0.7	-1.0
New Zealand citizen	4.0	3.8	4.5	4.8	3.9	3.5	5.7
Other	-2.2	-2.0	-2.2	-2.7	-0.1	0.0	-0.5
<b>Total Other</b>	<b>-3.5</b>	<b>-2.9</b>	<b>-2.6</b>	<b>-3.0</b>	<b>2.7</b>	<b>2.8</b>	<b>4.2</b>
<b>Total</b>	<b>43.8</b>	<b>48.0</b>	<b>65.3</b>	<b>75.9</b>	<b>76.7</b>	<b>53.0</b>	<b>44.6</b>

Source: Australian Bureau of Statistics.

Table 3-4: Net overseas migration—Greater Sydney, 2011–12 to 2017–18

NOM arrivals '000 of persons	2011–12	2012–13	2013–14	2014–15	2015–16	2016–17	2017–18
Students	23.2	28.5	37.8	41.2	45.2	49.6	54.5
Subclass 457	11.7	10.9	8.0	6.8	6.3	7.6	8.3
Working Holiday Makers	7.8	10.2	10.0	8.6	8.8	8.8	8.8
Visitors	14.6	15.8	14.9	13.1	13.1	13.8	14.0
Other temporary	2.2	1.9	1.7	1.7	1.7	1.7	1.7
<b>Total Temporary</b>	<b>59.5</b>	<b>67.2</b>	<b>72.4</b>	<b>71.4</b>	<b>75.1</b>	<b>81.5</b>	<b>87.3</b>
Skilled	9.1	8.9	9.0	9.0	9.0	9.0	9.0
Family	11.8	11.9	12.2	11.8	11.8	11.8	11.8
Humanitarian	1.3	1.8	2.9	2.5	2.4	2.4	2.4
Other permanent	1.6	1.7	1.9	1.9	1.9	1.9	1.9
<b>Total Permanent</b>	<b>23.8</b>	<b>24.2</b>	<b>25.9</b>	<b>25.1</b>	<b>25.1</b>	<b>25.1</b>	<b>25.1</b>
Australian citizen	17.2	16.6	15.7	15.9	16.0	16.0	16.0
New Zealand citizen	9.5	10.1	7.2	6.6	6.6	6.6	6.6
Other	5.1	8.7	4.4	2.8	2.8	2.8	2.8
<b>Total Other</b>	<b>31.8</b>	<b>35.4</b>	<b>27.3</b>	<b>25.4</b>	<b>25.5</b>	<b>25.5</b>	<b>25.5</b>
<b>Total</b>	<b>115.1</b>	<b>126.9</b>	<b>125.6</b>	<b>121.9</b>	<b>125.7</b>	<b>132.1</b>	<b>137.9</b>
NOM departures '000 of persons	2011–12	2012–13	2013–14	2014–15	2015–16	2016–17	2017–18
Students	-16.1	-14.8	-13.7	-8.2	-8.2	-8.3	-8.3
Subclass 457	-5.1	-6.2	-7.3	-6.5	-6.1	-5.6	-5.5
Working Holiday Makers	-0.2	-0.4	-0.5	-0.5	-0.5	-0.5	-0.5
Visitors	-5.5	-5.5	-5.9	-5.5	-5.3	-5.3	-5.6
Other temporary	-6.0	-5.6	-5.6	-4.7	-4.8	-11.3	-13.4
<b>Total Temporary</b>	<b>-33.0</b>	<b>-32.5</b>	<b>-33.0</b>	<b>-25.3</b>	<b>-24.9</b>	<b>-31.0</b>	<b>-33.3</b>
Skilled	-2.4	-2.4	-2.7	-2.7	-2.7	-2.7	-2.7
Family	-2.0	-2.0	-2.1	-2.0	-2.0	-2.0	-2.0
Humanitarian	0.0	0.0	0.0	0.0	0.0	0.0	0.0
Other permanent	-2.0	-2.0	-2.2	-2.2	-2.2	-2.2	-2.2
<b>Total Permanent</b>	<b>-6.4</b>	<b>-6.5</b>	<b>-7.0</b>	<b>-7.0</b>	<b>-7.0</b>	<b>-7.0</b>	<b>-7.0</b>
Australian citizen	-17.5	-17.9	-18.3	-18.1	-17.8	-17.8	-17.8
New Zealand citizen	-3.5	-3.9	-4.4	-4.0	-4.0	-4.0	-4.0
Other	-5.4	-5.5	-5.9	-5.4	-5.4	-5.4	-5.4
<b>Total Other</b>	<b>-26.4</b>	<b>-27.3</b>	<b>-28.6</b>	<b>-27.5</b>	<b>-27.2</b>	<b>-27.2</b>	<b>-27.2</b>
<b>Total</b>	<b>-65.8</b>	<b>-66.2</b>	<b>-68.6</b>	<b>-59.8</b>	<b>-59.1</b>	<b>-65.1</b>	<b>-67.5</b>
Net NOM '000 of persons	2011–12	2012–13	2013–14	2014–15	2015–16	2016–17	2017–18
Students	7.1	13.7	24.1	33.1	37.0	41.4	46.2
Subclass 457	6.6	4.7	0.7	0.3	0.3	2.0	2.8
Working Holiday Makers	7.6	9.8	9.4	8.1	8.3	8.3	8.3
Visitors	9.1	10.3	9.1	7.6	7.8	8.5	8.4
Other temporary	-3.8	-3.7	-3.8	-3.0	-3.1	-9.6	-11.7
<b>Total Temporary</b>	<b>26.5</b>	<b>34.8</b>	<b>39.4</b>	<b>46.0</b>	<b>50.1</b>	<b>50.5</b>	<b>54.0</b>
Skilled	6.7	6.4	6.3	6.3	6.3	6.3	6.3
Family	9.9	9.8	10.1	9.8	9.8	9.8	9.8
Humanitarian	1.3	1.8	2.8	2.4	2.4	2.4	2.4
Other permanent	-0.4	-0.3	-0.3	-0.3	-0.3	-0.3	-0.3
<b>Total Permanent</b>	<b>17.4</b>	<b>17.7</b>	<b>18.9</b>	<b>18.2</b>	<b>18.1</b>	<b>18.1</b>	<b>18.1</b>
Australian citizen	-0.3	-1.3	-2.6	-2.1	-1.7	-1.7	-1.7
New Zealand citizen	6.0	6.2	2.8	2.7	2.7	2.7	2.7
Other	-0.3	3.3	-1.4	-2.6	-2.6	-2.6	-2.6
<b>Total Other</b>	<b>5.4</b>	<b>8.2</b>	<b>-1.3</b>	<b>-2.1</b>	<b>-1.6</b>	<b>-1.6</b>	<b>-1.6</b>
<b>Total</b>	<b>49.3</b>	<b>60.7</b>	<b>57.0</b>	<b>62.1</b>	<b>66.6</b>	<b>66.9</b>	<b>70.5</b>

Source: Australian Bureau of Statistics and Department of Immigration and Border Protection.

Table 3-5: Net overseas migration—Rest of New South Wales, 2004–05 to 2010–11

NOM arrivals '000 of persons	2004–05	2005–06	2006–07	2007–08	2008–09	2009–10	2010–11
Students	3.0	3.2	4.5	5.6	5.6	4.5	4.0
Subclass 457	0.9	1.1	1.4	1.7	1.6	1.0	1.2
Working Holiday Makers	2.7	3.4	3.5	2.2	3.5	3.0	4.0
Visitors	1.6	1.5	1.6	1.6	1.4	1.6	1.8
Other temporary	0.4	0.4	0.3	0.3	0.3	0.2	0.2
<b>Total Temporary</b>	<b>8.6</b>	<b>9.7</b>	<b>11.3</b>	<b>11.4</b>	<b>12.5</b>	<b>10.3</b>	<b>11.3</b>
Skilled	1.1	1.2	1.3	1.3	1.4	1.0	0.8
Family	1.5	1.6	1.6	1.6	1.8	1.7	1.6
Humanitarian	0.9	0.9	0.8	0.4	0.5	0.7	0.6
Other permanent	0.1	0.1	0.1	0.1	0.1	0.1	0.1
<b>Total Permanent</b>	<b>3.6</b>	<b>3.8</b>	<b>3.8</b>	<b>3.5</b>	<b>3.8</b>	<b>3.5</b>	<b>3.1</b>
Australian citizen	10.7	11.3	11.7	11.4	11.8	11.6	11.3
New Zealand citizen	2.7	2.6	2.7	2.8	2.5	2.4	3.1
Other	0.5	0.6	0.6	0.3	0.7	1.1	0.6
<b>Total Other</b>	<b>13.9</b>	<b>14.5</b>	<b>15.0</b>	<b>14.5</b>	<b>15.0</b>	<b>15.0</b>	<b>15.1</b>
<b>Total</b>	<b>26.1</b>	<b>28.0</b>	<b>30.0</b>	<b>29.4</b>	<b>31.3</b>	<b>28.8</b>	<b>29.4</b>
NOM departures '000 of persons	2004–05	2005–06	2006–07	2007–08	2008–09	2009–10	2010–11
Students	-1.1	-1.3	-1.2	-1.5	-1.6	-2.1	-2.7
Subclass 457	-0.3	-0.3	-0.3	-0.3	-0.4	-0.5	-0.5
Working Holiday Makers	-1.5	-1.1	-1.1	-0.6	-0.8	-1.3	-1.6
Visitors	-0.8	-0.8	-0.5	-1.0	-1.0	-0.8	-0.8
Other temporary	-0.9	-0.7	-0.6	-0.5	-0.7	-0.7	-0.7
<b>Total Temporary</b>	<b>-4.4</b>	<b>-4.2</b>	<b>-3.8</b>	<b>-3.7</b>	<b>-4.6</b>	<b>-5.4</b>	<b>-6.1</b>
Skilled	-0.2	-0.2	-0.2	-0.2	-0.2	-0.3	-0.2
Family	-0.2	-0.3	-0.3	-0.3	-0.3	-0.3	-0.3
Humanitarian	0.0	0.0	0.0	0.0	0.0	0.0	0.0
Other permanent	-0.2	-0.2	-0.2	-0.2	-0.1	-0.1	-0.2
<b>Total Permanent</b>	<b>-0.6</b>	<b>-0.6</b>	<b>-0.7</b>	<b>-0.6</b>	<b>-0.6</b>	<b>-0.7</b>	<b>-0.7</b>
Australian citizen	-15.0	-15.1	-15.7	-16.3	-13.9	-14.1	-14.8
New Zealand citizen	-1.4	-1.4	-1.3	-1.2	-1.2	-1.2	-1.2
Other	-0.7	-0.8	-0.8	-0.8	-0.6	-0.9	-0.5
<b>Total Other</b>	<b>-17.1</b>	<b>-17.3</b>	<b>-17.7</b>	<b>-18.2</b>	<b>-15.8</b>	<b>-16.2</b>	<b>-16.5</b>
<b>Total</b>	<b>-22.2</b>	<b>-22.2</b>	<b>-22.1</b>	<b>-22.6</b>	<b>-20.9</b>	<b>-22.3</b>	<b>-23.3</b>
Net NOM '000 of persons	2004–05	2005–06	2006–07	2007–08	2008–09	2009–10	2010–11
Students	1.9	2.0	3.2	4.2	4.0	2.4	1.3
Subclass 457	0.6	0.8	1.1	1.4	1.2	0.5	0.8
Working Holiday Makers	1.2	2.3	2.4	1.6	2.7	1.7	2.5
Visitors	0.8	0.7	1.0	0.6	0.4	0.8	1.0
Other temporary	-0.4	-0.3	-0.2	-0.2	-0.4	-0.5	-0.5
<b>Total Temporary</b>	<b>4.1</b>	<b>5.4</b>	<b>7.5</b>	<b>7.7</b>	<b>7.9</b>	<b>4.9</b>	<b>5.1</b>
Skilled	0.9	1.0	1.0	1.2	1.2	0.7	0.6
Family	1.3	1.3	1.3	1.4	1.5	1.4	1.3
Humanitarian	0.9	0.9	0.8	0.4	0.5	0.6	0.6
Other permanent	-0.1	0.0	-0.1	0.0	0.0	0.0	0.0
<b>Total Permanent</b>	<b>3.0</b>	<b>3.2</b>	<b>3.1</b>	<b>2.9</b>	<b>3.2</b>	<b>2.8</b>	<b>2.4</b>
Australian citizen	-4.3	-3.8	-4.0	-4.8	-2.1	-2.6	-3.5
New Zealand citizen	1.3	1.2	1.4	1.6	1.3	1.2	1.9
Other	-0.2	-0.2	-0.1	-0.4	0.1	0.2	0.1
<b>Total Other</b>	<b>-3.3</b>	<b>-2.8</b>	<b>-2.7</b>	<b>-3.7</b>	<b>-0.8</b>	<b>-1.2</b>	<b>-1.4</b>
<b>Total</b>	<b>3.9</b>	<b>5.8</b>	<b>7.9</b>	<b>6.8</b>	<b>10.3</b>	<b>6.5</b>	<b>6.1</b>

Source: Australian Bureau of Statistics.

Table 3-6: Net overseas migration—Rest of New South Wales, 2011–12 to 2017–18

NOM arrivals '000 of persons	2011–12	2012–13	2013–14	2014–15	2015–16	2016–17	2017–18
Students	3.8	4.6	5.1	5.6	6.1	6.7	7.4
Subclass 457	2.0	2.2	1.3	1.1	1.1	1.3	1.4
Working Holiday Makers	4.6	4.7	6.1	5.3	5.4	5.4	5.4
Visitors	2.0	1.9	1.7	1.5	1.5	1.6	1.6
Other temporary	0.3	0.3	0.3	0.3	0.3	0.3	0.3
<b>Total Temporary</b>	<b>12.8</b>	<b>13.7</b>	<b>14.5</b>	<b>13.8</b>	<b>14.3</b>	<b>15.2</b>	<b>16.0</b>
Skilled	1.1	0.9	1.0	1.0	1.0	1.0	1.0
Family	1.6	1.7	1.7	1.6	1.6	1.6	1.6
Humanitarian	0.6	0.6	0.8	0.6	0.6	0.6	0.6
Other permanent	0.1	0.2	0.2	0.2	0.2	0.2	0.2
<b>Total Permanent</b>	<b>3.5</b>	<b>3.3</b>	<b>3.6</b>	<b>3.4</b>	<b>3.4</b>	<b>3.4</b>	<b>3.4</b>
Australian citizen	10.8	11.6	12.6	12.8	12.8	12.8	12.8
New Zealand citizen	3.2	3.4	2.4	2.3	2.3	2.3	2.3
Other	0.6	1.2	0.7	0.5	0.5	0.5	0.5
<b>Total Other</b>	<b>14.7</b>	<b>16.2</b>	<b>15.7</b>	<b>15.5</b>	<b>15.5</b>	<b>15.5</b>	<b>15.5</b>
<b>Total</b>	<b>31.0</b>	<b>33.2</b>	<b>33.8</b>	<b>32.6</b>	<b>33.2</b>	<b>34.1</b>	<b>34.9</b>
NOM departure '000 of persons	2011–12	2012–13	2013–14	2014–15	2015–16	2016–17	2017–18
Students	-2.6	-2.5	-2.2	-1.3	-1.3	-1.4	-1.4
Subclass 457	-0.4	-0.5	-0.6	-0.5	-0.5	-0.5	-0.5
Working Holiday Makers	-1.6	-2.0	-2.2	-2.1	-2.2	-2.2	-2.2
Visitors	-1.1	-0.9	-0.8	-0.8	-0.8	-0.8	-0.8
Other temporary	-0.8	-0.8	-0.8	-0.7	-0.7	-1.5	-1.7
<b>Total Temporary</b>	<b>-6.5</b>	<b>-6.7</b>	<b>-6.7</b>	<b>-5.5</b>	<b>-5.5</b>	<b>-6.2</b>	<b>-6.5</b>
Skilled	-0.2	-0.2	-0.2	-0.2	-0.2	-0.2	-0.2
Family	-0.3	-0.3	-0.3	-0.3	-0.3	-0.3	-0.3
Humanitarian	0.0	0.0	0.0	0.0	0.0	0.0	0.0
Other permanent	-0.2	-0.2	-0.2	-0.2	-0.2	-0.2	-0.2
<b>Total Permanent</b>	<b>-0.7</b>	<b>-0.7</b>	<b>-0.7</b>	<b>-0.7</b>	<b>-0.7</b>	<b>-0.7</b>	<b>-0.7</b>
Australian citizen	-14.3	-14.5	-14.7	-14.5	-14.2	-14.2	-14.2
New Zealand citizen	-1.2	-1.3	-1.5	-1.3	-1.3	-1.3	-1.3
Other	-0.4	-0.7	-0.8	-0.7	-0.7	-0.7	-0.7
<b>Total Other</b>	<b>-15.9</b>	<b>-16.5</b>	<b>-16.9</b>	<b>-16.5</b>	<b>-16.3</b>	<b>-16.3</b>	<b>-16.3</b>
<b>Total</b>	<b>-23.2</b>	<b>-23.9</b>	<b>-24.4</b>	<b>-22.7</b>	<b>-22.5</b>	<b>-23.2</b>	<b>-23.5</b>
Net NOM '000 of persons	2011–12	2012–13	2013–14	2014–15	2015–16	2016–17	2017–18
Students	1.2	2.1	2.9	4.2	4.8	5.3	6.0
Subclass 457	1.6	1.7	0.7	0.6	0.5	0.8	0.9
Working Holiday Makers	3.0	2.7	3.9	3.2	3.3	3.3	3.3
Visitors	1.0	1.0	0.8	0.7	0.7	0.8	0.8
Other temporary	-0.5	-0.5	-0.5	-0.4	-0.4	-1.2	-1.4
<b>Total Temporary</b>	<b>6.3</b>	<b>7.0</b>	<b>7.8</b>	<b>8.3</b>	<b>8.8</b>	<b>9.0</b>	<b>9.5</b>
Skilled	0.9	0.7	0.7	0.7	0.7	0.7	0.7
Family	1.3	1.4	1.4	1.3	1.3	1.3	1.3
Humanitarian	0.6	0.6	0.8	0.6	0.6	0.6	0.6
Other permanent	0.0	0.0	0.0	0.0	0.0	0.0	0.0
<b>Total Permanent</b>	<b>2.8</b>	<b>2.6</b>	<b>2.8</b>	<b>2.7</b>	<b>2.7</b>	<b>2.7</b>	<b>2.7</b>
Australian citizen	-3.5	-2.9	-2.1	-1.7	-1.4	-1.4	-1.4
New Zealand citizen	2.0	2.1	0.9	0.9	0.9	0.9	0.9
Other	0.2	0.5	-0.1	-0.3	-0.3	-0.3	-0.3
<b>Total Other</b>	<b>-1.2</b>	<b>-0.2</b>	<b>-1.2</b>	<b>-1.0</b>	<b>-0.7</b>	<b>-0.7</b>	<b>-0.7</b>
<b>Total</b>	<b>7.8</b>	<b>9.3</b>	<b>9.4</b>	<b>9.9</b>	<b>10.8</b>	<b>11.0</b>	<b>11.5</b>

Source: Australian Bureau of Statistics and Department of Immigration and Border Protection.



This page has been left blank intentionally.



## Chapter 4: Northern Territory

As at 31 March 2014, the Northern Territory had a total estimated resident population of 243 668 people (1.0 per cent of Australia's total population). This makes the Northern Territory Australia's smallest territory.<sup>9</sup>

For the year ending June 2014, the department forecasts NOM for the Northern Territory to be approximately 2500 people or around 1.1 per cent of total NOM which is slightly higher than the Northern Territory share of the total population. Net arrivals of approximately 1900 people (74.9 per cent) are forecast to settle in the Greater Darwin geographical area<sup>10</sup> for the year ending June 2014. Over the forecast period, NOM for the Northern Territory is predicted to remain relatively stable with around 2200 people arriving each year, with roughly 1600 of those settling in the Greater Darwin geographical area.

---

<sup>9</sup> [Australian Demographic Statistics, March Quarter 2014—ABS cat. no. 3101.0.](#)

<sup>10</sup> Department of Immigration and Border Protection regional estimates are based on the [Australian Statistical Geography Standard](#).

Table 4-1: Net overseas migration—Northern Territory, 2004–15 to 2010–11

NOM arrivals '000 of persons	2004–05	2005–06	2006–07	2007–08	2008–09	2009–10	2010–11
Students	0.1	0.1	0.2	0.1	0.1	0.0	0.0
Subclass 457	0.2	0.5	0.7	0.8	0.9	0.7	0.6
Working Holiday Makers	0.1	0.1	0.2	0.6	0.8	0.7	1.1
Visitors	0.5	0.5	0.3	0.3	0.4	0.3	0.3
Other temporary	0.1	0.1	0.1	0.1	0.4	0.2	0.1
<b>Total Temporary</b>	<b>1.1</b>	<b>1.3</b>	<b>1.5</b>	<b>1.9</b>	<b>2.6</b>	<b>1.9</b>	<b>2.0</b>
Skilled	0.1	0.1	0.2	0.1	0.2	0.3	0.2
Family	0.2	0.2	0.2	0.3	0.3	0.3	0.3
Humanitarian	0.1	0.1	0.1	0.1	0.2	0.1	0.1
Other permanent	0.0	0.0	0.0	0.0	0.0	0.0	0.0
<b>Total Permanent</b>	<b>0.4</b>	<b>0.5</b>	<b>0.6</b>	<b>0.6</b>	<b>0.8</b>	<b>0.8</b>	<b>0.6</b>
Australian citizen	0.7	0.5	0.8	0.7	1.0	0.7	0.6
New Zealand citizen	0.4	0.2	0.2	0.3	0.3	0.3	0.4
Other	0.2	0.2	0.3	0.1	0.2	0.2	0.3
<b>Total Other</b>	<b>1.3</b>	<b>1.0</b>	<b>1.3</b>	<b>1.1</b>	<b>1.5</b>	<b>1.2</b>	<b>1.4</b>
<b>Total</b>	<b>2.8</b>	<b>2.8</b>	<b>3.4</b>	<b>3.5</b>	<b>4.9</b>	<b>3.9</b>	<b>4.0</b>
NOM departures '000 of persons	2004–05	2005–06	2006–07	2007–08	2008–09	2009–10	2010–11
Students	-0.1	0.0	-0.1	0.0	0.0	0.0	0.0
Subclass 457	-0.1	-0.1	-0.1	-0.1	-0.1	-0.1	-0.1
Working Holiday Makers	0.0	0.0	-0.1	-0.1	-0.2	-0.3	-0.4
Visitors	-0.2	-0.3	-0.2	0.0	-0.1	-0.1	0.0
Other temporary	-0.2	-0.2	-0.2	0.0	0.0	-0.1	-0.1
<b>Total Temporary</b>	<b>-0.6</b>	<b>-0.7</b>	<b>-0.7</b>	<b>-0.3</b>	<b>-0.5</b>	<b>-0.6</b>	<b>-0.6</b>
Skilled	0.0	0.0	0.0	0.0	0.0	0.0	-0.1
Family	0.0	0.0	0.0	0.0	0.0	0.0	-0.1
Humanitarian	0.0	0.0	0.0	0.0	0.0	0.0	0.0
Other permanent	0.0	0.0	0.0	0.0	0.0	0.0	0.0
<b>Total Permanent</b>	<b>-0.1</b>	<b>-0.1</b>	<b>-0.1</b>	<b>-0.1</b>	<b>-0.1</b>	<b>-0.1</b>	<b>-0.2</b>
Australian citizen	-0.9	-0.8	-0.8	-0.9	-1.0	-0.7	-0.9
New Zealand citizen	-0.4	-0.2	-0.2	-0.2	-0.2	-0.2	-0.2
Other	-0.1	-0.2	-0.2	-0.2	-0.1	-0.2	-0.2
<b>Total Other</b>	<b>-1.4</b>	<b>-1.1</b>	<b>-1.2</b>	<b>-1.3</b>	<b>-1.3</b>	<b>-1.1</b>	<b>-1.2</b>
<b>Total</b>	<b>-2.1</b>	<b>-1.9</b>	<b>-2.0</b>	<b>-1.6</b>	<b>-1.8</b>	<b>-1.8</b>	<b>-2.0</b>
Net NOM '000 of persons	2004–05	2005–06	2006–07	2007–08	2008–09	2009–10	2010–11
Students	0.1	0.1	0.1	0.1	0.1	0.0	0.0
Subclass 457	0.2	0.4	0.6	0.7	0.8	0.6	0.5
Working Holiday Makers	0.1	0.1	0.1	0.5	0.6	0.4	0.7
Visitors	0.2	0.2	0.2	0.3	0.3	0.2	0.2
Other temporary	-0.1	-0.1	-0.2	0.0	0.4	0.1	0.0
<b>Total Temporary</b>	<b>0.5</b>	<b>0.7</b>	<b>0.9</b>	<b>1.6</b>	<b>2.1</b>	<b>1.3</b>	<b>1.5</b>
Skilled	0.1	0.1	0.2	0.1	0.2	0.3	0.1
Family	0.2	0.2	0.2	0.3	0.3	0.3	0.2
Humanitarian	0.1	0.1	0.1	0.1	0.2	0.1	0.1
Other permanent	0.0	0.0	0.0	0.0	0.0	0.0	0.0
<b>Total Permanent</b>	<b>0.4</b>	<b>0.4</b>	<b>0.5</b>	<b>0.5</b>	<b>0.7</b>	<b>0.7</b>	<b>0.4</b>
Australian citizen	-0.2	-0.3	0.0	-0.2	0.0	-0.1	-0.3
New Zealand citizen	-0.1	0.1	0.0	0.1	0.1	0.1	0.2
Other	0.1	0.1	0.1	-0.1	0.1	0.1	0.2
<b>Total Other</b>	<b>-0.2</b>	<b>-0.2</b>	<b>0.1</b>	<b>-0.1</b>	<b>0.2</b>	<b>0.1</b>	<b>0.1</b>
<b>Total</b>	<b>0.7</b>	<b>0.9</b>	<b>1.5</b>	<b>1.9</b>	<b>3.1</b>	<b>2.1</b>	<b>2.0</b>

Source: Australian Bureau of Statistics.



Table 4-2: Net overseas migration—Northern Territory, 2011–12 to 2017–18

NOM arrivals '000 of persons	2011–12	2012–13	2013–14	2014–15	2015–16	2016–17	2017–18
Students	0.0	0.0	0.0	0.0	0.1	0.1	0.1
Subclass 457	0.8	0.9	0.6	0.5	0.5	0.6	0.7
Working Holiday Makers	1.1	1.0	1.4	1.3	1.3	1.3	1.3
Visitors	0.4	0.5	0.3	0.3	0.3	0.3	0.3
Other temporary	0.1	0.1	0.2	0.2	0.2	0.2	0.2
<b>Total Temporary</b>	<b>2.4</b>	<b>2.5</b>	<b>2.6</b>	<b>2.3</b>	<b>2.3</b>	<b>2.4</b>	<b>2.5</b>
Skilled	0.3	0.2	0.2	0.2	0.2	0.2	0.2
Family	0.4	0.3	0.3	0.3	0.3	0.3	0.3
Humanitarian	0.1	0.1	0.2	0.1	0.1	0.1	0.1
Other permanent	0.0	0.0	0.0	0.0	0.0	0.0	0.0
<b>Total Permanent</b>	<b>0.8</b>	<b>0.6</b>	<b>0.7</b>	<b>0.6</b>	<b>0.6</b>	<b>0.6</b>	<b>0.6</b>
Australian citizen	0.7	0.7	0.8	0.8	0.8	0.8	0.8
New Zealand citizen	0.5	0.5	0.3	0.3	0.3	0.3	0.3
Other	0.7	0.3	0.3	0.2	0.2	0.2	0.2
<b>Total Other</b>	<b>2.0</b>	<b>1.5</b>	<b>1.4</b>	<b>1.3</b>	<b>1.3</b>	<b>1.3</b>	<b>1.3</b>
<b>Total</b>	<b>5.1</b>	<b>4.6</b>	<b>4.7</b>	<b>4.2</b>	<b>4.2</b>	<b>4.3</b>	<b>4.4</b>
NOM departures '000 of persons	2011–12	2012–13	2013–14	2014–15	2015–16	2016–17	2017–18
Students	0.0	0.0	0.0	0.0	0.0	0.0	0.0
Subclass 457	-0.1	-0.1	-0.2	-0.1	-0.1	-0.1	-0.1
Working Holiday Makers	-0.4	-0.5	-0.5	-0.5	-0.5	-0.5	-0.5
Visitors	-0.1	-0.1	-0.1	-0.1	-0.1	-0.1	-0.1
Other temporary	-0.1	-0.1	-0.1	-0.1	-0.1	-0.1	-0.2
<b>Total Temporary</b>	<b>-0.7</b>	<b>-0.7</b>	<b>-0.8</b>	<b>-0.8</b>	<b>-0.8</b>	<b>-0.8</b>	<b>-0.8</b>
Skilled	0.0	0.0	0.0	0.0	0.0	0.0	0.0
Family	0.0	0.0	0.0	0.0	0.0	0.0	0.0
Humanitarian	0.0	0.0	0.0	0.0	0.0	0.0	0.0
Other permanent	0.0	0.0	0.0	0.0	0.0	0.0	0.0
<b>Total Permanent</b>	<b>-0.1</b>	<b>-0.1</b>	<b>-0.1</b>	<b>-0.1</b>	<b>-0.1</b>	<b>-0.1</b>	<b>-0.1</b>
Australian citizen	-0.8	-0.8	-0.8	-0.8	-0.8	-0.8	-0.8
New Zealand citizen	-0.2	-0.2	-0.2	-0.2	-0.2	-0.2	-0.2
Other	-0.1	-0.1	-0.2	-0.1	-0.1	-0.1	-0.1
<b>Total Other</b>	<b>-1.1</b>	<b>-1.2</b>	<b>-1.2</b>	<b>-1.2</b>	<b>-1.1</b>	<b>-1.1</b>	<b>-1.1</b>
<b>Total</b>	<b>-1.9</b>	<b>-2.0</b>	<b>-2.1</b>	<b>-2.0</b>	<b>-2.0</b>	<b>-2.1</b>	<b>-2.1</b>
Net NOM '000 of persons	2011–12	2012–13	2013–14	2014–15	2015–16	2016–17	2017–18
Students	0.0	0.0	0.0	0.0	0.0	0.1	0.1
Subclass 457	0.7	0.8	0.5	0.4	0.4	0.5	0.5
Working Holiday Makers	0.7	0.5	0.9	0.8	0.8	0.8	0.8
Visitors	0.3	0.4	0.3	0.2	0.2	0.3	0.3
Other temporary	0.0	0.1	0.1	0.1	0.1	0.0	0.0
<b>Total Temporary</b>	<b>1.7</b>	<b>1.7</b>	<b>1.8</b>	<b>1.5</b>	<b>1.5</b>	<b>1.6</b>	<b>1.6</b>
Skilled	0.3	0.1	0.1	0.1	0.1	0.1	0.1
Family	0.3	0.3	0.3	0.3	0.3	0.3	0.3
Humanitarian	0.1	0.1	0.2	0.1	0.1	0.1	0.1
Other permanent	0.0	0.0	0.0	0.0	0.0	0.0	0.0
<b>Total Permanent</b>	<b>0.7</b>	<b>0.5</b>	<b>0.6</b>	<b>0.5</b>	<b>0.5</b>	<b>0.5</b>	<b>0.5</b>
Australian citizen	-0.1	-0.1	-0.1	-0.1	0.0	0.0	0.0
New Zealand citizen	0.3	0.3	0.1	0.1	0.1	0.1	0.1
Other	0.7	0.1	0.1	0.0	0.0	0.0	0.0
<b>Total Other</b>	<b>0.9</b>	<b>0.3</b>	<b>0.2</b>	<b>0.1</b>	<b>0.1</b>	<b>0.1</b>	<b>0.1</b>
<b>Total</b>	<b>3.2</b>	<b>2.5</b>	<b>2.5</b>	<b>2.2</b>	<b>2.2</b>	<b>2.2</b>	<b>2.3</b>

Source: Australian Bureau of Statistics and Department of Immigration and Border Protection.

Table 4-3: Net overseas migration—Greater Darwin, 2004–05 to 2010–11

NOM arrivals '000 of persons	2004–05	2005–06	2006–07	2007–08	2008–09	2009–10	2010–11
Students	0.1	0.1	0.1	0.1	0.0	0.0	0.0
Subclass 457	0.2	0.3	0.5	0.6	0.7	0.5	0.4
Working Holiday Makers	0.1	0.1	0.1	0.4	0.5	0.4	0.7
Visitors	0.3	0.3	0.2	0.1	0.2	0.2	0.2
Other temporary	0.1	0.1	0.0	0.1	0.3	0.1	0.0
<b>Total Temporary</b>	<b>0.7</b>	<b>0.9</b>	<b>1.0</b>	<b>1.2</b>	<b>1.7</b>	<b>1.2</b>	<b>1.3</b>
Skilled	0.1	0.1	0.2	0.1	0.2	0.2	0.1
Family	0.1	0.1	0.2	0.2	0.2	0.3	0.2
Humanitarian	0.1	0.1	0.1	0.1	0.2	0.1	0.1
Other permanent	0.0	0.0	0.0	0.0	0.0	0.0	0.0
<b>Total Permanent</b>	<b>0.4</b>	<b>0.4</b>	<b>0.5</b>	<b>0.5</b>	<b>0.7</b>	<b>0.7</b>	<b>0.5</b>
Australian citizen	0.4	0.3	0.4	0.4	0.5	0.4	0.3
New Zealand citizen	0.2	0.2	0.2	0.2	0.2	0.2	0.3
Other	0.2	0.2	0.2	0.1	0.1	0.2	0.2
<b>Total Other</b>	<b>0.7</b>	<b>0.6</b>	<b>0.7</b>	<b>0.6</b>	<b>0.9</b>	<b>0.8</b>	<b>0.9</b>
<b>Total</b>	<b>1.8</b>	<b>1.9</b>	<b>2.3</b>	<b>2.3</b>	<b>3.3</b>	<b>2.7</b>	<b>2.7</b>
NOM departures '000 of persons	2004–05	2005–06	2006–07	2007–08	2008–09	2009–10	2010–11
Students	0.0	0.0	0.0	0.0	0.0	0.0	0.0
Subclass 457	0.0	-0.1	-0.1	-0.1	-0.1	-0.1	-0.1
Working Holiday Makers	0.0	0.0	-0.1	0.0	-0.1	-0.2	-0.2
Visitors	-0.1	-0.2	-0.1	0.0	-0.1	0.0	0.0
Other temporary	-0.1	-0.2	-0.2	0.0	0.0	0.0	0.0
<b>Total Temporary</b>	<b>-0.4</b>	<b>-0.4</b>	<b>-0.5</b>	<b>-0.1</b>	<b>-0.2</b>	<b>-0.4</b>	<b>-0.4</b>
Skilled	0.0	0.0	0.0	0.0	0.0	0.0	0.0
Family	0.0	0.0	0.0	0.0	0.0	0.0	0.0
Humanitarian	0.0	0.0	0.0	0.0	0.0	0.0	0.0
Other permanent	0.0	0.0	0.0	0.0	0.0	0.0	0.0
<b>Total Permanent</b>	<b>-0.1</b>	<b>-0.1</b>	<b>-0.1</b>	<b>-0.1</b>	<b>-0.1</b>	<b>-0.1</b>	<b>-0.1</b>
Australian citizen	-0.4	-0.4	-0.4	-0.5	-0.5	-0.4	-0.5
New Zealand citizen	-0.3	-0.1	-0.2	-0.1	-0.1	-0.2	-0.1
Other	-0.1	-0.1	-0.1	-0.1	0.0	-0.1	-0.1
<b>Total Other</b>	<b>-0.8</b>	<b>-0.6</b>	<b>-0.7</b>	<b>-0.7</b>	<b>-0.6</b>	<b>-0.6</b>	<b>-0.7</b>
<b>Total</b>	<b>-1.2</b>	<b>-1.1</b>	<b>-1.2</b>	<b>-0.9</b>	<b>-0.9</b>	<b>-1.0</b>	<b>-1.2</b>
Net NOM '000 of persons	2004–05	2005–06	2006–07	2007–08	2008–09	2009–10	2010–11
Students	0.0	0.1	0.1	0.1	0.0	0.0	0.0
Subclass 457	0.1	0.3	0.4	0.5	0.6	0.5	0.4
Working Holiday Makers	0.1	0.1	0.1	0.3	0.4	0.2	0.5
Visitors	0.1	0.1	0.1	0.1	0.2	0.1	0.1
Other temporary	-0.1	-0.1	-0.2	0.0	0.3	0.1	0.0
<b>Total Temporary</b>	<b>0.3</b>	<b>0.5</b>	<b>0.5</b>	<b>1.1</b>	<b>1.5</b>	<b>0.9</b>	<b>1.0</b>
Skilled	0.1	0.1	0.1	0.1	0.2	0.2	0.1
Family	0.1	0.1	0.2	0.2	0.2	0.2	0.2
Humanitarian	0.1	0.1	0.1	0.1	0.2	0.1	0.1
Other permanent	0.0	0.0	0.0	0.0	0.0	0.0	0.0
<b>Total Permanent</b>	<b>0.3</b>	<b>0.3</b>	<b>0.4</b>	<b>0.4</b>	<b>0.6</b>	<b>0.6</b>	<b>0.4</b>
Australian citizen	-0.1	-0.1	0.0	-0.1	0.0	0.0	-0.1
New Zealand citizen	0.0	0.0	0.0	0.1	0.1	0.0	0.1
Other	0.1	0.1	0.1	0.0	0.1	0.2	0.1
<b>Total Other</b>	<b>0.0</b>	<b>0.0</b>	<b>0.1</b>	<b>0.0</b>	<b>0.2</b>	<b>0.2</b>	<b>0.1</b>
<b>Total</b>	<b>0.6</b>	<b>0.8</b>	<b>1.1</b>	<b>1.4</b>	<b>2.4</b>	<b>1.7</b>	<b>1.5</b>

Source: Australian Bureau of Statistics.

Table 4-4: Net overseas migration—Greater Darwin, 2011–12 to 2017–18

NOM arrivals '000 of persons	2011–12	2012–13	2013–14	2014–15	2015–16	2016–17	2017–18
Students	0.0	0.0	0.0	0.0	0.0	0.0	0.0
Subclass 457	0.6	0.6	0.5	0.4	0.4	0.4	0.5
Working Holiday Makers	0.8	0.7	0.9	0.8	0.8	0.8	0.8
Visitors	0.2	0.3	0.2	0.2	0.2	0.2	0.2
Other temporary	0.1	0.1	0.1	0.1	0.1	0.1	0.1
<b>Total Temporary</b>	<b>1.7</b>	<b>1.7</b>	<b>1.7</b>	<b>1.5</b>	<b>1.5</b>	<b>1.6</b>	<b>1.7</b>
Skilled	0.2	0.2	0.1	0.1	0.1	0.1	0.1
Family	0.3	0.3	0.2	0.2	0.2	0.2	0.2
Humanitarian	0.1	0.1	0.2	0.1	0.1	0.1	0.1
Other permanent	0.0	0.0	0.0	0.0	0.0	0.0	0.0
<b>Total Permanent</b>	<b>0.6</b>	<b>0.5</b>	<b>0.6</b>	<b>0.5</b>	<b>0.5</b>	<b>0.5</b>	<b>0.5</b>
Australian citizen	0.4	0.4	0.4	0.4	0.4	0.4	0.4
New Zealand citizen	0.3	0.3	0.2	0.2	0.2	0.2	0.2
Other	0.6	0.2	0.2	0.1	0.1	0.1	0.1
<b>Total Other</b>	<b>1.4</b>	<b>0.9</b>	<b>0.8</b>	<b>0.7</b>	<b>0.7</b>	<b>0.7</b>	<b>0.7</b>
<b>Total</b>	<b>3.6</b>	<b>3.1</b>	<b>3.1</b>	<b>2.8</b>	<b>2.8</b>	<b>2.9</b>	<b>2.9</b>
NOM departures '000 of persons	2011–12	2012–13	2013–14	2014–15	2015–16	2016–17	2017–18
Students	0.0	0.0	0.0	0.0	0.0	0.0	0.0
Subclass 457	-0.1	-0.1	-0.1	-0.1	-0.1	-0.1	-0.1
Working Holiday Makers	-0.2	-0.3	-0.3	-0.3	-0.3	-0.3	-0.3
Visitors	-0.1	0.0	0.0	0.0	0.0	0.0	0.0
Other temporary	-0.1	-0.1	-0.1	-0.1	-0.1	-0.1	-0.1
<b>Total Temporary</b>	<b>-0.4</b>	<b>-0.5</b>	<b>-0.5</b>	<b>-0.5</b>	<b>-0.5</b>	<b>-0.5</b>	<b>-0.5</b>
Skilled	0.0	0.0	0.0	0.0	0.0	0.0	0.0
Family	0.0	0.0	0.0	0.0	0.0	0.0	0.0
Humanitarian	0.0	0.0	0.0	0.0	0.0	0.0	0.0
Other permanent	0.0	0.0	0.0	0.0	0.0	0.0	0.0
<b>Total Permanent</b>	<b>-0.1</b>	<b>-0.1</b>	<b>-0.1</b>	<b>-0.1</b>	<b>-0.1</b>	<b>-0.1</b>	<b>-0.1</b>
Australian citizen	-0.4	-0.4	-0.4	-0.4	-0.4	-0.4	-0.4
New Zealand citizen	-0.1	-0.2	-0.1	-0.1	-0.1	-0.1	-0.1
Other	-0.1	-0.1	-0.1	-0.1	-0.1	-0.1	-0.1
<b>Total Other</b>	<b>-0.6</b>	<b>-0.7</b>	<b>-0.7</b>	<b>-0.6</b>	<b>-0.6</b>	<b>-0.6</b>	<b>-0.6</b>
<b>Total</b>	<b>-1.1</b>	<b>-1.2</b>	<b>-1.2</b>	<b>-1.2</b>	<b>-1.2</b>	<b>-1.2</b>	<b>-1.2</b>
Net NOM '000 of persons	2011–12	2012–13	2013–14	2014–15	2015–16	2016–17	2017–18
Students	0.0	0.0	0.0	0.0	0.0	0.0	0.0
Subclass 457	0.5	0.5	0.4	0.3	0.3	0.4	0.4
Working Holiday Makers	0.5	0.4	0.6	0.5	0.5	0.5	0.5
Visitors	0.2	0.3	0.2	0.1	0.1	0.2	0.2
Other temporary	0.0	0.1	0.0	0.0	0.0	0.0	0.0
<b>Total Temporary</b>	<b>1.3</b>	<b>1.2</b>	<b>1.2</b>	<b>1.1</b>	<b>1.1</b>	<b>1.1</b>	<b>1.1</b>
Skilled	0.2	0.1	0.1	0.1	0.1	0.1	0.1
Family	0.2	0.2	0.2	0.2	0.2	0.2	0.2
Humanitarian	0.1	0.1	0.2	0.1	0.1	0.1	0.1
Other permanent	0.0	0.0	0.0	0.0	0.0	0.0	0.0
<b>Total Permanent</b>	<b>0.5</b>	<b>0.4</b>	<b>0.5</b>	<b>0.5</b>	<b>0.5</b>	<b>0.5</b>	<b>0.5</b>
Australian citizen	0.0	0.0	0.0	0.0	0.0	0.0	0.0
New Zealand citizen	0.2	0.2	0.1	0.1	0.1	0.1	0.1
Other	0.6	0.1	0.1	0.1	0.1	0.1	0.1
<b>Total Other</b>	<b>0.7</b>	<b>0.3</b>	<b>0.2</b>	<b>0.1</b>	<b>0.1</b>	<b>0.1</b>	<b>0.1</b>
<b>Total</b>	<b>2.5</b>	<b>1.9</b>	<b>1.9</b>	<b>1.6</b>	<b>1.6</b>	<b>1.7</b>	<b>1.7</b>

Source: Australian Bureau of Statistics and Department of Immigration and Border Protection.

Table 4-5: Net overseas migration—Rest of Northern Territory, 2005–05 to 2010–11

NOM arrivals '000 of persons	2004–05	2005–06	2006–07	2007–08	2008–09	2009–10	2010–11
Students	0.0	0.0	0.1	0.0	0.0	0.0	0.0
Subclass 457	0.1	0.1	0.2	0.2	0.3	0.2	0.2
Working Holiday Makers	0.0	0.0	0.1	0.2	0.3	0.3	0.4
Visitors	0.2	0.2	0.1	0.2	0.2	0.1	0.1
Other temporary	0.0	0.0	0.0	0.0	0.1	0.1	0.0
<b>Total Temporary</b>	<b>0.4</b>	<b>0.4</b>	<b>0.5</b>	<b>0.6</b>	<b>0.9</b>	<b>0.6</b>	<b>0.7</b>
Skilled	0.0	0.0	0.0	0.0	0.0	0.1	0.1
Family	0.0	0.0	0.1	0.1	0.1	0.1	0.1
Humanitarian	0.0	0.0	0.0	0.0	0.0	0.0	0.0
Other permanent	0.0	0.0	0.0	0.0	0.0	0.0	0.0
<b>Total Permanent</b>	<b>0.1</b>	<b>0.1</b>	<b>0.1</b>	<b>0.1</b>	<b>0.1</b>	<b>0.1</b>	<b>0.1</b>
Australian citizen	0.4	0.3	0.4	0.4	0.5	0.3	0.3
New Zealand citizen	0.1	0.1	0.1	0.1	0.1	0.1	0.1
Other	0.0	0.0	0.1	0.0	0.1	0.0	0.1
<b>Total Other</b>	<b>0.5</b>	<b>0.4</b>	<b>0.5</b>	<b>0.5</b>	<b>0.6</b>	<b>0.5</b>	<b>0.5</b>
<b>Total</b>	<b>1.0</b>	<b>0.9</b>	<b>1.1</b>	<b>1.2</b>	<b>1.6</b>	<b>1.2</b>	<b>1.3</b>
NOM departures '000 of persons	2004–05	2005–06	2006–07	2007–08	2008–09	2009–10	2010–11
Students	0.0	0.0	0.0	0.0	0.0	0.0	0.0
Subclass 457	0.0	0.0	0.0	0.0	-0.1	0.0	0.0
Working Holiday Makers	0.0	0.0	0.0	0.0	-0.1	-0.1	-0.1
Visitors	-0.1	-0.1	-0.1	0.0	-0.1	0.0	0.0
Other temporary	0.0	0.0	0.0	0.0	0.0	0.0	0.0
<b>Total Temporary</b>	<b>-0.2</b>	<b>-0.2</b>	<b>-0.2</b>	<b>-0.1</b>	<b>-0.2</b>	<b>-0.2</b>	<b>-0.2</b>
Skilled	0.0	0.0	0.0	0.0	0.0	0.0	0.0
Family	0.0	0.0	0.0	0.0	0.0	0.0	0.0
Humanitarian	0.0	0.0	0.0	0.0	0.0	0.0	0.0
Other permanent	0.0	0.0	0.0	0.0	0.0	0.0	0.0
<b>Total Permanent</b>	<b>0.0</b>	<b>0.0</b>	<b>0.0</b>	<b>0.0</b>	<b>0.0</b>	<b>0.0</b>	<b>0.0</b>
Australian citizen	-0.4	-0.4	-0.4	-0.5	-0.5	-0.4	-0.4
New Zealand citizen	-0.1	-0.1	-0.1	-0.1	-0.1	-0.1	-0.1
Other	-0.1	-0.1	-0.1	-0.1	-0.1	-0.1	0.0
<b>Total Other</b>	<b>-0.6</b>	<b>-0.5</b>	<b>-0.5</b>	<b>-0.6</b>	<b>-0.7</b>	<b>-0.6</b>	<b>-0.5</b>
<b>Total</b>	<b>-0.8</b>	<b>-0.8</b>	<b>-0.8</b>	<b>-0.7</b>	<b>-0.9</b>	<b>-0.8</b>	<b>-0.8</b>
Net NOM '000 of persons	2004–05	2005–06	2006–07	2007–08	2008–09	2009–10	2010–11
Students	0.0	0.0	0.0	0.0	0.0	0.0	0.0
Subclass 457	0.0	0.1	0.2	0.2	0.2	0.1	0.1
Working Holiday Makers	0.0	0.0	0.1	0.2	0.2	0.2	0.3
Visitors	0.1	0.1	0.1	0.1	0.1	0.1	0.1
Other temporary	0.0	0.0	0.0	0.0	0.1	0.0	0.0
<b>Total Temporary</b>	<b>0.2</b>	<b>0.2</b>	<b>0.3</b>	<b>0.5</b>	<b>0.6</b>	<b>0.4</b>	<b>0.5</b>
Skilled	0.0	0.0	0.0	0.0	0.0	0.0	0.0
Family	0.0	0.0	0.0	0.1	0.1	0.1	0.0
Humanitarian	0.0	0.0	0.0	0.0	0.0	0.0	0.0
Other permanent	0.0	0.0	0.0	0.0	0.0	0.0	0.0
<b>Total Permanent</b>	<b>0.0</b>	<b>0.0</b>	<b>0.1</b>	<b>0.1</b>	<b>0.1</b>	<b>0.1</b>	<b>0.1</b>
Australian citizen	-0.1	-0.1	0.0	-0.1	0.0	0.0	-0.2
New Zealand citizen	0.0	0.0	0.0	0.0	0.0	0.0	0.1
Other	0.0	0.0	0.0	0.0	0.0	-0.1	0.0
<b>Total Other</b>	<b>-0.1</b>	<b>-0.1</b>	<b>0.0</b>	<b>-0.1</b>	<b>0.0</b>	<b>-0.1</b>	<b>0.0</b>
<b>Total</b>	<b>0.1</b>	<b>0.1</b>	<b>0.4</b>	<b>0.5</b>	<b>0.7</b>	<b>0.4</b>	<b>0.5</b>

Source: Australian Bureau of Statistics.

Table 4-6: Net overseas migration—Rest of Northern Territory, 2011–12 to 2017–18

NOM arrivals '000 of persons	2011–12	2012–13	2013–14	2014–15	2015–16	2016–17	2017–18
Students	0.0	0.0	0.0	0.0	0.0	0.0	0.0
Subclass 457	0.2	0.2	0.2	0.1	0.1	0.2	0.2
Working Holiday Makers	0.3	0.3	0.5	0.4	0.4	0.4	0.4
Visitors	0.1	0.2	0.1	0.1	0.1	0.1	0.1
Other temporary	0.0	0.0	0.0	0.0	0.0	0.0	0.0
<b>Total Temporary</b>	<b>0.7</b>	<b>0.8</b>	<b>0.9</b>	<b>0.8</b>	<b>0.8</b>	<b>0.8</b>	<b>0.8</b>
Skilled	0.1	0.0	0.0	0.0	0.0	0.0	0.0
Family	0.1	0.1	0.1	0.1	0.1	0.1	0.1
Humanitarian	0.0	0.0	0.0	0.0	0.0	0.0	0.0
Other permanent	0.0	0.0	0.0	0.0	0.0	0.0	0.0
<b>Total Permanent</b>	<b>0.2</b>	<b>0.1</b>	<b>0.1</b>	<b>0.1</b>	<b>0.1</b>	<b>0.1</b>	<b>0.1</b>
Australian citizen	0.3	0.3	0.4	0.4	0.4	0.4	0.4
New Zealand citizen	0.2	0.2	0.1	0.1	0.1	0.1	0.1
Other	0.1	0.1	0.1	0.0	0.0	0.0	0.0
<b>Total Other</b>	<b>0.6</b>	<b>0.6</b>	<b>0.5</b>	<b>0.5</b>	<b>0.5</b>	<b>0.5</b>	<b>0.5</b>
<b>Total</b>	<b>1.5</b>	<b>1.4</b>	<b>1.5</b>	<b>1.4</b>	<b>1.4</b>	<b>1.4</b>	<b>1.4</b>
NOM departures '000 of persons	2011–12	2012–13	2013–14	2014–15	2015–16	2016–17	2017–18
Students	0.0	0.0	0.0	0.0	0.0	0.0	0.0
Subclass 457	0.0	0.0	-0.1	-0.1	-0.1	0.0	0.0
Working Holiday Makers	-0.2	-0.2	-0.2	-0.2	-0.2	-0.2	-0.2
Visitors	0.0	0.0	0.0	0.0	0.0	0.0	0.0
Other temporary	0.0	0.0	0.0	0.0	0.0	0.0	0.0
<b>Total Temporary</b>	<b>-0.2</b>	<b>-0.3</b>	<b>-0.3</b>	<b>-0.3</b>	<b>-0.3</b>	<b>-0.3</b>	<b>-0.3</b>
Skilled	0.0	0.0	0.0	0.0	0.0	0.0	0.0
Family	0.0	0.0	0.0	0.0	0.0	0.0	0.0
Humanitarian	0.0	0.0	0.0	0.0	0.0	0.0	0.0
Other permanent	0.0	0.0	0.0	0.0	0.0	0.0	0.0
<b>Total Permanent</b>	<b>0.0</b>	<b>0.0</b>	<b>0.0</b>	<b>0.0</b>	<b>0.0</b>	<b>0.0</b>	<b>0.0</b>
Australian citizen	-0.4	-0.4	-0.4	-0.4	-0.4	-0.4	-0.4
New Zealand citizen	-0.1	-0.1	-0.1	-0.1	-0.1	-0.1	-0.1
Other	0.0	0.0	-0.1	-0.1	-0.1	-0.1	-0.1
<b>Total Other</b>	<b>-0.5</b>	<b>-0.5</b>	<b>-0.5</b>	<b>-0.5</b>	<b>-0.5</b>	<b>-0.5</b>	<b>-0.5</b>
<b>Total</b>	<b>-0.8</b>	<b>-0.8</b>	<b>-0.9</b>	<b>-0.8</b>	<b>-0.8</b>	<b>-0.9</b>	<b>-0.9</b>
Net NOM '000 of persons	2011–12	2012–13	2013–14	2014–15	2015–16	2016–17	2017–18
Students	0.0	0.0	0.0	0.0	0.0	0.0	0.0
Subclass 457	0.1	0.2	0.1	0.1	0.1	0.1	0.1
Working Holiday Makers	0.2	0.1	0.3	0.2	0.2	0.2	0.2
Visitors	0.1	0.1	0.1	0.1	0.1	0.1	0.1
Other temporary	0.0	0.0	0.0	0.0	0.0	0.0	0.0
<b>Total Temporary</b>	<b>0.4</b>	<b>0.5</b>	<b>0.6</b>	<b>0.5</b>	<b>0.5</b>	<b>0.5</b>	<b>0.5</b>
Skilled	0.1	0.0	0.0	0.0	0.0	0.0	0.0
Family	0.1	0.1	0.1	0.1	0.1	0.1	0.1
Humanitarian	0.0	0.0	0.0	0.0	0.0	0.0	0.0
Other permanent	0.0	0.0	0.0	0.0	0.0	0.0	0.0
<b>Total Permanent</b>	<b>0.2</b>	<b>0.1</b>	<b>0.1</b>	<b>0.1</b>	<b>0.1</b>	<b>0.1</b>	<b>0.1</b>
Australian citizen	-0.1	-0.1	0.0	0.0	0.0	0.0	0.0
New Zealand citizen	0.1	0.1	0.0	0.0	0.0	0.0	0.0
Other	0.1	0.0	0.0	0.0	0.0	0.0	0.0
<b>Total Other</b>	<b>0.1</b>	<b>0.1</b>	<b>0.0</b>	<b>0.0</b>	<b>0.0</b>	<b>0.0</b>	<b>0.0</b>
<b>Total</b>	<b>0.7</b>	<b>0.6</b>	<b>0.6</b>	<b>0.5</b>	<b>0.5</b>	<b>0.6</b>	<b>0.6</b>

Source: Australian Bureau of Statistics and Department of Immigration and Border Protection.



This page has been left blank intentionally.



## Chapter 5: Queensland

As at 31 March 2014, Queensland's total estimated resident population was 4 708 510 people. This equates to 20.1 per cent of Australia's total population and makes Queensland Australia's third most populous state.<sup>11</sup>

For the year ending June 2014, the department forecasts NOM for Queensland to be approximately 43 600 people or 19.5 per cent of total NOM, which is slightly less than the Queensland share of the total population of 20.1 per cent. Approximately 23 900 people (54.8 per cent) are anticipated to settle in the Greater Brisbane geographical area<sup>12</sup>. Over the forecast period, NOM for Queensland shows an increase to 47 900 net arrivals with 28 800 settling in the Greater Brisbane geographical area for the year ending June 2018.

---

<sup>11</sup> [Australian Demographic Statistics, March Quarter 2014—ABS cat. no. 3101.0](#)

<sup>12</sup> Department of Immigration and Border Protection regional estimates are based on the [Australian Statistical Geography Standard](#).

Table 5-1: Net overseas migration—Queensland, 2004–05 to 2010–11

NOM arrivals '000 of persons	2004–05	2005–06	2006–07	2007–08	2008–09	2009–10	2010–11
Students	9.6	10.1	12.9	19.3	23.5	18.1	12.6
Subclass 457	2.4	5.4	7.7	8.9	9.3	4.5	5.6
Working Holiday Makers	2.2	3.4	5.1	10.9	12.4	11.4	13.3
Visitors	6.2	6.8	6.5	9.0	7.9	7.2	7.6
Other temporary	2.0	1.4	1.0	1.2	1.2	0.8	0.8
<b>Total Temporary</b>	<b>22.5</b>	<b>27.0</b>	<b>33.2</b>	<b>49.2</b>	<b>54.3</b>	<b>42.0</b>	<b>39.9</b>
Skilled	5.2	6.1	6.9	7.5	7.2	5.6	4.7
Family	3.6	3.9	4.3	4.0	4.5	4.7	4.3
Humanitarian	1.5	1.4	1.5	1.3	1.5	1.5	1.2
Other permanent	0.6	0.6	0.6	0.6	0.6	0.6	0.6
<b>Total Permanent</b>	<b>10.9</b>	<b>12.1</b>	<b>13.3</b>	<b>13.4</b>	<b>13.8</b>	<b>12.4</b>	<b>10.8</b>
Australian citizen	14.0	14.4	16.1	15.5	16.0	15.8	15.2
New Zealand citizen	14.2	15.1	18.4	21.9	19.1	14.1	19.1
Other	2.3	2.8	3.0	2.3	3.3	3.6	2.9
<b>Total Other</b>	<b>30.5</b>	<b>32.3</b>	<b>37.5</b>	<b>39.7</b>	<b>38.4</b>	<b>33.5</b>	<b>37.2</b>
<b>Total</b>	<b>63.9</b>	<b>71.4</b>	<b>84.0</b>	<b>102.4</b>	<b>106.5</b>	<b>87.8</b>	<b>88.0</b>
NOM departures '000 of persons	2004–05	2005–06	2006–07	2007–08	2008–09	2009–10	2010–11
Students	-3.9	-4.8	-5.0	-5.2	-5.8	-7.5	-9.2
Subclass 457	-0.7	-0.9	-1.2	-1.5	-2.0	-2.2	-1.9
Working Holiday Makers	-0.7	-0.6	-1.3	-3.4	-4.9	-7.0	-7.0
Visitors	-2.9	-3.6	-2.4	-3.8	-3.8	-3.4	-3.3
Other temporary	-1.5	-1.2	-1.5	-2.1	-2.8	-3.0	-3.4
<b>Total Temporary</b>	<b>-9.7</b>	<b>-11.2</b>	<b>-11.3</b>	<b>-16.0</b>	<b>-19.2</b>	<b>-23.1</b>	<b>-24.7</b>
Skilled	-0.8	-0.8	-0.8	-0.9	-1.1	-1.3	-1.2
Family	-0.7	-0.7	-0.7	-0.8	-0.8	-0.9	-1.0
Humanitarian	0.0	0.0	0.0	0.0	0.0	0.0	0.0
Other permanent	-0.8	-0.7	-0.7	-0.7	-0.6	-0.7	-0.7
<b>Total Permanent</b>	<b>-2.2</b>	<b>-2.2</b>	<b>-2.2</b>	<b>-2.5</b>	<b>-2.5</b>	<b>-2.8</b>	<b>-2.9</b>
Australian citizen	-17.1	-17.4	-17.2	-17.6	-15.8	-15.4	-16.0
New Zealand citizen	-5.5	-5.1	-5.0	-5.1	-6.3	-6.8	-6.1
Other	-2.8	-3.0	-3.1	-3.1	-2.5	-3.6	-2.2
<b>Total Other</b>	<b>-25.4</b>	<b>-25.5</b>	<b>-25.3</b>	<b>-25.8</b>	<b>-24.5</b>	<b>-25.9</b>	<b>-24.3</b>
<b>Total</b>	<b>-37.4</b>	<b>-38.9</b>	<b>-38.8</b>	<b>-44.3</b>	<b>-46.2</b>	<b>-51.8</b>	<b>-52.0</b>
Net NOM '000 of persons	2004–05	2005–06	2006–07	2007–08	2008–09	2009–10	2010–11
Students	5.8	5.3	8.0	14.1	17.7	10.6	3.3
Subclass 457	1.7	4.5	6.5	7.4	7.4	2.3	3.8
Working Holiday Makers	1.5	2.7	3.8	7.5	7.5	4.4	6.4
Visitors	3.3	3.2	4.1	5.2	4.0	3.8	4.3
Other temporary	0.5	0.2	-0.4	-0.9	-1.6	-2.2	-2.6
<b>Total Temporary</b>	<b>12.7</b>	<b>15.9</b>	<b>21.9</b>	<b>33.2</b>	<b>35.1</b>	<b>18.9</b>	<b>15.2</b>
Skilled	4.4	5.3	6.1	6.6	6.1	4.3	3.5
Family	2.9	3.2	3.6	3.2	3.7	3.8	3.2
Humanitarian	1.5	1.4	1.5	1.2	1.5	1.5	1.2
Other permanent	-0.1	-0.1	-0.1	-0.1	0.0	-0.1	-0.1
<b>Total Permanent</b>	<b>8.7</b>	<b>9.8</b>	<b>11.1</b>	<b>10.9</b>	<b>11.3</b>	<b>9.6</b>	<b>7.9</b>
Australian citizen	-3.2	-3.1	-1.1	-2.1	0.2	0.4	-0.8
New Zealand citizen	8.7	10.1	13.4	16.7	12.8	7.3	13.1
Other	-0.4	-0.2	-0.1	-0.8	0.8	-0.1	0.6
<b>Total Other</b>	<b>5.1</b>	<b>6.7</b>	<b>12.2</b>	<b>13.9</b>	<b>13.9</b>	<b>7.6</b>	<b>12.9</b>
<b>Total</b>	<b>26.5</b>	<b>32.4</b>	<b>45.2</b>	<b>58.1</b>	<b>60.3</b>	<b>36.0</b>	<b>36.0</b>

Source: Australian Bureau of Statistics.



Table 5-2: Net overseas migration—Queensland, 2011–12 to 2017–18

NOM arrivals '000 of persons	2011–12	2012–13	2013–14	2014–15	2015–16	2016–17	2017–18
Students	12.8	13.6	18.0	19.6	21.5	23.6	26.0
Subclass 457	8.8	8.2	6.2	5.2	4.9	5.9	6.5
Working Holiday Makers	15.4	17.9	22.8	19.8	20.1	20.1	20.1
Visitors	8.8	8.3	7.9	6.9	6.9	7.3	7.4
Other temporary	1.0	1.1	1.0	1.0	1.0	1.0	1.0
<b>Total Temporary</b>	<b>46.8</b>	<b>49.1</b>	<b>56.0</b>	<b>52.6</b>	<b>54.5</b>	<b>58.0</b>	<b>61.0</b>
Skilled	5.3	4.8	5.3	5.3	5.3	5.3	5.3
Family	4.7	4.5	4.3	4.2	4.2	4.2	4.2
Humanitarian	1.2	1.2	1.9	1.6	1.6	1.6	1.6
Other permanent	0.5	0.6	0.7	0.7	0.7	0.7	0.7
<b>Total Permanent</b>	<b>11.6</b>	<b>11.2</b>	<b>12.2</b>	<b>11.8</b>	<b>11.8</b>	<b>11.8</b>	<b>11.8</b>
Australian citizen	15.2	15.2	16.1	16.3	16.4	16.4	16.4
New Zealand citizen	21.4	22.0	16.1	15.0	15.0	15.0	15.0
Other	4.0	5.6	3.3	2.1	2.1	2.1	2.1
<b>Total Other</b>	<b>40.6</b>	<b>42.8</b>	<b>35.5</b>	<b>33.4</b>	<b>33.5</b>	<b>33.5</b>	<b>33.5</b>
<b>Total</b>	<b>99.0</b>	<b>103.0</b>	<b>103.7</b>	<b>97.8</b>	<b>99.8</b>	<b>103.3</b>	<b>106.3</b>
NOM departures '000 of persons	2011–12	2012–13	2013–14	2014–15	2015–16	2016–17	2017–18
Students	-8.9	-8.6	-7.9	-4.7	-4.7	-4.7	-4.8
Subclass 457	-1.8	-2.7	-2.8	-2.5	-2.4	-2.2	-2.1
Working Holiday Makers	-6.7	-8.5	-10.5	-10.1	-10.3	-10.3	-10.3
Visitors	-3.3	-3.3	-3.2	-3.0	-2.9	-2.9	-3.1
Other temporary	-3.4	-3.3	-3.4	-3.0	-3.1	-6.5	-7.6
<b>Total Temporary</b>	<b>-24.2</b>	<b>-26.5</b>	<b>-27.8</b>	<b>-23.3</b>	<b>-23.3</b>	<b>-26.6</b>	<b>-27.9</b>
Skilled	-1.2	-1.2	-1.1	-1.1	-1.1	-1.1	-1.1
Family	-1.0	-1.0	-0.9	-0.9	-0.9	-0.9	-0.9
Humanitarian	0.0	0.0	0.0	0.0	0.0	0.0	0.0
Other permanent	-0.8	-0.8	-0.8	-0.8	-0.8	-0.8	-0.8
<b>Total Permanent</b>	<b>-2.9</b>	<b>-3.0</b>	<b>-2.9</b>	<b>-2.8</b>	<b>-2.8</b>	<b>-2.8</b>	<b>-2.8</b>
Australian citizen	-15.3	-16.4	-16.5	-16.2	-15.9	-15.9	-15.9
New Zealand citizen	-6.1	-7.9	-9.9	-8.9	-8.9	-8.9	-8.9
Other	-2.0	-2.2	-3.1	-2.8	-2.8	-2.8	-2.8
<b>Total Other</b>	<b>-23.4</b>	<b>-26.5</b>	<b>-29.4</b>	<b>-28.0</b>	<b>-27.7</b>	<b>-27.7</b>	<b>-27.7</b>
<b>Total</b>	<b>-50.5</b>	<b>-56.0</b>	<b>-60.1</b>	<b>-54.1</b>	<b>-53.8</b>	<b>-57.1</b>	<b>-58.4</b>
Net NOM '000 of persons	2011–12	2012–13	2013–14	2014–15	2015–16	2016–17	2017–18
Students	3.9	4.9	10.1	15.0	16.8	18.9	21.2
Subclass 457	7.0	5.4	3.3	2.7	2.5	3.7	4.3
Working Holiday Makers	8.7	9.4	12.3	9.6	9.9	9.9	9.8
Visitors	5.5	5.0	4.7	3.9	4.0	4.4	4.4
Other temporary	-2.4	-2.2	-2.4	-2.0	-2.0	-5.4	-6.6
<b>Total Temporary</b>	<b>22.6</b>	<b>22.6</b>	<b>28.1</b>	<b>29.3</b>	<b>31.3</b>	<b>31.5</b>	<b>33.2</b>
Skilled	4.1	3.7	4.3	4.3	4.3	4.3	4.3
Family	3.7	3.5	3.4	3.2	3.2	3.2	3.2
Humanitarian	1.2	1.2	1.9	1.6	1.6	1.6	1.6
Other permanent	-0.2	-0.2	-0.1	-0.1	-0.1	-0.1	-0.1
<b>Total Permanent</b>	<b>8.8</b>	<b>8.2</b>	<b>9.4</b>	<b>9.0</b>	<b>9.0</b>	<b>9.0</b>	<b>9.0</b>
Australian citizen	-0.1	-1.2	-0.4	0.1	0.5	0.5	0.5
New Zealand citizen	15.3	14.1	6.3	6.0	6.0	6.0	6.0
Other	2.0	3.5	0.2	-0.7	-0.7	-0.7	-0.7
<b>Total Other</b>	<b>17.2</b>	<b>16.3</b>	<b>6.1</b>	<b>5.4</b>	<b>5.8</b>	<b>5.8</b>	<b>5.8</b>
<b>Total</b>	<b>48.5</b>	<b>47.1</b>	<b>43.6</b>	<b>43.7</b>	<b>46.0</b>	<b>46.2</b>	<b>47.9</b>

Source: Australian Bureau of Statistics and Department of Immigration and Border Protection

Table 5-3: Net overseas migration—Greater Brisbane, 2004–05 to 2010–11

NOM arrivals '000 of persons	2004–05	2005–06	2006–07	2007–08	2008–09	2009–10	2010–11
Students	7.0	7.3	9.3	13.7	17.1	13.5	9.4
Subclass 457	1.5	3.3	4.6	5.5	5.6	2.7	3.6
Working Holiday Makers	0.4	0.6	0.8	1.8	2.1	1.8	2.3
Visitors	3.7	4.0	3.9	5.5	4.9	4.1	4.5
Other temporary	1.2	0.8	0.6	0.7	0.5	0.5	0.5
<b>Total Temporary</b>	<b>13.7</b>	<b>16.1</b>	<b>19.3</b>	<b>27.2</b>	<b>30.1</b>	<b>22.5</b>	<b>20.2</b>
Skilled	3.2	3.8	4.4	4.6	4.5	3.5	3.0
Family	2.1	2.3	2.5	2.3	2.6	2.8	2.5
Humanitarian	1.1	1.1	1.2	1.1	1.2	1.1	0.9
Other permanent	0.4	0.4	0.3	0.4	0.3	0.3	0.3
<b>Total Permanent</b>	<b>6.8</b>	<b>7.5</b>	<b>8.4</b>	<b>8.4</b>	<b>8.6</b>	<b>7.7</b>	<b>6.7</b>
Australian citizen	6.0	6.2	7.0	6.8	7.2	7.2	7.1
New Zealand citizen	7.0	7.4	9.0	10.9	9.6	7.2	9.8
Other	1.3	1.5	1.7	1.3	1.7	1.9	1.5
<b>Total Other</b>	<b>14.3</b>	<b>15.2</b>	<b>17.7</b>	<b>19.0</b>	<b>18.5</b>	<b>16.3</b>	<b>18.4</b>
<b>Total</b>	<b>34.8</b>	<b>38.8</b>	<b>45.4</b>	<b>54.6</b>	<b>57.2</b>	<b>46.5</b>	<b>45.4</b>
NOM departures '000 of persons	2004–05	2005–06	2006–07	2007–08	2008–09	2009–10	2010–11
Students	-2.9	-3.7	-3.7	-3.8	-4.4	-5.6	-7.0
Subclass 457	-0.5	-0.6	-0.7	-0.9	-1.2	-1.4	-1.2
Working Holiday Makers	-0.1	-0.1	-0.2	-0.1	-0.3	-0.8	-0.9
Visitors	-1.6	-2.0	-1.3	-2.3	-2.3	-1.7	-1.6
Other temporary	-0.9	-0.7	-0.8	-1.1	-1.5	-1.6	-1.9
<b>Total Temporary</b>	<b>-5.9</b>	<b>-7.0</b>	<b>-6.8</b>	<b>-8.2</b>	<b>-9.7</b>	<b>-11.1</b>	<b>-12.7</b>
Skilled	-0.4	-0.5	-0.5	-0.5	-0.7	-0.7	-0.7
Family	-0.4	-0.4	-0.4	-0.4	-0.4	-0.5	-0.6
Humanitarian	0.0	0.0	0.0	0.0	0.0	0.0	0.0
Other permanent	0.0	0.0	-0.1	-0.4	-0.3	-0.4	-0.4
<b>Total Permanent</b>	<b>-0.8</b>	<b>-0.9</b>	<b>-1.0</b>	<b>-1.3</b>	<b>-1.4</b>	<b>-1.6</b>	<b>-1.6</b>
Australian citizen	-7.4	-7.5	-7.5	-7.6	-6.8	-6.7	-6.9
New Zealand citizen	-2.7	-2.5	-2.4	-2.5	-3.1	-3.5	-3.1
Other	-1.3	-1.4	-1.4	-1.4	-1.1	-1.6	-1.1
<b>Total Other</b>	<b>-11.4</b>	<b>-11.4</b>	<b>-11.3</b>	<b>-11.6</b>	<b>-11.1</b>	<b>-11.8</b>	<b>-11.2</b>
<b>Total</b>	<b>-18.1</b>	<b>-19.3</b>	<b>-19.0</b>	<b>-21.1</b>	<b>-22.2</b>	<b>-24.5</b>	<b>-25.5</b>
Net NOM '000 of persons	2004–05	2005–06	2006–07	2007–08	2008–09	2009–10	2010–11
Students	4.0	3.6	5.6	9.8	12.7	7.8	2.4
Subclass 457	1.0	2.7	3.9	4.7	4.4	1.3	2.4
Working Holiday Makers	0.3	0.6	0.7	1.7	1.9	1.0	1.4
Visitors	2.1	2.1	2.6	3.2	2.6	2.4	2.9
Other temporary	0.3	0.1	-0.2	-0.4	-1.0	-1.2	-1.4
<b>Total Temporary</b>	<b>7.8</b>	<b>9.1</b>	<b>12.5</b>	<b>19.1</b>	<b>20.4</b>	<b>11.4</b>	<b>7.6</b>
Skilled	2.8	3.4	3.9	4.1	3.8	2.8	2.4
Family	1.8	1.9	2.2	1.9	2.2	2.3	1.9
Humanitarian	1.1	1.0	1.2	1.0	1.2	1.1	0.9
Other permanent	0.4	0.4	0.2	0.0	0.0	-0.1	-0.1
<b>Total Permanent</b>	<b>6.0</b>	<b>6.7</b>	<b>7.5</b>	<b>7.1</b>	<b>7.3</b>	<b>6.1</b>	<b>5.1</b>
Australian citizen	-1.4	-1.3	-0.5	-0.8	0.4	0.5	0.1
New Zealand citizen	4.3	4.9	6.6	8.3	6.4	3.7	6.7
Other	0.0	0.1	0.2	-0.1	0.6	0.3	0.4
<b>Total Other</b>	<b>2.9</b>	<b>3.7</b>	<b>6.3</b>	<b>7.4</b>	<b>7.4</b>	<b>4.5</b>	<b>7.3</b>
<b>Total</b>	<b>16.7</b>	<b>19.5</b>	<b>26.3</b>	<b>33.5</b>	<b>35.1</b>	<b>22.0</b>	<b>19.9</b>

Source: Australian Bureau of Statistics.

Table 5-4: Net overseas migration—Greater Brisbane, 2011–12 to 2017–18

NOM arrivals '000 of persons	2011–12	2012–13	2013–14	2014–15	2015–16	2016–17	2017–18
Students	8.9	9.7	13.0	14.2	15.6	17.1	18.8
Subclass 457	5.4	4.9	3.8	3.2	3.0	3.6	3.9
Working Holiday Makers	3.7	3.9	4.3	3.8	3.8	3.8	3.8
Visitors	5.4	4.8	4.7	4.1	4.1	4.4	4.4
Other temporary	0.6	0.7	0.6	0.6	0.6	0.6	0.6
<b>Total Temporary</b>	<b>24.0</b>	<b>23.9</b>	<b>26.5</b>	<b>25.9</b>	<b>27.1</b>	<b>29.5</b>	<b>31.6</b>
Skilled	3.3	3.0	3.3	3.3	3.3	3.3	3.3
Family	2.8	2.6	2.5	2.4	2.4	2.4	2.4
Humanitarian	0.7	0.9	1.4	1.2	1.2	1.2	1.2
Other permanent	0.3	0.4	0.4	0.4	0.4	0.4	0.4
<b>Total Permanent</b>	<b>7.1</b>	<b>6.9</b>	<b>7.7</b>	<b>7.4</b>	<b>7.4</b>	<b>7.4</b>	<b>7.4</b>
Australian citizen	7.2	7.0	7.3	7.4	7.5	7.5	7.5
New Zealand citizen	11.1	11.4	8.4	7.8	7.8	7.8	7.8
Other	2.0	3.4	1.8	1.1	1.1	1.1	1.1
<b>Total Other</b>	<b>20.3</b>	<b>21.8</b>	<b>17.5</b>	<b>16.4</b>	<b>16.4</b>	<b>16.4</b>	<b>16.4</b>
<b>Total</b>	<b>51.4</b>	<b>52.6</b>	<b>51.6</b>	<b>49.6</b>	<b>50.9</b>	<b>53.2</b>	<b>55.3</b>
NOM departures '000 of persons	2011–12	2012–13	2013–14	2014–15	2015–16	2016–17	2017–18
Students	-6.9	-6.7	-6.0	-3.6	-3.6	-3.6	-3.6
Subclass 457	-1.3	-1.8	-1.8	-1.6	-1.5	-1.4	-1.4
Working Holiday Makers	-0.8	-0.9	-1.1	-1.0	-1.0	-1.0	-1.0
Visitors	-1.7	-1.9	-1.8	-1.7	-1.6	-1.6	-1.7
Other temporary	-2.0	-1.9	-1.9	-1.7	-1.7	-3.8	-4.5
<b>Total Temporary</b>	<b>-12.7</b>	<b>-13.2</b>	<b>-12.5</b>	<b>-9.5</b>	<b>-9.4</b>	<b>-11.4</b>	<b>-12.2</b>
Skilled	-0.7	-0.7	-0.6	-0.6	-0.6	-0.6	-0.6
Family	-0.5	-0.5	-0.5	-0.5	-0.5	-0.5	-0.5
Humanitarian	0.0	0.0	0.0	0.0	0.0	0.0	0.0
Other permanent	-0.4	-0.3	0.0	0.0	0.0	0.0	0.0
<b>Total Permanent</b>	<b>-1.6</b>	<b>-1.5</b>	<b>-1.1</b>	<b>-1.1</b>	<b>-1.1</b>	<b>-1.1</b>	<b>-1.1</b>
Australian citizen	-6.6	-7.3	-7.5	-7.4	-7.3	-7.3	-7.3
New Zealand citizen	-3.2	-4.1	-5.1	-4.6	-4.6	-4.6	-4.6
Other	-0.9	-1.1	-1.4	-1.3	-1.3	-1.3	-1.3
<b>Total Other</b>	<b>-10.7</b>	<b>-12.4</b>	<b>-14.1</b>	<b>-13.3</b>	<b>-13.2</b>	<b>-13.2</b>	<b>-13.2</b>
<b>Total</b>	<b>-25.0</b>	<b>-27.1</b>	<b>-27.7</b>	<b>-24.0</b>	<b>-23.7</b>	<b>-25.8</b>	<b>-26.5</b>
Net NOM '000 of persons	2011–12	2012–13	2013–14	2014–15	2015–16	2016–17	2017–18
Students	2.0	3.1	7.0	10.6	12.0	13.5	15.2
Subclass 457	4.1	3.1	1.9	1.6	1.5	2.2	2.6
Working Holiday Makers	2.9	3.0	3.3	2.7	2.8	2.8	2.8
Visitors	3.7	2.9	3.0	2.5	2.6	2.8	2.8
Other temporary	-1.4	-1.3	-1.3	-1.1	-1.1	-3.2	-3.9
<b>Total Temporary</b>	<b>11.3</b>	<b>10.7</b>	<b>13.9</b>	<b>16.4</b>	<b>17.7</b>	<b>18.0</b>	<b>19.4</b>
Skilled	2.6	2.3	2.7	2.7	2.7	2.7	2.7
Family	2.3	2.1	2.0	2.0	2.0	2.0	2.0
Humanitarian	0.7	0.9	1.4	1.2	1.2	1.2	1.2
Other permanent	-0.1	0.1	0.4	0.4	0.4	0.4	0.4
<b>Total Permanent</b>	<b>5.5</b>	<b>5.4</b>	<b>6.5</b>	<b>6.3</b>	<b>6.2</b>	<b>6.2</b>	<b>6.2</b>
Australian citizen	0.5	-0.2	-0.2	0.0	0.2	0.2	0.2
New Zealand citizen	8.0	7.3	3.3	3.1	3.1	3.1	3.1
Other	1.1	2.3	0.4	-0.2	-0.2	-0.2	-0.2
<b>Total Other</b>	<b>9.6</b>	<b>9.4</b>	<b>3.5</b>	<b>3.0</b>	<b>3.2</b>	<b>3.2</b>	<b>3.2</b>
<b>Total</b>	<b>26.4</b>	<b>25.5</b>	<b>23.9</b>	<b>25.7</b>	<b>27.1</b>	<b>27.5</b>	<b>28.8</b>

Source: Australian Bureau of Statistics and Department of Immigration and Border Protection.

Table 5-5: Net overseas migration—Rest of Queensland, 2004–05 to 2010–11

NOM arrivals '000 of persons	2004–05	2005–06	2006–07	2007–08	2008–09	2009–10	2010–11
Students	2.7	2.8	3.6	5.7	6.4	4.6	3.2
Subclass 457	0.9	2.1	3.0	3.3	3.7	1.8	2.1
Working Holiday Makers	1.8	2.7	4.3	9.1	10.2	9.6	11.0
Visitors	2.5	2.7	2.5	3.5	3.0	3.1	3.1
Other temporary	0.8	0.6	0.4	0.4	0.7	0.3	0.3
<b>Total Temporary</b>	<b>8.7</b>	<b>10.9</b>	<b>13.9</b>	<b>22.0</b>	<b>24.1</b>	<b>19.5</b>	<b>19.7</b>
Skilled	1.9	2.3	2.5	2.9	2.8	2.1	1.7
Family	1.5	1.6	1.8	1.7	1.9	1.9	1.8
Humanitarian	0.4	0.4	0.4	0.2	0.3	0.4	0.4
Other permanent	0.3	0.3	0.2	0.2	0.2	0.3	0.3
<b>Total Permanent</b>	<b>4.1</b>	<b>4.5</b>	<b>4.9</b>	<b>5.0</b>	<b>5.2</b>	<b>4.7</b>	<b>4.1</b>
Australian citizen	7.9	8.2	9.1	8.7	8.8	8.6	8.2
New Zealand citizen	7.2	7.7	9.3	11.0	9.5	6.9	9.3
Other	1.1	1.3	1.3	1.0	1.6	1.6	1.3
<b>Total Other</b>	<b>16.2</b>	<b>17.1</b>	<b>19.8</b>	<b>20.7</b>	<b>19.9</b>	<b>17.2</b>	<b>18.8</b>
<b>Total</b>	<b>29.0</b>	<b>32.6</b>	<b>38.6</b>	<b>47.7</b>	<b>49.3</b>	<b>41.3</b>	<b>42.6</b>
NOM departures '000 of persons	2004–05	2005–06	2006–07	2007–08	2008–09	2009–10	2010–11
Students	-0.9	-1.2	-1.3	-1.4	-1.4	-1.9	-2.2
Subclass 457	-0.3	-0.3	-0.4	-0.6	-0.7	-0.9	-0.6
Working Holiday Makers	-0.7	-0.6	-1.2	-3.3	-4.6	-6.2	-6.1
Visitors	-1.3	-1.6	-1.0	-1.5	-1.5	-1.7	-1.7
Other temporary	-0.7	-0.5	-0.6	-1.0	-1.2	-1.3	-1.4
<b>Total Temporary</b>	<b>-3.8</b>	<b>-4.2</b>	<b>-4.5</b>	<b>-7.8</b>	<b>-9.5</b>	<b>-12.0</b>	<b>-12.1</b>
Skilled	-0.3	-0.3	-0.3	-0.4	-0.4	-0.5	-0.5
Family	-0.3	-0.3	-0.4	-0.4	-0.4	-0.4	-0.5
Humanitarian	0.0	0.0	0.0	0.0	0.0	0.0	0.0
Other permanent	-0.8	-0.7	-0.6	-0.4	-0.3	-0.3	-0.3
<b>Total Permanent</b>	<b>-1.4</b>	<b>-1.4</b>	<b>-1.3</b>	<b>-1.1</b>	<b>-1.1</b>	<b>-1.2</b>	<b>-1.3</b>
Australian citizen	-9.7	-9.9	-9.8	-10.0	-8.9	-8.7	-9.1
New Zealand citizen	-2.8	-2.6	-2.5	-2.6	-3.1	-3.4	-2.9
Other	-1.5	-1.6	-1.7	-1.7	-1.4	-2.0	-1.1
<b>Total Other</b>	<b>-14.0</b>	<b>-14.1</b>	<b>-14.0</b>	<b>-14.2</b>	<b>-13.5</b>	<b>-14.1</b>	<b>-13.1</b>
<b>Total</b>	<b>-19.3</b>	<b>-19.7</b>	<b>-19.8</b>	<b>-23.2</b>	<b>-24.1</b>	<b>-27.3</b>	<b>-26.5</b>
Net NOM '000 of persons	2004–05	2005–06	2006–07	2007–08	2008–09	2009–10	2010–11
Students	1.7	1.6	2.4	4.3	5.1	2.7	1.0
Subclass 457	0.7	1.8	2.6	2.7	3.0	0.9	1.4
Working Holiday Makers	1.1	2.1	3.1	5.8	5.6	3.4	5.0
Visitors	1.2	1.1	1.5	2.0	1.5	1.5	1.4
Other temporary	0.2	0.1	-0.2	-0.5	-0.5	-1.1	-1.1
<b>Total Temporary</b>	<b>5.0</b>	<b>6.8</b>	<b>9.4</b>	<b>14.2</b>	<b>14.7</b>	<b>7.5</b>	<b>7.6</b>
Skilled	1.6	1.9	2.2	2.5	2.3	1.5	1.2
Family	1.2	1.3	1.4	1.3	1.5	1.5	1.3
Humanitarian	0.4	0.4	0.4	0.2	0.3	0.4	0.4
Other permanent	-0.5	-0.4	-0.3	-0.1	0.0	0.0	0.0
<b>Total Permanent</b>	<b>2.7</b>	<b>3.2</b>	<b>3.6</b>	<b>3.9</b>	<b>4.1</b>	<b>3.5</b>	<b>2.8</b>
Australian citizen	-1.8	-1.8	-0.6	-1.3	-0.1	-0.1	-0.9
New Zealand citizen	4.4	5.1	6.8	8.4	6.4	3.6	6.4
Other	-0.4	-0.4	-0.3	-0.6	0.2	-0.4	0.2
<b>Total Other</b>	<b>2.2</b>	<b>3.0</b>	<b>5.8</b>	<b>6.5</b>	<b>6.4</b>	<b>3.1</b>	<b>5.6</b>
<b>Total</b>	<b>9.8</b>	<b>12.9</b>	<b>18.8</b>	<b>24.6</b>	<b>25.2</b>	<b>14.0</b>	<b>16.1</b>

Source: Australian Bureau of Statistics.

Table 5-6: Net overseas migration—Rest of Queensland, 2011–12 to 2017–18

NOM arrivals '000 of persons	2011–12	2012–13	2013–14	2014–15	2015–16	2016–17	2017–18
Students	3.8	3.8	5.0	5.4	6.0	6.6	7.2
Subclass 457	3.4	3.3	2.4	2.0	1.9	2.3	2.5
Working Holiday Makers	11.7	14.0	18.5	16.0	16.3	16.3	16.3
Visitors	3.5	3.5	3.2	2.8	2.8	3.0	3.0
Other temporary	0.3	0.4	0.4	0.4	0.4	0.4	0.4
<b>Total Temporary</b>	<b>22.7</b>	<b>25.1</b>	<b>29.5</b>	<b>26.7</b>	<b>27.4</b>	<b>28.5</b>	<b>29.5</b>
Skilled	2.0	1.8	2.0	2.0	2.0	2.0	2.0
Family	1.9	1.9	1.8	1.7	1.7	1.7	1.7
Humanitarian	0.5	0.3	0.5	0.4	0.4	0.4	0.4
Other permanent	0.2	0.3	0.3	0.3	0.3	0.3	0.3
<b>Total Permanent</b>	<b>4.6</b>	<b>4.3</b>	<b>4.6</b>	<b>4.4</b>	<b>4.4</b>	<b>4.4</b>	<b>4.4</b>
Australian citizen	8.0	8.1	8.8	8.9	8.9	8.9	8.9
New Zealand citizen	10.3	10.6	7.8	7.2	7.2	7.2	7.2
Other	2.0	2.3	1.5	1.0	1.0	1.0	1.0
<b>Total Other</b>	<b>20.4</b>	<b>21.0</b>	<b>18.0</b>	<b>17.0</b>	<b>17.1</b>	<b>17.1</b>	<b>17.1</b>
<b>Total</b>	<b>47.7</b>	<b>50.4</b>	<b>52.1</b>	<b>48.2</b>	<b>48.9</b>	<b>50.0</b>	<b>51.0</b>
NOM departures '000 of persons	2011–12	2012–13	2013–14	2014–15	2015–16	2016–17	2017–18
Students	-2.0	-2.0	-1.9	-1.1	-1.1	-1.1	-1.2
Subclass 457	-0.5	-0.9	-1.0	-0.9	-0.8	-0.8	-0.8
Working Holiday Makers	-5.9	-7.6	-9.4	-9.1	-9.2	-9.2	-9.3
Visitors	-1.6	-1.5	-1.4	-1.3	-1.3	-1.3	-1.4
Other temporary	-1.4	-1.4	-1.5	-1.3	-1.4	-2.6	-3.1
<b>Total Temporary</b>	<b>-11.5</b>	<b>-13.3</b>	<b>-15.3</b>	<b>-13.8</b>	<b>-13.9</b>	<b>-15.1</b>	<b>-15.6</b>
Skilled	-0.5	-0.5	-0.4	-0.4	-0.4	-0.4	-0.4
Family	-0.5	-0.5	-0.4	-0.4	-0.4	-0.4	-0.4
Humanitarian	0.0	0.0	0.0	0.0	0.0	0.0	0.0
Other permanent	-0.3	-0.6	-0.8	-0.8	-0.8	-0.8	-0.8
<b>Total Permanent</b>	<b>-1.3</b>	<b>-1.5</b>	<b>-1.7</b>	<b>-1.7</b>	<b>-1.7</b>	<b>-1.7</b>	<b>-1.7</b>
Australian citizen	-8.7	-9.1	-9.0	-8.8	-8.7	-8.7	-8.7
New Zealand citizen	-2.9	-3.8	-4.7	-4.3	-4.3	-4.3	-4.3
Other	-1.1	-1.1	-1.7	-1.5	-1.5	-1.5	-1.5
<b>Total Other</b>	<b>-12.7</b>	<b>-14.0</b>	<b>-15.4</b>	<b>-14.6</b>	<b>-14.5</b>	<b>-14.5</b>	<b>-14.5</b>
<b>Total</b>	<b>-25.5</b>	<b>-28.8</b>	<b>-32.4</b>	<b>-30.2</b>	<b>-30.1</b>	<b>-31.3</b>	<b>-31.8</b>
Net NOM '000 of persons	2011–12	2012–13	2013–14	2014–15	2015–16	2016–17	2017–18
Students	1.8	1.9	3.1	4.3	4.8	5.4	6.0
Subclass 457	2.9	2.4	1.4	1.1	1.1	1.5	1.8
Working Holiday Makers	5.8	6.4	9.0	6.9	7.1	7.1	7.0
Visitors	1.8	2.1	1.8	1.4	1.5	1.7	1.6
Other temporary	-1.1	-0.9	-1.1	-0.9	-0.9	-2.2	-2.7
<b>Total Temporary</b>	<b>11.3</b>	<b>11.8</b>	<b>14.2</b>	<b>12.9</b>	<b>13.5</b>	<b>13.4</b>	<b>13.8</b>
Skilled	1.5	1.4	1.5	1.5	1.5	1.5	1.5
Family	1.4	1.4	1.3	1.3	1.3	1.3	1.3
Humanitarian	0.5	0.3	0.5	0.4	0.4	0.4	0.4
Other permanent	-0.1	-0.3	-0.5	-0.5	-0.5	-0.5	-0.5
<b>Total Permanent</b>	<b>3.3</b>	<b>2.8</b>	<b>2.9</b>	<b>2.7</b>	<b>2.7</b>	<b>2.7</b>	<b>2.7</b>
Australian citizen	-0.7	-1.0	-0.2	0.1	0.3	0.3	0.3
New Zealand citizen	7.4	6.8	3.0	2.9	2.9	2.9	2.9
Other	0.9	1.2	-0.2	-0.6	-0.6	-0.6	-0.6
<b>Total Other</b>	<b>7.6</b>	<b>6.9</b>	<b>2.7</b>	<b>2.4</b>	<b>2.6</b>	<b>2.6</b>	<b>2.6</b>
<b>Total</b>	<b>22.1</b>	<b>21.6</b>	<b>19.7</b>	<b>18.0</b>	<b>18.9</b>	<b>18.7</b>	<b>19.1</b>

Source: Australian Bureau of Statistics and Department of Immigration and Border Protection.



This page has been left blank intentionally.



## Chapter 6: South Australia

As at 31 March 2014, South Australia had a total estimated resident population of 1 682 635 people (7.2 per cent of Australia's total population) making it Australia's second smallest state.<sup>13</sup>

For the year ending June 2014, the department forecasts NOM for South Australia to be approximately 12 900 people or 5.8 per cent of total NOM, being less than the South Australian share of the total population of 7.2 per cent. Approximately 11 100 (85.7 per cent) are predicted to settle in the Greater Adelaide geographical area<sup>14</sup>. Over the forecast period, NOM for South Australia is predicted to grow to around 14 300 people for the year ending June 2018, with 12 700 of those people estimated to settle in Greater Adelaide geographical area.

---

<sup>13</sup> [Australian Demographic Statistics, March Quarter 2014—ABS cat. no. 3101.0](#)

<sup>14</sup> Department of Immigration and Border Protection regional estimates are based on the [Australian Statistical Geography Standard](#).

Table 6-1: Net overseas migration—South Australia, 2004–05 to 2010–11

NOM arrivals '000 of persons	2004–05	2005–06	2006–07	2007–08	2008–09	2009–10	2010–11
Students	4.2	4.7	6.0	6.0	7.5	6.0	4.5
Subclass 457	0.7	1.5	1.7	1.9	2.2	1.2	1.4
Working Holiday Makers	0.3	0.3	0.6	1.1	1.7	1.6	2.4
Visitors	1.2	1.3	1.2	1.7	1.7	1.2	1.5
Other temporary	0.6	0.6	0.7	0.9	0.5	0.3	0.3
<b>Total Temporary</b>	<b>6.9</b>	<b>8.4</b>	<b>10.1</b>	<b>11.6</b>	<b>13.7</b>	<b>10.4</b>	<b>10.1</b>
Skilled	2.6	4.5	4.9	4.1	3.6	3.7	2.4
Family	1.2	1.4	1.6	1.7	1.6	1.8	1.8
Humanitarian	1.2	1.1	1.3	1.2	1.1	1.0	1.1
Other permanent	0.2	0.1	0.2	0.1	0.2	0.1	0.1
<b>Total Permanent</b>	<b>5.1</b>	<b>7.1</b>	<b>7.9</b>	<b>7.1</b>	<b>6.5</b>	<b>6.6</b>	<b>5.4</b>
Australian citizen	3.5	3.8	3.9	4.0	4.4	3.9	3.6
New Zealand citizen	0.7	0.7	0.8	1.0	1.0	0.8	1.0
Other	0.7	0.8	0.8	0.7	0.6	1.2	0.7
<b>Total Other</b>	<b>4.9</b>	<b>5.3</b>	<b>5.5</b>	<b>5.6</b>	<b>5.9</b>	<b>5.9</b>	<b>5.3</b>
<b>Total</b>	<b>17.0</b>	<b>20.8</b>	<b>23.6</b>	<b>24.4</b>	<b>26.1</b>	<b>22.8</b>	<b>20.9</b>
NOM departures '000 of persons	2004–05	2005–06	2006–07	2007–08	2008–09	2009–10	2010–11
Students	-1.1	-1.4	-1.6	-1.6	-1.7	-2.3	-2.9
Subclass 457	-0.2	-0.3	-0.2	-0.3	-0.4	-0.5	-0.4
Working Holiday Makers	-0.1	0.0	-0.2	-0.5	-0.5	-0.8	-1.0
Visitors	-0.4	-0.4	-0.4	-0.4	-0.8	-0.7	-0.8
Other temporary	-0.5	-0.5	-0.6	-1.1	-0.9	-0.9	-0.8
<b>Total Temporary</b>	<b>-2.2</b>	<b>-2.7</b>	<b>-3.0</b>	<b>-3.9</b>	<b>-4.2</b>	<b>-5.1</b>	<b>-5.9</b>
Skilled	-0.2	-0.3	-0.3	-0.4	-0.5	-0.6	-0.6
Family	-0.2	-0.2	-0.2	-0.2	-0.2	-0.2	-0.2
Humanitarian	0.0	0.0	0.0	0.0	0.0	0.0	0.0
Other permanent	-0.2	-0.2	-0.2	-0.2	-0.1	-0.2	-0.2
<b>Total Permanent</b>	<b>-0.6</b>	<b>-0.6</b>	<b>-0.7</b>	<b>-0.8</b>	<b>-0.8</b>	<b>-1.0</b>	<b>-1.0</b>
Australian citizen	-4.5	-4.3	-4.3	-4.6	-3.8	-3.8	-3.8
New Zealand citizen	-0.3	-0.3	-0.3	-0.4	-0.3	-0.4	-0.3
Other	-0.7	-0.7	-0.7	-0.8	-0.7	-0.6	-0.6
<b>Total Other</b>	<b>-5.5</b>	<b>-5.4</b>	<b>-5.4</b>	<b>-5.7</b>	<b>-4.8</b>	<b>-4.7</b>	<b>-4.8</b>
<b>Total</b>	<b>-8.3</b>	<b>-8.7</b>	<b>-9.1</b>	<b>-10.3</b>	<b>-9.8</b>	<b>-10.8</b>	<b>-11.6</b>
Net NOM '000 of persons	2004–05	2005–06	2006–07	2007–08	2008–09	2009–10	2010–11
Students	3.1	3.2	4.3	4.5	5.9	3.8	1.6
Subclass 457	0.5	1.3	1.5	1.6	1.8	0.8	1.0
Working Holiday Makers	0.2	0.3	0.4	0.6	1.2	0.8	1.5
Visitors	0.8	0.9	0.9	1.3	1.0	0.6	0.7
Other temporary	0.1	0.1	0.0	-0.2	-0.4	-0.6	-0.5
<b>Total Temporary</b>	<b>4.7</b>	<b>5.7</b>	<b>7.1</b>	<b>7.8</b>	<b>9.4</b>	<b>5.3</b>	<b>4.3</b>
Skilled	2.4	4.3	4.6	3.7	3.1	3.1	1.8
Family	1.1	1.2	1.4	1.5	1.4	1.6	1.6
Humanitarian	1.2	1.1	1.3	1.2	1.1	1.0	1.1
Other permanent	-0.1	-0.1	0.0	0.0	0.0	0.0	0.0
<b>Total Permanent</b>	<b>4.5</b>	<b>6.5</b>	<b>7.3</b>	<b>6.3</b>	<b>5.7</b>	<b>5.6</b>	<b>4.5</b>
Australian citizen	-0.9	-0.5	-0.4	-0.6	0.6	0.1	-0.3
New Zealand citizen	0.4	0.4	0.4	0.6	0.6	0.4	0.6
Other	0.0	0.1	0.1	0.0	-0.1	0.7	0.1
<b>Total Other</b>	<b>-0.5</b>	<b>-0.1</b>	<b>0.1</b>	<b>-0.1</b>	<b>1.1</b>	<b>1.2</b>	<b>0.5</b>
<b>Total</b>	<b>8.7</b>	<b>12.1</b>	<b>14.5</b>	<b>14.1</b>	<b>16.2</b>	<b>12.0</b>	<b>9.2</b>

Source: Australian Bureau of Statistics.



Table 6-2: Net overseas migration—South Australia, 2011–12 to 2017–18

NOM arrivals '000 of persons	2011–12	2012–13	2013–14	2014–15	2015–16	2016–17	2017–18
Students	4.7	4.8	6.0	6.6	7.2	7.9	8.7
Subclass 457	1.6	1.7	1.4	1.2	1.1	1.3	1.4
Working Holiday Makers	3.5	3.1	3.7	3.2	3.3	3.3	3.3
Visitors	1.9	1.7	1.6	1.4	1.4	1.5	1.5
Other temporary	0.3	0.6	0.5	0.5	0.5	0.5	0.5
<b>Total Temporary</b>	<b>11.9</b>	<b>11.8</b>	<b>13.2</b>	<b>12.9</b>	<b>13.5</b>	<b>14.5</b>	<b>15.4</b>
Skilled	4.0	3.3	3.0	3.0	3.0	3.0	3.0
Family	2.0	1.8	1.7	1.6	1.6	1.6	1.6
Humanitarian	1.1	0.8	1.5	1.3	1.2	1.2	1.2
Other permanent	0.2	0.2	0.2	0.2	0.2	0.2	0.2
<b>Total Permanent</b>	<b>7.3</b>	<b>6.0</b>	<b>6.3</b>	<b>6.0</b>	<b>6.0</b>	<b>6.0</b>	<b>6.0</b>
Australian citizen	3.6	3.8	4.0	4.1	4.1	4.1	4.1
New Zealand citizen	1.2	1.3	1.1	1.0	1.0	1.0	1.0
Other	1.0	1.9	0.9	0.6	0.6	0.6	0.6
<b>Total Other</b>	<b>5.7</b>	<b>7.0</b>	<b>6.0</b>	<b>5.7</b>	<b>5.7</b>	<b>5.7</b>	<b>5.7</b>
<b>Total</b>	<b>24.9</b>	<b>24.8</b>	<b>25.6</b>	<b>24.6</b>	<b>25.2</b>	<b>26.2</b>	<b>27.1</b>
NOM departures '000 of persons	2011–12	2012–13	2013–14	2014–15	2015–16	2016–17	2017–18
Students	-2.6	-2.7	-2.4	-1.4	-1.4	-1.4	-1.4
Subclass 457	-0.4	-0.5	-0.6	-0.5	-0.5	-0.5	-0.4
Working Holiday Makers	-1.0	-1.4	-1.5	-1.4	-1.5	-1.5	-1.5
Visitors	-1.1	-0.9	-0.7	-0.7	-0.6	-0.6	-0.7
Other temporary	-0.9	-1.1	-1.1	-0.9	-1.0	-2.3	-2.7
<b>Total Temporary</b>	<b>-6.0</b>	<b>-6.6</b>	<b>-6.3</b>	<b>-5.0</b>	<b>-5.0</b>	<b>-6.3</b>	<b>-6.7</b>
Skilled	-0.5	-0.5	-0.5	-0.5	-0.5	-0.5	-0.5
Family	-0.2	-0.2	-0.2	-0.2	-0.2	-0.2	-0.2
Humanitarian	0.0	0.0	0.0	0.0	0.0	0.0	0.0
Other permanent	-0.2	-0.2	-0.2	-0.2	-0.2	-0.2	-0.2
<b>Total Permanent</b>	<b>-0.9</b>	<b>-0.9</b>	<b>-0.9</b>	<b>-0.9</b>	<b>-0.9</b>	<b>-0.9</b>	<b>-0.9</b>
Australian citizen	-3.8	-4.0	-4.1	-4.0	-4.0	-4.0	-4.0
New Zealand citizen	-0.4	-0.5	-0.7	-0.6	-0.6	-0.6	-0.6
Other	-0.6	-0.5	-0.7	-0.7	-0.7	-0.7	-0.7
<b>Total Other</b>	<b>-4.7</b>	<b>-5.0</b>	<b>-5.5</b>	<b>-5.3</b>	<b>-5.2</b>	<b>-5.2</b>	<b>-5.2</b>
<b>Total</b>	<b>-11.7</b>	<b>-12.5</b>	<b>-12.6</b>	<b>-11.2</b>	<b>-11.1</b>	<b>-12.4</b>	<b>-12.9</b>
Net NOM '000 of persons	2011–12	2012–13	2013–14	2014–15	2015–16	2016–17	2017–18
Students	2.1	2.1	3.7	5.2	5.8	6.5	7.3
Subclass 457	1.2	1.2	0.8	0.6	0.6	0.8	1.0
Working Holiday Makers	2.4	1.7	2.2	1.8	1.8	1.8	1.8
Visitors	0.9	0.7	0.9	0.7	0.7	0.8	0.8
Other temporary	-0.7	-0.5	-0.6	-0.4	-0.4	-1.8	-2.2
<b>Total Temporary</b>	<b>5.9</b>	<b>5.2</b>	<b>7.0</b>	<b>7.9</b>	<b>8.5</b>	<b>8.2</b>	<b>8.7</b>
Skilled	3.4	2.8	2.5	2.5	2.5	2.5	2.5
Family	1.8	1.5	1.4	1.4	1.4	1.4	1.4
Humanitarian	1.1	0.8	1.5	1.3	1.2	1.2	1.2
Other permanent	0.0	0.0	0.0	0.0	0.0	0.0	0.0
<b>Total Permanent</b>	<b>6.3</b>	<b>5.1</b>	<b>5.4</b>	<b>5.1</b>	<b>5.1</b>	<b>5.1</b>	<b>5.1</b>
Australian citizen	-0.2	-0.1	0.0	0.1	0.2	0.2	0.2
New Zealand citizen	0.8	0.8	0.4	0.4	0.4	0.4	0.4
Other	0.4	1.3	0.2	-0.1	-0.1	-0.1	-0.1
<b>Total Other</b>	<b>1.0</b>	<b>2.0</b>	<b>0.6</b>	<b>0.4</b>	<b>0.5</b>	<b>0.5</b>	<b>0.5</b>
<b>Total</b>	<b>13.2</b>	<b>12.3</b>	<b>12.9</b>	<b>13.4</b>	<b>14.1</b>	<b>13.8</b>	<b>14.3</b>

Source: Australian Bureau of Statistics and Department of Immigration and Border Protection.

Table 6-3: Net overseas migration—Greater Adelaide, 2004–05 to 2010–11

NOM arrivals '000 of persons	2004–05	2005–06	2006–07	2007–08	2008–09	2009–10	2010–11
Students	4.1	4.6	5.9	6.0	7.5	6.0	4.4
Subclass 457	0.6	1.3	1.4	1.6	1.8	1.1	1.2
Working Holiday Makers	0.1	0.1	0.2	0.4	0.6	0.7	1.0
Visitors	1.1	1.2	1.1	1.5	1.5	1.1	1.3
Other temporary	0.6	0.5	0.6	0.8	0.5	0.3	0.3
<b>Total Temporary</b>	<b>6.5</b>	<b>7.7</b>	<b>9.3</b>	<b>10.3</b>	<b>11.9</b>	<b>9.2</b>	<b>8.2</b>
Skilled	2.4	4.3	4.7	4.0	3.5	3.5	2.2
Family	1.1	1.2	1.4	1.5	1.5	1.6	1.6
Humanitarian	1.1	1.0	1.2	1.1	1.1	0.9	1.0
Other permanent	0.1	0.1	0.1	0.1	0.2	0.1	0.1
<b>Total Permanent</b>	<b>4.8</b>	<b>6.7</b>	<b>7.5</b>	<b>6.7</b>	<b>6.2</b>	<b>6.1</b>	<b>5.0</b>
Australian citizen	2.5	2.6	2.7	2.8	3.2	2.8	2.7
New Zealand citizen	0.6	0.6	0.6	0.7	0.7	0.6	0.8
Other	0.6	0.7	0.7	0.6	0.5	1.2	0.5
<b>Total Other</b>	<b>3.6</b>	<b>3.9</b>	<b>4.0</b>	<b>4.2</b>	<b>4.4</b>	<b>4.6</b>	<b>4.0</b>
<b>Total</b>	<b>14.9</b>	<b>18.3</b>	<b>20.8</b>	<b>21.2</b>	<b>22.5</b>	<b>19.9</b>	<b>17.2</b>
NOM departures '000 of persons	2004–05	2005–06	2006–07	2007–08	2008–09	2009–10	2010–11
Students	-1.1	-1.4	-1.6	-1.6	-1.7	-2.2	-2.8
Subclass 457	-0.2	-0.2	-0.2	-0.3	-0.3	-0.4	-0.4
Working Holiday Makers	0.0	0.0	-0.1	-0.1	-0.1	-0.2	-0.2
Visitors	-0.4	-0.4	-0.3	-0.4	-0.6	-0.6	-0.7
Other temporary	-0.5	-0.5	-0.6	-1.0	-0.8	-0.9	-0.8
<b>Total Temporary</b>	<b>-2.1</b>	<b>-2.5</b>	<b>-2.8</b>	<b>-3.3</b>	<b>-3.6</b>	<b>-4.3</b>	<b>-4.9</b>
Skilled	-0.2	-0.3	-0.3	-0.4	-0.4	-0.6	-0.6
Family	-0.2	-0.2	-0.1	-0.1	-0.2	-0.2	-0.2
Humanitarian	0.0	0.0	0.0	0.0	0.0	0.0	0.0
Other permanent	-0.2	-0.2	-0.2	-0.2	-0.1	-0.2	-0.2
<b>Total Permanent</b>	<b>-0.6</b>	<b>-0.6</b>	<b>-0.7</b>	<b>-0.7</b>	<b>-0.7</b>	<b>-0.9</b>	<b>-0.9</b>
Australian citizen	-3.1	-3.0	-3.0	-3.2	-2.6	-2.6	-2.7
New Zealand citizen	-0.3	-0.3	-0.2	-0.3	-0.3	-0.3	-0.3
Other	-0.6	-0.6	-0.6	-0.6	-0.6	-0.5	-0.5
<b>Total Other</b>	<b>-4.0</b>	<b>-3.9</b>	<b>-3.9</b>	<b>-4.1</b>	<b>-3.5</b>	<b>-3.4</b>	<b>-3.5</b>
<b>Total</b>	<b>-6.6</b>	<b>-7.0</b>	<b>-7.4</b>	<b>-8.2</b>	<b>-7.8</b>	<b>-8.6</b>	<b>-9.3</b>
Net NOM '000 of persons	2004–05	2005–06	2006–07	2007–08	2008–09	2009–10	2010–11
Students	3.1	3.2	4.3	4.4	5.8	3.7	1.6
Subclass 457	0.4	1.0	1.2	1.3	1.5	0.7	0.9
Working Holiday Makers	0.1	0.1	0.1	0.3	0.4	0.5	0.7
Visitors	0.7	0.8	0.8	1.2	0.9	0.5	0.6
Other temporary	0.1	0.1	0.0	-0.2	-0.3	-0.6	-0.5
<b>Total Temporary</b>	<b>4.4</b>	<b>5.2</b>	<b>6.5</b>	<b>7.0</b>	<b>8.3</b>	<b>4.8</b>	<b>3.3</b>
Skilled	2.3	4.1	4.4	3.5	3.0	3.0	1.7
Family	1.0	1.1	1.3	1.4	1.3	1.4	1.4
Humanitarian	1.1	1.0	1.2	1.1	1.1	0.9	1.0
Other permanent	-0.1	-0.1	0.0	0.0	0.0	0.0	0.0
<b>Total Permanent</b>	<b>4.3</b>	<b>6.1</b>	<b>6.8</b>	<b>6.0</b>	<b>5.5</b>	<b>5.2</b>	<b>4.1</b>
Australian citizen	-0.7	-0.4	-0.3	-0.4	0.5	0.2	0.0
New Zealand citizen	0.3	0.3	0.3	0.4	0.5	0.3	0.5
Other	0.0	0.0	0.1	0.0	-0.1	0.7	0.0
<b>Total Other</b>	<b>-0.4</b>	<b>0.0</b>	<b>0.1</b>	<b>0.0</b>	<b>0.9</b>	<b>1.2</b>	<b>0.5</b>
<b>Total</b>	<b>8.3</b>	<b>11.3</b>	<b>13.4</b>	<b>13.0</b>	<b>14.6</b>	<b>11.3</b>	<b>7.9</b>

Source: Australian Bureau of Statistics.

Table 6-4: Net overseas migration—Greater Adelaide, 2011–12 to 2017–18

NOM arrivals '000 of persons	2011–12	2012–13	2013–14	2014–15	2015–16	2016–17	2017–18
Students	4.6	4.7	6.0	6.6	7.2	7.9	8.7
Subclass 457	1.3	1.4	1.1	1.0	0.9	1.1	1.2
Working Holiday Makers	1.3	1.4	1.5	1.3	1.3	1.3	1.3
Visitors	1.7	1.5	1.4	1.2	1.2	1.3	1.3
Other temporary	0.3	0.5	0.5	0.5	0.5	0.5	0.5
<b>Total Temporary</b>	<b>9.3</b>	<b>9.6</b>	<b>10.5</b>	<b>10.5</b>	<b>11.1</b>	<b>12.1</b>	<b>13.0</b>
Skilled	3.8	3.1	2.9	2.9	2.9	2.9	2.9
Family	1.8	1.6	1.5	1.5	1.5	1.5	1.5
Humanitarian	1.1	0.8	1.4	1.2	1.2	1.2	1.2
Other permanent	0.1	0.2	0.2	0.2	0.2	0.2	0.2
<b>Total Permanent</b>	<b>6.8</b>	<b>5.7</b>	<b>5.9</b>	<b>5.7</b>	<b>5.6</b>	<b>5.6</b>	<b>5.6</b>
Australian citizen	2.7	2.9	3.0	3.0	3.0	3.0	3.0
New Zealand citizen	0.9	1.0	0.8	0.8	0.8	0.8	0.8
Other	0.8	1.7	0.8	0.5	0.5	0.5	0.5
<b>Total Other</b>	<b>4.5</b>	<b>5.5</b>	<b>4.6</b>	<b>4.3</b>	<b>4.3</b>	<b>4.3</b>	<b>4.3</b>
<b>Total</b>	<b>20.6</b>	<b>20.8</b>	<b>21.0</b>	<b>20.5</b>	<b>21.1</b>	<b>22.0</b>	<b>22.9</b>
NOM departures '000 of persons	2011–12	2012–13	2013–14	2014–15	2015–16	2016–17	2017–18
Students	-2.6	-2.7	-2.4	-1.4	-1.4	-1.4	-1.4
Subclass 457	-0.4	-0.5	-0.5	-0.5	-0.4	-0.4	-0.4
Working Holiday Makers	-0.4	-0.4	-0.4	-0.4	-0.4	-0.4	-0.4
Visitors	-0.9	-0.8	-0.6	-0.6	-0.6	-0.6	-0.6
Other temporary	-0.9	-1.0	-1.0	-0.9	-0.9	-2.2	-2.6
<b>Total Temporary</b>	<b>-5.1</b>	<b>-5.4</b>	<b>-5.0</b>	<b>-3.7</b>	<b>-3.7</b>	<b>-5.0</b>	<b>-5.4</b>
Skilled	-0.5	-0.5	-0.5	-0.5	-0.5	-0.5	-0.5
Family	-0.2	-0.2	-0.2	-0.2	-0.2	-0.2	-0.2
Humanitarian	0.0	0.0	0.0	0.0	0.0	0.0	0.0
Other permanent	-0.2	-0.2	-0.2	-0.2	-0.2	-0.2	-0.2
<b>Total Permanent</b>	<b>-0.9</b>	<b>-0.9</b>	<b>-0.8</b>	<b>-0.8</b>	<b>-0.8</b>	<b>-0.8</b>	<b>-0.8</b>
Australian citizen	-2.6	-2.8	-3.0	-3.0	-2.9	-2.9	-2.9
New Zealand citizen	-0.3	-0.4	-0.5	-0.5	-0.5	-0.5	-0.5
Other	-0.5	-0.5	-0.6	-0.6	-0.6	-0.6	-0.6
<b>Total Other</b>	<b>-3.4</b>	<b>-3.7</b>	<b>-4.2</b>	<b>-4.0</b>	<b>-4.0</b>	<b>-4.0</b>	<b>-4.0</b>
<b>Total</b>	<b>-9.4</b>	<b>-10.0</b>	<b>-10.0</b>	<b>-8.6</b>	<b>-8.5</b>	<b>-9.8</b>	<b>-10.2</b>
Net NOM '000 of persons	2011–12	2012–13	2013–14	2014–15	2015–16	2016–17	2017–18
Students	2.1	2.1	3.7	5.2	5.8	6.5	7.2
Subclass 457	0.9	0.9	0.6	0.5	0.5	0.7	0.8
Working Holiday Makers	1.0	1.0	1.1	0.9	0.9	0.9	0.9
Visitors	0.8	0.7	0.8	0.6	0.7	0.7	0.7
Other temporary	-0.6	-0.4	-0.5	-0.4	-0.4	-1.7	-2.1
<b>Total Temporary</b>	<b>4.1</b>	<b>4.2</b>	<b>5.6</b>	<b>6.8</b>	<b>7.4</b>	<b>7.1</b>	<b>7.6</b>
Skilled	3.3	2.7	2.4	2.4	2.4	2.4	2.4
Family	1.6	1.4	1.3	1.3	1.3	1.3	1.3
Humanitarian	1.1	0.8	1.4	1.2	1.1	1.1	1.1
Other permanent	0.0	0.0	0.0	0.0	0.0	0.0	0.0
<b>Total Permanent</b>	<b>5.9</b>	<b>4.8</b>	<b>5.0</b>	<b>4.8</b>	<b>4.8</b>	<b>4.8</b>	<b>4.8</b>
Australian citizen	0.1	0.0	0.0	0.1	0.1	0.1	0.1
New Zealand citizen	0.6	0.6	0.3	0.3	0.3	0.3	0.3
Other	0.3	1.2	0.2	-0.1	-0.1	-0.1	-0.1
<b>Total Other</b>	<b>1.0</b>	<b>1.8</b>	<b>0.5</b>	<b>0.3</b>	<b>0.4</b>	<b>0.4</b>	<b>0.4</b>
<b>Total</b>	<b>11.1</b>	<b>10.8</b>	<b>11.1</b>	<b>11.9</b>	<b>12.5</b>	<b>12.2</b>	<b>12.7</b>

Source: Australian Bureau of Statistics and Department of Immigration and Border Protection.

Table 6-5: Net overseas migration—Rest of South Australia, 2004–05 to 2010–11

NOM arrivals '000 of persons	2004–05	2005–06	2006–07	2007–08	2008–09	2009–10	2010–11
Students	0.0	0.0	0.0	0.0	0.0	0.0	0.0
Subclass 457	0.1	0.2	0.3	0.3	0.3	0.1	0.2
Working Holiday Makers	0.2	0.2	0.4	0.8	1.2	0.9	1.5
Visitors	0.1	0.1	0.1	0.1	0.2	0.1	0.2
Other temporary	0.0	0.0	0.0	0.0	0.0	0.0	0.0
<b>Total Temporary</b>	<b>0.5</b>	<b>0.6</b>	<b>0.9</b>	<b>1.3</b>	<b>1.7</b>	<b>1.2</b>	<b>1.9</b>
Skilled	0.1	0.2	0.2	0.2	0.1	0.1	0.1
Family	0.1	0.1	0.2	0.1	0.1	0.2	0.2
Humanitarian	0.1	0.1	0.1	0.1	0.0	0.1	0.1
Other permanent	0.0	0.0	0.0	0.0	0.0	0.0	0.0
<b>Total Permanent</b>	<b>0.3</b>	<b>0.4</b>	<b>0.5</b>	<b>0.4</b>	<b>0.3</b>	<b>0.4</b>	<b>0.4</b>
Australian citizen	1.1	1.1	1.2	1.2	1.2	1.0	0.9
New Zealand citizen	0.2	0.2	0.2	0.2	0.2	0.2	0.2
Other	0.1	0.1	0.1	0.1	0.1	0.1	0.2
<b>Total Other</b>	<b>1.3</b>	<b>1.4</b>	<b>1.5</b>	<b>1.5</b>	<b>1.6</b>	<b>1.3</b>	<b>1.3</b>
<b>Total</b>	<b>2.1</b>	<b>2.5</b>	<b>2.8</b>	<b>3.2</b>	<b>3.6</b>	<b>3.0</b>	<b>3.7</b>
NOM departures '000 of persons	2004–05	2005–06	2006–07	2007–08	2008–09	2009–10	2010–11
Students	0.0	0.0	0.0	0.0	0.0	0.0	0.0
Subclass 457	0.0	0.0	0.0	0.0	-0.1	-0.1	0.0
Working Holiday Makers	0.0	0.0	-0.1	-0.4	-0.4	-0.6	-0.7
Visitors	0.0	-0.1	0.0	0.0	-0.1	-0.1	-0.1
Other temporary	0.0	0.0	0.0	-0.1	0.0	0.0	-0.1
<b>Total Temporary</b>	<b>-0.1</b>	<b>-0.2</b>	<b>-0.2</b>	<b>-0.5</b>	<b>-0.6</b>	<b>-0.8</b>	<b>-1.0</b>
Skilled	0.0	0.0	0.0	0.0	0.0	0.0	0.0
Family	0.0	0.0	0.0	0.0	0.0	0.0	0.0
Humanitarian	0.0	0.0	0.0	0.0	0.0	0.0	0.0
Other permanent	0.0	0.0	0.0	0.0	0.0	0.0	0.0
<b>Total Permanent</b>	<b>0.0</b>	<b>0.0</b>	<b>0.0</b>	<b>0.0</b>	<b>0.0</b>	<b>-0.1</b>	<b>0.0</b>
Australian citizen	-1.3	-1.3	-1.3	-1.4	-1.1	-1.1	-1.2
New Zealand citizen	-0.1	-0.1	-0.1	-0.1	-0.1	-0.1	-0.1
Other	-0.1	-0.1	-0.1	-0.1	-0.1	-0.1	-0.1
<b>Total Other</b>	<b>-1.5</b>	<b>-1.5</b>	<b>-1.5</b>	<b>-1.6</b>	<b>-1.3</b>	<b>-1.3</b>	<b>-1.3</b>
<b>Total</b>	<b>-1.7</b>	<b>-1.7</b>	<b>-1.8</b>	<b>-2.1</b>	<b>-2.0</b>	<b>-2.2</b>	<b>-2.3</b>
Net NOM '000 of persons	2004–05	2005–06	2006–07	2007–08	2008–09	2009–10	2010–11
Students	0.0	0.0	0.0	0.0	0.0	0.0	0.0
Subclass 457	0.1	0.2	0.3	0.3	0.3	0.1	0.1
Working Holiday Makers	0.1	0.2	0.2	0.4	0.8	0.3	0.7
Visitors	0.1	0.1	0.1	0.1	0.1	0.0	0.2
Other temporary	0.0	0.0	0.0	0.0	0.0	0.0	0.0
<b>Total Temporary</b>	<b>0.3</b>	<b>0.5</b>	<b>0.6</b>	<b>0.8</b>	<b>1.1</b>	<b>0.4</b>	<b>1.0</b>
Skilled	0.1	0.2	0.2	0.1	0.1	0.1	0.1
Family	0.1	0.1	0.2	0.1	0.1	0.2	0.1
Humanitarian	0.1	0.1	0.1	0.1	0.0	0.1	0.1
Other permanent	0.0	0.0	0.0	0.0	0.0	0.0	0.0
<b>Total Permanent</b>	<b>0.3</b>	<b>0.4</b>	<b>0.4</b>	<b>0.4</b>	<b>0.2</b>	<b>0.4</b>	<b>0.4</b>
Australian citizen	-0.3	-0.2	-0.1	-0.2	0.1	-0.1	-0.3
New Zealand citizen	0.1	0.1	0.1	0.1	0.1	0.1	0.1
Other	0.0	0.0	0.0	0.0	0.0	0.0	0.1
<b>Total Other</b>	<b>-0.2</b>	<b>-0.1</b>	<b>0.0</b>	<b>-0.1</b>	<b>0.2</b>	<b>0.0</b>	<b>0.0</b>
<b>Total</b>	<b>0.4</b>	<b>0.8</b>	<b>1.1</b>	<b>1.0</b>	<b>1.6</b>	<b>0.8</b>	<b>1.3</b>

Source: Australian Bureau of Statistics.

Table 6-6: Net overseas migration—Rest of South Australia, 2011–12 to 2017–18

NOM arrivals '000 of persons	2011–12	2012–13	2013–14	2014–15	2015–16	2016–17	2017–18
Students	0.0	0.0	0.0	0.0	0.0	0.0	0.1
Subclass 457	0.3	0.3	0.2	0.2	0.2	0.2	0.2
Working Holiday Makers	2.1	1.7	2.3	1.9	2.0	2.0	2.0
Visitors	0.2	0.2	0.2	0.2	0.2	0.2	0.2
Other temporary	0.0	0.0	0.0	0.0	0.0	0.0	0.0
<b>Total Temporary</b>	<b>2.7</b>	<b>2.2</b>	<b>2.7</b>	<b>2.3</b>	<b>2.4</b>	<b>2.4</b>	<b>2.5</b>
Skilled	0.2	0.1	0.1	0.1	0.1	0.1	0.1
Family	0.2	0.2	0.2	0.2	0.2	0.2	0.2
Humanitarian	0.1	0.0	0.1	0.1	0.1	0.1	0.1
Other permanent	0.0	0.0	0.0	0.0	0.0	0.0	0.0
<b>Total Permanent</b>	<b>0.4</b>	<b>0.4</b>	<b>0.4</b>	<b>0.4</b>	<b>0.4</b>	<b>0.4</b>	<b>0.4</b>
Australian citizen	0.9	1.0	1.1	1.1	1.1	1.1	1.1
New Zealand citizen	0.3	0.3	0.2	0.2	0.2	0.2	0.2
Other	0.1	0.2	0.1	0.1	0.1	0.1	0.1
<b>Total Other</b>	<b>1.3</b>	<b>1.4</b>	<b>1.4</b>	<b>1.4</b>	<b>1.4</b>	<b>1.4</b>	<b>1.4</b>
<b>Total</b>	<b>4.4</b>	<b>4.0</b>	<b>4.5</b>	<b>4.1</b>	<b>4.1</b>	<b>4.2</b>	<b>4.2</b>
NOM departures '000 of persons	2011–12	2012–13	2013–14	2014–15	2015–16	2016–17	2017–18
Students	0.0	0.0	0.0	0.0	0.0	0.0	0.0
Subclass 457	0.0	0.0	-0.1	-0.1	-0.1	-0.1	-0.1
Working Holiday Makers	-0.6	-1.0	-1.1	-1.0	-1.0	-1.0	-1.0
Visitors	-0.1	-0.1	-0.1	-0.1	-0.1	-0.1	-0.1
Other temporary	0.0	-0.1	-0.1	-0.1	-0.1	-0.1	-0.1
<b>Total Temporary</b>	<b>-0.9</b>	<b>-1.3</b>	<b>-1.3</b>	<b>-1.2</b>	<b>-1.2</b>	<b>-1.3</b>	<b>-1.3</b>
Skilled	0.0	0.0	0.0	0.0	0.0	0.0	0.0
Family	0.0	0.0	0.0	0.0	0.0	0.0	0.0
Humanitarian	0.0	0.0	0.0	0.0	0.0	0.0	0.0
Other permanent	0.0	0.0	0.0	0.0	0.0	0.0	0.0
<b>Total Permanent</b>	<b>0.0</b>	<b>0.0</b>	<b>0.0</b>	<b>0.0</b>	<b>0.0</b>	<b>0.0</b>	<b>0.0</b>
Australian citizen	-1.1	-1.1	-1.1	-1.1	-1.0	-1.0	-1.0
New Zealand citizen	-0.1	-0.1	-0.1	-0.1	-0.1	-0.1	-0.1
Other	-0.1	-0.1	-0.1	-0.1	-0.1	-0.1	-0.1
<b>Total Other</b>	<b>-1.3</b>	<b>-1.3</b>	<b>-1.3</b>	<b>-1.3</b>	<b>-1.3</b>	<b>-1.3</b>	<b>-1.3</b>
<b>Total</b>	<b>-2.2</b>	<b>-2.6</b>	<b>-2.7</b>	<b>-2.6</b>	<b>-2.6</b>	<b>-2.6</b>	<b>-2.6</b>
Net NOM '000 of persons	2011–12	2012–13	2013–14	2014–15	2015–16	2016–17	2017–18
Students	0.0	0.0	0.0	0.0	0.0	0.0	0.0
Subclass 457	0.3	0.2	0.2	0.1	0.1	0.2	0.2
Working Holiday Makers	1.5	0.7	1.2	0.9	0.9	0.9	0.9
Visitors	0.1	0.1	0.1	0.1	0.1	0.1	0.1
Other temporary	0.0	-0.1	0.0	0.0	0.0	-0.1	-0.1
<b>Total Temporary</b>	<b>1.8</b>	<b>1.0</b>	<b>1.4</b>	<b>1.1</b>	<b>1.1</b>	<b>1.1</b>	<b>1.1</b>
Skilled	0.1	0.1	0.1	0.1	0.1	0.1	0.1
Family	0.2	0.2	0.1	0.1	0.1	0.1	0.1
Humanitarian	0.1	0.0	0.1	0.1	0.1	0.1	0.1
Other permanent	0.0	0.0	0.0	0.0	0.0	0.0	0.0
<b>Total Permanent</b>	<b>0.4</b>	<b>0.3</b>	<b>0.3</b>	<b>0.3</b>	<b>0.3</b>	<b>0.3</b>	<b>0.3</b>
Australian citizen	-0.3	-0.2	0.0	0.0	0.0	0.0	0.0
New Zealand citizen	0.2	0.2	0.1	0.1	0.1	0.1	0.1
Other	0.1	0.1	0.0	0.0	0.0	0.0	0.0
<b>Total Other</b>	<b>0.0</b>	<b>0.2</b>	<b>0.1</b>	<b>0.1</b>	<b>0.1</b>	<b>0.1</b>	<b>0.1</b>
<b>Total</b>	<b>2.1</b>	<b>1.4</b>	<b>1.8</b>	<b>1.5</b>	<b>1.6</b>	<b>1.6</b>	<b>1.6</b>

Source: Australian Bureau of Statistics and Department of Immigration and Border Protection.



This page has been left blank intentionally.



## Chapter 7: Tasmania

As at 31 March 2014, Tasmania had a total estimated resident population of 514 684 people (2.2 per cent of Australia's total population). This makes Tasmania Australia's smallest state.<sup>15</sup>

For the year ending June 2014, the department forecasts NOM for Tasmania to be approximately 3000 people or 1.3 per cent of total NOM, being just over half the Tasmanian share of the total population of 2.2 per cent and making it the lowest of all states. Approximately 1600 people (52.4 per cent) are forecast to settle in the Greater Hobart geographical area<sup>16</sup>. NOM for Tasmania is anticipated to remain fairly stable over the forecast horizon.

---

<sup>15</sup> [\*Australian Demographic Statistics, March Quarter 2014—ABS cat. no. 3101.0\*](#)

<sup>16</sup> Department of Immigration and Border Protection regional estimates are based on the [\*Australian Statistical Geography Standard\*](#).

Table 7-1: Net overseas migration—Tasmania, 2004–05 to 2010–11

NOM arrivals '000 of persons	2004–05	2005–06	2006–07	2007–08	2008–09	2009–10	2010–11
Students	0.7	0.7	0.9	1.1	1.1	1.0	0.8
Subclass 457	0.1	0.3	0.3	0.3	0.3	0.2	0.3
Working Holiday Makers	0.0	0.1	0.2	0.6	1.0	1.1	1.4
Visitors	0.3	0.3	0.2	0.4	0.4	0.3	0.3
Other temporary	0.1	0.1	0.1	0.1	0.1	0.1	0.1
<b>Total Temporary</b>	<b>1.3</b>	<b>1.4</b>	<b>1.6</b>	<b>2.4</b>	<b>2.9</b>	<b>2.8</b>	<b>2.9</b>
Skilled	0.2	0.2	0.3	0.3	0.3	0.3	0.2
Family	0.2	0.2	0.2	0.3	0.3	0.3	0.2
Humanitarian	0.3	0.2	0.3	0.4	0.5	0.5	0.5
Other permanent	0.0	0.0	0.0	0.0	0.0	0.0	0.0
<b>Total Permanent</b>	<b>0.7</b>	<b>0.7</b>	<b>0.8</b>	<b>1.0</b>	<b>1.1</b>	<b>1.2</b>	<b>0.9</b>
Australian citizen	1.0	1.0	0.9	1.0	1.1	1.0	0.9
New Zealand citizen	0.2	0.2	0.2	0.2	0.3	0.2	0.2
Other	0.2	0.2	0.3	0.2	0.2	0.2	0.2
<b>Total Other</b>	<b>1.3</b>	<b>1.4</b>	<b>1.4</b>	<b>1.4</b>	<b>1.6</b>	<b>1.5</b>	<b>1.4</b>
<b>Total</b>	<b>3.3</b>	<b>3.5</b>	<b>3.8</b>	<b>4.8</b>	<b>5.7</b>	<b>5.5</b>	<b>5.3</b>
NOM departures '000 of persons	2004–05	2005–06	2006–07	2007–08	2008–09	2009–10	2010–11
Students	-0.2	-0.3	-0.3	-0.3	-0.4	-0.5	-0.6
Subclass 457	0.0	0.0	-0.1	-0.1	-0.1	-0.1	-0.1
Working Holiday Makers	0.0	0.0	0.0	-0.2	-0.3	-0.5	-0.7
Visitors	-0.1	-0.2	-0.1	-0.2	-0.2	-0.1	-0.2
Other temporary	-0.1	-0.1	-0.1	-0.1	-0.2	-0.1	-0.2
<b>Total Temporary</b>	<b>-0.4</b>	<b>-0.5</b>	<b>-0.6</b>	<b>-0.9</b>	<b>-1.1</b>	<b>-1.4</b>	<b>-1.6</b>
Skilled	0.0	0.0	0.0	0.0	-0.1	-0.1	-0.1
Family	0.0	-0.1	0.0	0.0	0.0	-0.1	-0.1
Humanitarian	0.0	0.0	0.0	0.0	0.0	0.0	0.0
Other permanent	0.0	0.0	0.0	0.0	0.0	0.0	0.0
<b>Total Permanent</b>	<b>-0.1</b>	<b>-0.1</b>	<b>-0.1</b>	<b>-0.1</b>	<b>-0.1</b>	<b>-0.2</b>	<b>-0.2</b>
Australian citizen	-1.1	-1.1	-1.1	-1.1	-1.0	-1.0	-1.0
New Zealand citizen	-0.1	-0.1	-0.1	-0.1	-0.1	-0.2	-0.2
Other	-0.2	-0.2	-0.2	-0.2	-0.2	-0.3	-0.2
<b>Total Other</b>	<b>-1.5</b>	<b>-1.5</b>	<b>-1.4</b>	<b>-1.4</b>	<b>-1.3</b>	<b>-1.4</b>	<b>-1.3</b>
<b>Total</b>	<b>-2.0</b>	<b>-2.1</b>	<b>-2.2</b>	<b>-2.4</b>	<b>-2.5</b>	<b>-2.9</b>	<b>-3.1</b>
Net NOM '000 of persons	2004–05	2005–06	2006–07	2007–08	2008–09	2009–10	2010–11
Students	0.5	0.4	0.6	0.7	0.7	0.5	0.2
Subclass 457	0.1	0.2	0.2	0.2	0.3	0.1	0.2
Working Holiday Makers	0.0	0.0	0.2	0.4	0.7	0.6	0.7
Visitors	0.2	0.1	0.1	0.2	0.2	0.2	0.2
Other temporary	0.1	0.0	-0.1	0.0	-0.1	0.0	-0.1
<b>Total Temporary</b>	<b>0.8</b>	<b>0.9</b>	<b>1.0</b>	<b>1.5</b>	<b>1.8</b>	<b>1.4</b>	<b>1.3</b>
Skilled	0.2	0.2	0.2	0.3	0.3	0.2	0.1
Family	0.1	0.2	0.2	0.2	0.3	0.3	0.2
Humanitarian	0.3	0.2	0.3	0.4	0.5	0.5	0.5
Other permanent	0.0	0.0	0.0	0.0	0.0	0.0	0.0
<b>Total Permanent</b>	<b>0.6</b>	<b>0.5</b>	<b>0.7</b>	<b>0.8</b>	<b>1.0</b>	<b>1.0</b>	<b>0.8</b>
Australian citizen	-0.1	-0.1	-0.2	-0.1	0.1	0.0	0.0
New Zealand citizen	0.0	0.1	0.1	0.1	0.2	0.1	0.1
Other	0.0	0.0	0.0	-0.1	0.1	-0.1	0.1
<b>Total Other</b>	<b>-0.1</b>	<b>-0.1</b>	<b>-0.1</b>	<b>0.0</b>	<b>0.3</b>	<b>0.1</b>	<b>0.1</b>
<b>Total</b>	<b>1.3</b>	<b>1.4</b>	<b>1.6</b>	<b>2.4</b>	<b>3.1</b>	<b>2.5</b>	<b>2.2</b>

Source: Australian Bureau of Statistics.



Table 7-2: Net overseas migration—Tasmania, 2011–12 to 2017–18

NOM arrivals '000 of persons	2011–12	2012–13	2013–14	2014–15	2015–16	2016–17	2017–18
Students	1.0	0.9	1.1	1.2	1.3	1.4	1.5
Subclass 457	0.3	0.3	0.2	0.2	0.2	0.2	0.2
Working Holiday Makers	1.2	1.7	1.9	1.7	1.7	1.7	1.7
Visitors	0.4	0.4	0.4	0.3	0.3	0.3	0.3
Other temporary	0.0	0.1	0.1	0.1	0.1	0.1	0.1
<b>Total Temporary</b>	<b>2.8</b>	<b>3.3</b>	<b>3.7</b>	<b>3.4</b>	<b>3.5</b>	<b>3.7</b>	<b>3.9</b>
Skilled	0.2	0.2	0.2	0.2	0.2	0.2	0.2
Family	0.3	0.3	0.3	0.3	0.3	0.3	0.3
Humanitarian	0.4	0.4	0.6	0.5	0.5	0.5	0.5
Other permanent	0.0	0.0	0.0	0.0	0.0	0.0	0.0
<b>Total Permanent</b>	<b>0.9</b>	<b>0.9</b>	<b>1.2</b>	<b>1.1</b>	<b>1.1</b>	<b>1.1</b>	<b>1.1</b>
Australian citizen	0.9	1.0	1.0	1.1	1.1	1.1	1.1
New Zealand citizen	0.3	0.4	0.4	0.4	0.4	0.4	0.4
Other	0.2	0.5	0.3	0.2	0.2	0.2	0.2
<b>Total Other</b>	<b>1.4</b>	<b>1.9</b>	<b>1.7</b>	<b>1.6</b>	<b>1.6</b>	<b>1.6</b>	<b>1.6</b>
<b>Total</b>	<b>5.2</b>	<b>6.1</b>	<b>6.6</b>	<b>6.1</b>	<b>6.2</b>	<b>6.4</b>	<b>6.6</b>
NOM departures '000 of persons	2011–12	2012–13	2013–14	2014–15	2015–16	2016–17	2017–18
Students	-0.5	-0.5	-0.5	-0.3	-0.3	-0.3	-0.3
Subclass 457	-0.1	-0.1	-0.1	-0.1	-0.1	-0.1	-0.1
Working Holiday Makers	-0.9	-0.9	-1.0	-0.9	-1.0	-1.0	-1.0
Visitors	-0.3	-0.2	-0.2	-0.2	-0.2	-0.2	-0.2
Other temporary	-0.2	-0.2	-0.2	-0.2	-0.2	-0.3	-0.4
<b>Total Temporary</b>	<b>-1.9</b>	<b>-1.9</b>	<b>-1.9</b>	<b>-1.7</b>	<b>-1.7</b>	<b>-1.8</b>	<b>-1.9</b>
Skilled	-0.1	-0.1	-0.1	-0.1	-0.1	-0.1	-0.1
Family	-0.1	0.0	-0.1	-0.1	-0.1	-0.1	-0.1
Humanitarian	0.0	0.0	0.0	0.0	0.0	0.0	0.0
Other permanent	0.0	0.0	0.0	0.0	0.0	0.0	0.0
<b>Total Permanent</b>	<b>-0.2</b>	<b>-0.1</b>	<b>-0.1</b>	<b>-0.1</b>	<b>-0.1</b>	<b>-0.1</b>	<b>-0.1</b>
Australian citizen	-0.9	-1.0	-1.0	-1.0	-1.0	-1.0	-1.0
New Zealand citizen	-0.1	-0.2	-0.3	-0.2	-0.2	-0.2	-0.2
Other	-0.2	-0.1	-0.2	-0.2	-0.2	-0.2	-0.2
<b>Total Other</b>	<b>-1.3</b>	<b>-1.3</b>	<b>-1.5</b>	<b>-1.5</b>	<b>-1.4</b>	<b>-1.4</b>	<b>-1.4</b>
<b>Total</b>	<b>-3.4</b>	<b>-3.3</b>	<b>-3.6</b>	<b>-3.2</b>	<b>-3.2</b>	<b>-3.4</b>	<b>-3.4</b>
Net NOM '000 of persons	2011–12	2012–13	2013–14	2014–15	2015–16	2016–17	2017–18
Students	0.4	0.3	0.6	0.9	1.0	1.1	1.2
Subclass 457	0.2	0.2	0.1	0.1	0.1	0.1	0.2
Working Holiday Makers	0.3	0.7	1.0	0.7	0.8	0.8	0.8
Visitors	0.1	0.2	0.2	0.2	0.2	0.2	0.2
Other temporary	-0.1	-0.1	-0.1	-0.1	-0.1	-0.2	-0.3
<b>Total Temporary</b>	<b>0.9</b>	<b>1.4</b>	<b>1.7</b>	<b>1.8</b>	<b>1.9</b>	<b>1.9</b>	<b>2.0</b>
Skilled	0.1	0.1	0.2	0.2	0.2	0.2	0.2
Family	0.2	0.3	0.2	0.2	0.2	0.2	0.2
Humanitarian	0.4	0.4	0.6	0.5	0.5	0.5	0.5
Other permanent	0.0	0.0	0.0	0.0	0.0	0.0	0.0
<b>Total Permanent</b>	<b>0.7</b>	<b>0.8</b>	<b>1.0</b>	<b>0.9</b>	<b>0.9</b>	<b>0.9</b>	<b>0.9</b>
Australian citizen	0.0	0.0	0.0	0.0	0.1	0.1	0.1
New Zealand citizen	0.1	0.3	0.2	0.2	0.2	0.2	0.2
Other	0.0	0.4	0.0	-0.1	-0.1	-0.1	-0.1
<b>Total Other</b>	<b>0.2</b>	<b>0.7</b>	<b>0.2</b>	<b>0.1</b>	<b>0.2</b>	<b>0.2</b>	<b>0.2</b>
<b>Total</b>	<b>1.8</b>	<b>2.8</b>	<b>3.0</b>	<b>2.9</b>	<b>3.0</b>	<b>3.0</b>	<b>3.1</b>

Source: Australian Bureau of Statistics and Department of Immigration and Border Protection.

Table 2-3: Net overseas migration—Greater Hobart, 2004–05 to 2010–11

NOM arrivals '000 of persons	2004–05	2005–06	2006–07	2007–08	2008–09	2009–10	2010–11
Students	0.7	0.7	0.8	1.0	1.0	1.0	0.8
Subclass 457	0.0	0.1	0.1	0.1	0.2	0.1	0.1
Working Holiday Makers	0.0	0.0	0.0	0.1	0.2	0.2	0.3
Visitors	0.2	0.2	0.1	0.2	0.2	0.2	0.2
Other temporary	0.1	0.0	0.0	0.0	0.1	0.1	0.0
<b>Total Temporary</b>	<b>1.0</b>	<b>1.0</b>	<b>1.1</b>	<b>1.5</b>	<b>1.7</b>	<b>1.5</b>	<b>1.4</b>
Skilled	0.1	0.1	0.2	0.2	0.2	0.2	0.1
Family	0.1	0.1	0.1	0.1	0.2	0.2	0.1
Humanitarian	0.2	0.1	0.2	0.2	0.3	0.3	0.3
Other permanent	0.0	0.0	0.0	0.0	0.0	0.0	0.0
<b>Total Permanent</b>	<b>0.4</b>	<b>0.4</b>	<b>0.5</b>	<b>0.6</b>	<b>0.7</b>	<b>0.7</b>	<b>0.6</b>
Australian citizen	0.4	0.4	0.4	0.4	0.5	0.4	0.4
New Zealand citizen	0.1	0.1	0.1	0.1	0.1	0.1	0.1
Other	0.1	0.1	0.2	0.1	0.2	0.1	0.1
<b>Total Other</b>	<b>0.6</b>	<b>0.6</b>	<b>0.6</b>	<b>0.7</b>	<b>0.7</b>	<b>0.6</b>	<b>0.6</b>
<b>Total</b>	<b>1.9</b>	<b>2.0</b>	<b>2.2</b>	<b>2.8</b>	<b>3.1</b>	<b>2.9</b>	<b>2.5</b>
NOM departures '000 of persons	2004–05	2005–06	2006–07	2007–08	2008–09	2009–10	2010–11
Students	-0.2	-0.3	-0.3	-0.3	-0.3	-0.5	-0.5
Subclass 457	0.0	0.0	0.0	0.0	0.0	0.0	0.0
Working Holiday Makers	0.0	0.0	0.0	0.0	-0.1	-0.1	-0.1
Visitors	-0.1	-0.1	-0.1	-0.1	-0.1	-0.1	-0.1
Other temporary	0.0	0.0	0.0	-0.1	-0.2	-0.1	-0.1
<b>Total Temporary</b>	<b>-0.3</b>	<b>-0.4</b>	<b>-0.4</b>	<b>-0.6</b>	<b>-0.7</b>	<b>-0.8</b>	<b>-0.9</b>
Skilled	0.0	0.0	0.0	0.0	0.0	-0.1	-0.1
Family	0.0	0.0	0.0	0.0	0.0	0.0	0.0
Humanitarian	0.0	0.0	0.0	0.0	0.0	0.0	0.0
Other permanent	0.0	0.0	0.0	0.0	0.0	0.0	0.0
<b>Total Permanent</b>	<b>-0.1</b>	<b>-0.1</b>	<b>-0.1</b>	<b>-0.1</b>	<b>-0.1</b>	<b>-0.1</b>	<b>-0.1</b>
Australian citizen	-0.5	-0.5	-0.5	-0.4	-0.4	-0.4	-0.4
New Zealand citizen	-0.1	-0.1	0.0	0.0	0.0	-0.1	-0.1
Other	-0.1	-0.1	-0.1	-0.1	-0.1	-0.2	-0.1
<b>Total Other</b>	<b>-0.6</b>	<b>-0.6</b>	<b>-0.6</b>	<b>-0.6</b>	<b>-0.6</b>	<b>-0.6</b>	<b>-0.6</b>
<b>Total</b>	<b>-1.0</b>	<b>-1.1</b>	<b>-1.1</b>	<b>-1.3</b>	<b>-1.3</b>	<b>-1.5</b>	<b>-1.6</b>
Net NOM '000 of persons	2004–05	2005–06	2006–07	2007–08	2008–09	2009–10	2010–11
Students	0.5	0.4	0.5	0.7	0.7	0.5	0.2
Subclass 457	0.0	0.1	0.1	0.1	0.1	0.1	0.1
Working Holiday Makers	0.0	0.0	0.0	0.1	0.1	0.1	0.2
Visitors	0.1	0.1	0.0	0.1	0.1	0.1	0.1
Other temporary	0.0	0.0	0.0	0.0	-0.1	-0.1	-0.1
<b>Total Temporary</b>	<b>0.6</b>	<b>0.6</b>	<b>0.7</b>	<b>0.9</b>	<b>1.0</b>	<b>0.7</b>	<b>0.5</b>
Skilled	0.1	0.1	0.1	0.2	0.1	0.1	0.1
Family	0.1	0.1	0.1	0.1	0.2	0.2	0.1
Humanitarian	0.2	0.1	0.2	0.2	0.3	0.3	0.3
Other permanent	0.0	0.0	0.0	0.0	0.0	0.0	0.0
<b>Total Permanent</b>	<b>0.3</b>	<b>0.3</b>	<b>0.4</b>	<b>0.5</b>	<b>0.6</b>	<b>0.6</b>	<b>0.5</b>
Australian citizen	-0.1	0.0	-0.1	0.0	0.0	0.0	0.0
New Zealand citizen	0.0	0.0	0.0	0.0	0.1	0.0	0.0
Other	0.0	0.0	0.0	0.0	0.1	0.0	0.0
<b>Total Other</b>	<b>0.0</b>	<b>0.0</b>	<b>0.0</b>	<b>0.0</b>	<b>0.2</b>	<b>0.0</b>	<b>0.0</b>
<b>Total</b>	<b>0.9</b>	<b>0.9</b>	<b>1.1</b>	<b>1.5</b>	<b>1.8</b>	<b>1.3</b>	<b>1.0</b>

Source: Australian Bureau of Statistics.

Table 7-4: Net overseas migration—Greater Hobart, 2011–12 to 2017–18

NOM arrivals '000 of persons	2011–12	2012–13	2013–14	2014–15	2015–16	2016–17	2017–18
Students	0.9	0.8	1.0	1.1	1.2	1.3	1.5
Subclass 457	0.1	0.1	0.1	0.1	0.1	0.1	0.1
Working Holiday Makers	0.2	0.4	0.4	0.4	0.4	0.4	0.4
Visitors	0.2	0.2	0.2	0.2	0.2	0.2	0.2
Other temporary	0.0	0.0	0.0	0.0	0.0	0.0	0.0
<b>Total Temporary</b>	<b>1.6</b>	<b>1.7</b>	<b>1.8</b>	<b>1.8</b>	<b>1.9</b>	<b>2.0</b>	<b>2.2</b>
Skilled	0.1	0.1	0.1	0.1	0.1	0.1	0.1
Family	0.2	0.2	0.2	0.2	0.2	0.2	0.2
Humanitarian	0.2	0.2	0.4	0.3	0.3	0.3	0.3
Other permanent	0.0	0.0	0.0	0.0	0.0	0.0	0.0
<b>Total Permanent</b>	<b>0.5</b>	<b>0.5</b>	<b>0.7</b>	<b>0.6</b>	<b>0.6</b>	<b>0.6</b>	<b>0.6</b>
Australian citizen	0.4	0.4	0.4	0.4	0.4	0.4	0.4
New Zealand citizen	0.1	0.2	0.2	0.1	0.1	0.1	0.1
Other	0.2	0.4	0.2	0.1	0.1	0.1	0.1
<b>Total Other</b>	<b>0.7</b>	<b>1.0</b>	<b>0.8</b>	<b>0.7</b>	<b>0.7</b>	<b>0.7</b>	<b>0.7</b>
<b>Total</b>	<b>2.7</b>	<b>3.1</b>	<b>3.2</b>	<b>3.1</b>	<b>3.2</b>	<b>3.3</b>	<b>3.5</b>
NOM departures '000 of persons	2011–12	2012–13	2013–14	2014–15	2015–16	2016–17	2017–18
Students	-0.5	-0.5	-0.4	-0.3	-0.3	-0.3	-0.3
Subclass 457	-0.1	0.0	0.0	0.0	0.0	0.0	0.0
Working Holiday Makers	-0.2	-0.2	-0.2	-0.2	-0.2	-0.2	-0.2
Visitors	-0.1	-0.1	-0.1	-0.1	-0.1	-0.1	-0.1
Other temporary	-0.1	-0.1	-0.1	-0.1	-0.1	-0.2	-0.3
<b>Total Temporary</b>	<b>-1.0</b>	<b>-1.0</b>	<b>-0.9</b>	<b>-0.7</b>	<b>-0.7</b>	<b>-0.8</b>	<b>-0.9</b>
Skilled	-0.1	0.0	0.0	0.0	0.0	0.0	0.0
Family	0.0	0.0	0.0	0.0	0.0	0.0	0.0
Humanitarian	0.0	0.0	0.0	0.0	0.0	0.0	0.0
Other permanent	0.0	0.0	0.0	0.0	0.0	0.0	0.0
<b>Total Permanent</b>	<b>-0.1</b>	<b>-0.1</b>	<b>-0.1</b>	<b>-0.1</b>	<b>-0.1</b>	<b>-0.1</b>	<b>-0.1</b>
Australian citizen	-0.4	-0.4	-0.4	-0.4	-0.4	-0.4	-0.4
New Zealand citizen	0.0	-0.1	-0.1	-0.1	-0.1	-0.1	-0.1
Other	-0.1	-0.1	-0.1	-0.1	-0.1	-0.1	-0.1
<b>Total Other</b>	<b>-0.5</b>	<b>-0.6</b>	<b>-0.7</b>	<b>-0.6</b>	<b>-0.6</b>	<b>-0.6</b>	<b>-0.6</b>
<b>Total</b>	<b>-1.6</b>	<b>-1.6</b>	<b>-1.7</b>	<b>-1.4</b>	<b>-1.4</b>	<b>-1.5</b>	<b>-1.6</b>
Net NOM '000 of persons	2011–12	2012–13	2013–14	2014–15	2015–16	2016–17	2017–18
Students	0.5	0.4	0.6	0.8	0.9	1.0	1.2
Subclass 457	0.1	0.1	0.1	0.0	0.0	0.1	0.1
Working Holiday Makers	0.1	0.3	0.2	0.2	0.2	0.2	0.2
Visitors	0.1	0.1	0.1	0.1	0.1	0.1	0.1
Other temporary	-0.1	-0.1	-0.1	-0.1	-0.1	-0.2	-0.2
<b>Total Temporary</b>	<b>0.6</b>	<b>0.7</b>	<b>0.8</b>	<b>1.1</b>	<b>1.2</b>	<b>1.2</b>	<b>1.3</b>
Skilled	0.0	0.1	0.1	0.1	0.1	0.1	0.1
Family	0.1	0.1	0.1	0.1	0.1	0.1	0.1
Humanitarian	0.2	0.2	0.4	0.3	0.3	0.3	0.3
Other permanent	0.0	0.0	0.0	0.0	0.0	0.0	0.0
<b>Total Permanent</b>	<b>0.4</b>	<b>0.4</b>	<b>0.6</b>	<b>0.6</b>	<b>0.5</b>	<b>0.5</b>	<b>0.5</b>
Australian citizen	0.0	0.0	0.0	0.0	0.0	0.0	0.0
New Zealand citizen	0.1	0.1	0.1	0.1	0.1	0.1	0.1
Other	0.1	0.3	0.0	0.0	0.0	0.0	0.0
<b>Total Other</b>	<b>0.2</b>	<b>0.4</b>	<b>0.1</b>	<b>0.1</b>	<b>0.1</b>	<b>0.1</b>	<b>0.1</b>
<b>Total</b>	<b>1.1</b>	<b>1.5</b>	<b>1.6</b>	<b>1.7</b>	<b>1.8</b>	<b>1.8</b>	<b>1.9</b>

Source: Australian Bureau of Statistics and Department of Immigration and Border Protection.

Table 7-5: Net overseas migration—Rest of Tasmania, 2004–05 to 2010–11

NOM arrivals '000 of persons	2004–05	2005–06	2006–07	2007–08	2008–09	2009–10	2010–11
Students	0.0	0.0	0.0	0.1	0.0	0.0	0.0
Subclass 457	0.1	0.1	0.1	0.2	0.2	0.1	0.1
Working Holiday Makers	0.0	0.0	0.1	0.5	0.8	0.9	1.1
Visitors	0.2	0.1	0.1	0.1	0.2	0.2	0.2
Other temporary	0.1	0.0	0.0	0.1	0.0	0.0	0.0
<b>Total Temporary</b>	<b>0.3</b>	<b>0.4</b>	<b>0.5</b>	<b>0.9</b>	<b>1.2</b>	<b>1.3</b>	<b>1.5</b>
Skilled	0.1	0.1	0.1	0.1	0.1	0.1	0.1
Family	0.1	0.1	0.1	0.1	0.1	0.1	0.1
Humanitarian	0.1	0.1	0.1	0.1	0.2	0.2	0.2
Other permanent	0.0	0.0	0.0	0.0	0.0	0.0	0.0
<b>Total Permanent</b>	<b>0.3</b>	<b>0.3</b>	<b>0.3</b>	<b>0.3</b>	<b>0.5</b>	<b>0.4</b>	<b>0.4</b>
Australian citizen	0.6	0.6	0.6	0.6	0.6	0.6	0.5
New Zealand citizen	0.1	0.1	0.1	0.1	0.2	0.2	0.2
Other	0.1	0.1	0.1	0.0	0.1	0.1	0.2
<b>Total Other</b>	<b>0.7</b>	<b>0.8</b>	<b>0.8</b>	<b>0.8</b>	<b>0.9</b>	<b>0.9</b>	<b>0.9</b>
<b>Total</b>	<b>1.3</b>	<b>1.5</b>	<b>1.5</b>	<b>2.0</b>	<b>2.6</b>	<b>2.6</b>	<b>2.7</b>
NOM departures '000 of persons	2004–05	2005–06	2006–07	2007–08	2008–09	2009–10	2010–11
Students	0.0	0.0	0.0	0.0	-0.1	-0.1	0.0
Subclass 457	0.0	0.0	0.0	0.0	0.0	-0.1	0.0
Working Holiday Makers	0.0	0.0	0.0	-0.2	-0.2	-0.4	-0.6
Visitors	-0.1	-0.1	0.0	0.0	-0.1	0.0	-0.1
Other temporary	0.0	0.0	-0.1	-0.1	0.0	0.0	-0.1
<b>Total Temporary</b>	<b>-0.1</b>	<b>-0.1</b>	<b>-0.2</b>	<b>-0.3</b>	<b>-0.4</b>	<b>-0.6</b>	<b>-0.8</b>
Skilled	0.0	0.0	0.0	0.0	0.0	0.0	0.0
Family	0.0	0.0	0.0	0.0	0.0	0.0	0.0
Humanitarian	0.0	0.0	0.0	0.0	0.0	0.0	0.0
Other permanent	0.0	0.0	0.0	0.0	0.0	0.0	0.0
<b>Total Permanent</b>	<b>0.0</b>	<b>-0.1</b>	<b>0.0</b>	<b>0.0</b>	<b>0.0</b>	<b>-0.1</b>	<b>-0.1</b>
Australian citizen	-0.6	-0.7	-0.6	-0.6	-0.6	-0.6	-0.6
New Zealand citizen	-0.1	-0.1	-0.1	-0.1	-0.1	-0.1	-0.1
Other	-0.1	-0.1	-0.1	-0.1	-0.1	-0.1	0.0
<b>Total Other</b>	<b>-0.8</b>	<b>-0.8</b>	<b>-0.8</b>	<b>-0.8</b>	<b>-0.7</b>	<b>-0.8</b>	<b>-0.7</b>
<b>Total</b>	<b>-1.0</b>	<b>-1.0</b>	<b>-1.0</b>	<b>-1.2</b>	<b>-1.2</b>	<b>-1.4</b>	<b>-1.6</b>
Net NOM '000 of persons	2004–05	2005–06	2006–07	2007–08	2008–09	2009–10	2010–11
Students	0.0	0.0	0.0	0.1	0.0	0.0	0.0
Subclass 457	0.0	0.1	0.1	0.1	0.1	0.1	0.1
Working Holiday Makers	0.0	0.0	0.1	0.3	0.5	0.5	0.5
Visitors	0.1	0.1	0.1	0.1	0.1	0.1	0.1
Other temporary	0.0	0.0	-0.1	0.0	0.0	0.0	0.0
<b>Total Temporary</b>	<b>0.2</b>	<b>0.3</b>	<b>0.3</b>	<b>0.6</b>	<b>0.8</b>	<b>0.7</b>	<b>0.7</b>
Skilled	0.1	0.1	0.1	0.1	0.1	0.1	0.1
Family	0.1	0.1	0.1	0.1	0.1	0.1	0.1
Humanitarian	0.1	0.1	0.1	0.1	0.2	0.2	0.2
Other permanent	0.0	0.0	0.0	0.0	0.0	0.0	0.0
<b>Total Permanent</b>	<b>0.2</b>	<b>0.2</b>	<b>0.3</b>	<b>0.3</b>	<b>0.4</b>	<b>0.4</b>	<b>0.3</b>
Australian citizen	-0.1	-0.1	-0.1	0.0	0.1	0.0	0.0
New Zealand citizen	0.0	0.0	0.0	0.1	0.1	0.1	0.1
Other	0.0	0.0	0.0	-0.1	0.0	0.0	0.1
<b>Total Other</b>	<b>-0.1</b>	<b>0.0</b>	<b>0.0</b>	<b>0.0</b>	<b>0.2</b>	<b>0.1</b>	<b>0.1</b>
<b>Total</b>	<b>0.4</b>	<b>0.4</b>	<b>0.5</b>	<b>0.9</b>	<b>1.4</b>	<b>1.2</b>	<b>1.2</b>

Source: Australian Bureau of Statistics.

Table 7-6: Net overseas migration—Rest of Tasmania, 2011–12 to 2017–18

NOM arrivals '000 of persons	2011–12	2012–13	2013–14	2014–15	2015–16	2016–17	2017–18
Students	0.0	0.0	0.0	0.1	0.1	0.1	0.1
Subclass 457	0.1	0.1	0.1	0.1	0.1	0.1	0.1
Working Holiday Makers	0.9	1.2	1.5	1.3	1.3	1.3	1.3
Visitors	0.2	0.2	0.2	0.1	0.1	0.2	0.2
Other temporary	0.0	0.0	0.0	0.0	0.0	0.0	0.0
<b>Total Temporary</b>	<b>1.3</b>	<b>1.6</b>	<b>1.9</b>	<b>1.7</b>	<b>1.7</b>	<b>1.7</b>	<b>1.7</b>
Skilled	0.1	0.1	0.1	0.1	0.1	0.1	0.1
Family	0.1	0.1	0.1	0.1	0.1	0.1	0.1
Humanitarian	0.2	0.2	0.2	0.2	0.2	0.2	0.2
Other permanent	0.0	0.0	0.0	0.0	0.0	0.0	0.0
<b>Total Permanent</b>	<b>0.4</b>	<b>0.4</b>	<b>0.5</b>	<b>0.4</b>	<b>0.4</b>	<b>0.4</b>	<b>0.4</b>
Australian citizen	0.5	0.6	0.6	0.6	0.6	0.6	0.6
New Zealand citizen	0.2	0.3	0.3	0.2	0.2	0.2	0.2
Other	0.1	0.2	0.1	0.1	0.1	0.1	0.1
<b>Total Other</b>	<b>0.8</b>	<b>1.0</b>	<b>1.0</b>	<b>0.9</b>	<b>0.9</b>	<b>0.9</b>	<b>0.9</b>
<b>Total</b>	<b>2.4</b>	<b>3.0</b>	<b>3.3</b>	<b>3.0</b>	<b>3.0</b>	<b>3.0</b>	<b>3.1</b>
NOM departures '000 of persons	2011–12	2012–13	2013–14	2014–15	2015–16	2016–17	2017–18
Students	0.0	0.0	0.0	0.0	0.0	0.0	0.0
Subclass 457	0.0	-0.1	-0.1	0.0	0.0	0.0	0.0
Working Holiday Makers	-0.7	-0.8	-0.8	-0.8	-0.8	-0.8	-0.8
Visitors	-0.1	-0.1	-0.1	-0.1	-0.1	-0.1	-0.1
Other temporary	0.0	0.0	-0.1	0.0	0.0	-0.1	-0.1
<b>Total Temporary</b>	<b>-0.9</b>	<b>-0.9</b>	<b>-1.0</b>	<b>-0.9</b>	<b>-0.9</b>	<b>-1.0</b>	<b>-1.0</b>
Skilled	0.0	0.0	0.0	0.0	0.0	0.0	0.0
Family	0.0	0.0	0.0	0.0	0.0	0.0	0.0
Humanitarian	0.0	0.0	0.0	0.0	0.0	0.0	0.0
Other permanent	0.0	0.0	0.0	0.0	0.0	0.0	0.0
<b>Total Permanent</b>	<b>-0.1</b>	<b>-0.1</b>	<b>0.0</b>	<b>0.0</b>	<b>0.0</b>	<b>0.0</b>	<b>0.0</b>
Australian citizen	-0.6	-0.6	-0.6	-0.6	-0.6	-0.6	-0.6
New Zealand citizen	-0.1	-0.1	-0.2	-0.1	-0.1	-0.1	-0.1
Other	-0.1	-0.1	-0.1	-0.1	-0.1	-0.1	-0.1
<b>Total Other</b>	<b>-0.8</b>	<b>-0.7</b>	<b>-0.9</b>	<b>-0.8</b>	<b>-0.8</b>	<b>-0.8</b>	<b>-0.8</b>
<b>Total</b>	<b>-1.8</b>	<b>-1.7</b>	<b>-1.9</b>	<b>-1.8</b>	<b>-1.8</b>	<b>-1.8</b>	<b>-1.9</b>
Net NOM '000 of persons	2011–12	2012–13	2013–14	2014–15	2015–16	2016–17	2017–18
Students	0.0	0.0	0.0	0.0	0.0	0.0	0.0
Subclass 457	0.1	0.1	0.1	0.1	0.0	0.1	0.1
Working Holiday Makers	0.3	0.5	0.7	0.6	0.6	0.6	0.6
Visitors	0.0	0.1	0.1	0.1	0.1	0.1	0.1
Other temporary	0.0	0.0	0.0	0.0	0.0	-0.1	-0.1
<b>Total Temporary</b>	<b>0.4</b>	<b>0.7</b>	<b>0.9</b>	<b>0.7</b>	<b>0.7</b>	<b>0.7</b>	<b>0.7</b>
Skilled	0.0	0.0	0.1	0.1	0.1	0.1	0.1
Family	0.1	0.1	0.1	0.1	0.1	0.1	0.1
Humanitarian	0.2	0.2	0.2	0.2	0.2	0.2	0.2
Other permanent	0.0	0.0	0.0	0.0	0.0	0.0	0.0
<b>Total Permanent</b>	<b>0.3</b>	<b>0.3</b>	<b>0.4</b>	<b>0.4</b>	<b>0.4</b>	<b>0.4</b>	<b>0.4</b>
Australian citizen	0.0	0.0	0.0	0.0	0.0	0.0	0.0
New Zealand citizen	0.1	0.2	0.1	0.1	0.1	0.1	0.1
Other	-0.1	0.1	0.0	0.0	0.0	0.0	0.0
<b>Total Other</b>	<b>0.0</b>	<b>0.3</b>	<b>0.1</b>	<b>0.1</b>	<b>0.1</b>	<b>0.1</b>	<b>0.1</b>
<b>Total</b>	<b>0.7</b>	<b>1.3</b>	<b>1.4</b>	<b>1.2</b>	<b>1.2</b>	<b>1.2</b>	<b>1.2</b>

Source: Australian Bureau of Statistics and Department of Immigration and Border Protection.



This page has been left blank intentionally.



## Chapter 8: Victoria

As at 31 March 2014, Victoria had a total estimated resident population of 5 821 269 people (24.8 per cent of Australia's total population). This makes Victoria Australia's second most populous state.<sup>17</sup>

For the year ending June 2014, the department forecasts NOM for Victoria to be approximately 55 200 people or 24.8 per cent of total NOM. This is the second highest of all states and just over the Victorian share of total population of 24.8 per cent. Approximately 47 900 people (86.7 per cent) are anticipated to settle in the Greater Melbourne geographical area<sup>18</sup>. Over the forecast period, NOM for Victoria is expected to grow to 65 200 for the year ending June 2018, with 56 800 of those settling in the Greater Melbourne geographical area.

---

<sup>17</sup> [Australian Demographic Statistics, March Quarter 2014—ABS cat. no. 3101.0](#)

<sup>18</sup> Department of Immigration and Border Protection regional estimates are based on the [Australian Statistical Geography Standard](#).

Table 8-1: Net overseas migration—Victoria, 2004–05 to 2010–11

NOM arrivals '000 of persons	2004–05	2005–06	2006–07	2007–08	2008–09	2009–10	2010–11
Students	19.9	23.4	35.4	44.1	52.6	31.2	21.0
Subclass 457	4.1	5.6	7.2	8.5	8.3	5.9	8.2
Working Holiday Makers	1.8	2.3	3.0	3.7	4.8	4.9	6.5
Visitors	7.3	7.2	7.9	9.8	8.4	8.7	8.9
Other temporary	1.5	1.3	1.2	1.4	1.2	1.7	2.3
<b>Total Temporary</b>	<b>34.6</b>	<b>39.7</b>	<b>54.8</b>	<b>67.6</b>	<b>75.2</b>	<b>52.5</b>	<b>47.0</b>
Skilled	9.3	11.1	13.0	15.7	14.2	12.4	9.6
Family	7.9	8.2	9.0	9.4	10.0	10.0	9.6
Humanitarian	3.9	3.4	3.5	2.9	3.2	2.5	2.5
Other permanent	0.9	0.8	0.9	1.0	1.0	1.1	1.2
<b>Total Permanent</b>	<b>22.0</b>	<b>23.5</b>	<b>26.5</b>	<b>29.0</b>	<b>28.4</b>	<b>26.0</b>	<b>22.8</b>
Australian citizen	16.4	17.2	17.2	17.6	18.8	18.6	18.7
New Zealand citizen	7.0	7.3	8.3	9.1	8.6	8.0	11.5
Other	2.5	3.0	4.3	3.3	3.4	3.4	2.3
<b>Total Other</b>	<b>25.9</b>	<b>27.4</b>	<b>29.8</b>	<b>30.0</b>	<b>30.9</b>	<b>29.9</b>	<b>32.6</b>
<b>Total</b>	<b>82.5</b>	<b>90.6</b>	<b>111.0</b>	<b>126.6</b>	<b>134.5</b>	<b>108.4</b>	<b>102.4</b>
NOM departures '000 of persons	2004–05	2005–06	2006–07	2007–08	2008–09	2009–10	2010–11
Students	-5.7	-7.2	-6.8	-7.0	-8.3	-11.6	-14.2
Subclass 457	-1.7	-1.9	-2.2	-2.5	-3.0	-3.3	-2.9
Working Holiday Makers	-0.5	-0.4	-0.7	-1.1	-1.2	-1.6	-1.8
Visitors	-2.7	-2.6	-2.3	-5.1	-4.6	-3.2	-4.0
Other temporary	-2.8	-2.5	-2.5	-3.2	-4.1	-5.5	-6.3
<b>Total Temporary</b>	<b>-13.4</b>	<b>-14.6</b>	<b>-14.4</b>	<b>-18.9</b>	<b>-21.2</b>	<b>-25.2</b>	<b>-29.3</b>
Skilled	-2.0	-2.0	-2.1	-2.1	-1.9	-2.4	-2.1
Family	-0.9	-0.9	-1.1	-1.2	-1.1	-1.4	-1.5
Humanitarian	0.0	0.0	0.0	0.0	0.0	0.0	0.0
Other permanent	-1.2	-1.1	-1.2	-1.2	-1.2	-1.4	-1.5
<b>Total Permanent</b>	<b>-4.2</b>	<b>-4.0</b>	<b>-4.4</b>	<b>-4.5</b>	<b>-4.3</b>	<b>-5.2</b>	<b>-5.1</b>
Australian citizen	-20.8	-21.2	-22.0	-22.9	-19.2	-19.5	-20.7
New Zealand citizen	-3.1	-2.9	-2.9	-2.9	-3.0	-3.1	-3.1
Other	-4.2	-4.5	-4.6	-4.7	-3.4	-3.1	-4.0
<b>Total Other</b>	<b>-28.1</b>	<b>-28.6</b>	<b>-29.5</b>	<b>-30.4</b>	<b>-25.6</b>	<b>-25.7</b>	<b>-27.8</b>
<b>Total</b>	<b>-45.7</b>	<b>-47.1</b>	<b>-48.3</b>	<b>-53.8</b>	<b>-51.1</b>	<b>-56.1</b>	<b>-62.2</b>
Net NOM '000 of persons	2004–05	2005–06	2006–07	2007–08	2008–09	2009–10	2010–11
Students	14.2	16.2	28.7	37.2	44.3	19.7	6.8
Subclass 457	2.4	3.7	5.1	6.0	5.3	2.7	5.3
Working Holiday Makers	1.3	1.9	2.3	2.6	3.6	3.3	4.7
Visitors	4.6	4.6	5.6	4.7	3.8	5.5	5.0
Other temporary	-1.3	-1.2	-1.3	-1.9	-3.0	-3.9	-4.1
<b>Total Temporary</b>	<b>21.2</b>	<b>25.1</b>	<b>40.4</b>	<b>48.6</b>	<b>54.0</b>	<b>27.3</b>	<b>17.7</b>
Skilled	7.3	9.1	10.9	13.6	12.3	10.0	7.5
Family	7.0	7.3	7.9	8.2	8.8	8.6	8.1
Humanitarian	3.9	3.4	3.5	2.9	3.2	2.5	2.5
Other permanent	-0.3	-0.2	-0.2	-0.2	-0.2	-0.3	-0.4
<b>Total Permanent</b>	<b>17.8</b>	<b>19.5</b>	<b>22.1</b>	<b>24.6</b>	<b>24.1</b>	<b>20.8</b>	<b>17.7</b>
Australian citizen	-4.5	-4.0	-4.8	-5.3	-0.4	-0.9	-2.0
New Zealand citizen	4.0	4.4	5.4	6.2	5.6	4.8	8.4
Other	-1.7	-1.5	-0.4	-1.3	0.0	0.2	-1.6
<b>Total Other</b>	<b>-2.2</b>	<b>-1.2</b>	<b>0.3</b>	<b>-0.4</b>	<b>5.2</b>	<b>4.2</b>	<b>4.8</b>
<b>Total</b>	<b>36.8</b>	<b>43.5</b>	<b>62.8</b>	<b>72.8</b>	<b>83.3</b>	<b>52.3</b>	<b>40.2</b>

Source: Australian Bureau of Statistics.



Table 8-2: Net overseas migration—Victoria, 2011–12 to 2017–18

NOM arrivals '000 of persons	2011–12	2012–13	2013–14	2014–15	2015–16	2016–17	2017–18
Students	20.6	25.7	35.6	38.8	42.6	46.7	51.3
Subclass 457	9.2	8.5	6.6	5.6	5.3	6.3	6.9
Working Holiday Makers	8.2	9.8	10.6	9.1	9.3	9.3	9.3
Visitors	10.2	9.8	9.1	8.0	8.0	8.4	8.5
Other temporary	2.6	2.6	2.0	2.0	2.0	2.0	2.0
<b>Total Temporary</b>	<b>50.8</b>	<b>56.3</b>	<b>63.8</b>	<b>63.5</b>	<b>67.1</b>	<b>72.7</b>	<b>78.1</b>
Skilled	10.9	10.9	11.1	11.1	11.1	11.1	11.1
Family	9.9	9.6	9.6	9.2	9.2	9.2	9.2
Humanitarian	2.1	2.6	3.7	3.2	3.2	3.2	3.2
Other permanent	1.2	1.3	1.4	1.4	1.4	1.4	1.4
<b>Total Permanent</b>	<b>24.1</b>	<b>24.4</b>	<b>25.8</b>	<b>24.9</b>	<b>24.8</b>	<b>24.8</b>	<b>24.8</b>
Australian citizen	19.3	19.2	19.1	19.4	19.5	19.5	19.5
New Zealand citizen	13.2	11.4	6.8	6.3	6.3	6.3	6.3
Other	3.9	5.7	3.5	2.2	2.2	2.2	2.2
<b>Total Other</b>	<b>36.3</b>	<b>36.3</b>	<b>29.4</b>	<b>27.8</b>	<b>28.0</b>	<b>28.0</b>	<b>28.0</b>
<b>Total</b>	<b>111.2</b>	<b>117.0</b>	<b>119.0</b>	<b>116.3</b>	<b>119.9</b>	<b>125.5</b>	<b>130.9</b>
NOM departures '000 of persons	2011–12	2012–13	2013–14	2014–15	2015–16	2016–17	2017–18
Students	-12.8	-11.8	-11.4	-6.8	-6.8	-6.8	-6.9
Subclass 457	-3.3	-4.0	-4.5	-4.0	-3.7	-3.5	-3.4
Working Holiday Makers	-1.9	-2.5	-2.9	-2.8	-2.8	-2.8	-2.8
Visitors	-4.5	-4.2	-3.9	-3.7	-3.5	-3.5	-3.7
Other temporary	-7.6	-6.7	-6.4	-5.5	-5.6	-13.2	-15.6
<b>Total Temporary</b>	<b>-30.1</b>	<b>-29.3</b>	<b>-29.1</b>	<b>-22.6</b>	<b>-22.5</b>	<b>-29.8</b>	<b>-32.5</b>
Skilled	-2.0	-2.1	-2.1	-2.1	-2.1	-2.1	-2.1
Family	-1.5	-1.4	-1.4	-1.3	-1.3	-1.3	-1.3
Humanitarian	0.0	0.0	0.0	0.0	0.0	0.0	0.0
Other permanent	-1.5	-1.6	-1.6	-1.6	-1.6	-1.6	-1.6
<b>Total Permanent</b>	<b>-5.0</b>	<b>-5.1</b>	<b>-5.2</b>	<b>-5.1</b>	<b>-5.1</b>	<b>-5.1</b>	<b>-5.1</b>
Australian citizen	-20.1	-20.6	-20.8	-20.5	-20.1	-20.1	-20.1
New Zealand citizen	-3.0	-3.9	-4.1	-3.7	-3.7	-3.7	-3.7
Other	-4.3	-3.9	-4.6	-4.2	-4.2	-4.2	-4.2
<b>Total Other</b>	<b>-27.4</b>	<b>-28.5</b>	<b>-29.5</b>	<b>-28.4</b>	<b>-28.1</b>	<b>-28.1</b>	<b>-28.1</b>
<b>Total</b>	<b>-62.5</b>	<b>-62.9</b>	<b>-63.7</b>	<b>-56.2</b>	<b>-55.7</b>	<b>-63.0</b>	<b>-65.6</b>
Net NOM '000 of persons	2011–12	2012–13	2013–14	2014–15	2015–16	2016–17	2017–18
Students	7.8	13.9	24.2	32.0	35.8	39.9	44.4
Subclass 457	6.0	4.4	2.1	1.6	1.5	2.8	3.5
Working Holiday Makers	6.3	7.3	7.7	6.4	6.5	6.5	6.5
Visitors	5.7	5.6	5.2	4.3	4.4	4.9	4.8
Other temporary	-5.0	-4.2	-4.4	-3.4	-3.6	-11.2	-13.6
<b>Total Temporary</b>	<b>20.7</b>	<b>27.0</b>	<b>34.8</b>	<b>40.9</b>	<b>44.6</b>	<b>42.9</b>	<b>45.6</b>
Skilled	8.9	8.8	9.0	9.0	9.0	9.0	9.0
Family	8.4	8.1	8.2	7.9	7.9	7.9	7.9
Humanitarian	2.0	2.6	3.7	3.2	3.1	3.1	3.1
Other permanent	-0.3	-0.3	-0.2	-0.2	-0.2	-0.2	-0.2
<b>Total Permanent</b>	<b>19.1</b>	<b>19.2</b>	<b>20.6</b>	<b>19.8</b>	<b>19.7</b>	<b>19.7</b>	<b>19.7</b>
Australian citizen	-0.8	-1.4	-1.7	-1.1	-0.6	-0.6	-0.6
New Zealand citizen	10.2	7.5	2.6	2.5	2.5	2.5	2.5
Other	-0.5	1.8	-1.1	-2.0	-2.0	-2.0	-2.0
<b>Total Other</b>	<b>8.9</b>	<b>7.9</b>	<b>-0.1</b>	<b>-0.6</b>	<b>-0.1</b>	<b>-0.1</b>	<b>-0.1</b>
<b>Total</b>	<b>48.6</b>	<b>54.1</b>	<b>55.2</b>	<b>60.1</b>	<b>64.2</b>	<b>62.5</b>	<b>65.2</b>

Source: Australian Bureau of Statistics and Department of Immigration and Border Protection.

Table 8-3: Net overseas migration—Greater Melbourne, 2004–05 to 2010–11

NOM arrivals '000 of persons	2004–05	2005–06	2006–07	2007–08	2008–09	2009–10	2010–11
Students	17.4	20.5	31.2	38.6	47.2	27.1	18.0
Subclass 457	3.8	5.1	6.6	7.8	7.6	5.4	7.6
Working Holiday Makers	0.8	1.1	1.4	1.7	1.9	2.2	2.8
Visitors	6.5	6.4	7.1	8.9	7.3	7.7	8.1
Other temporary	1.4	1.1	1.1	1.1	1.0	1.5	2.1
<b>Total Temporary</b>	<b>29.9</b>	<b>34.3</b>	<b>47.4</b>	<b>58.1</b>	<b>65.0</b>	<b>43.9</b>	<b>38.6</b>
Skilled	8.9	10.6	12.4	15.1	13.7	11.9	9.1
Family	7.3	7.6	8.4	8.7	9.2	9.2	8.9
Humanitarian	3.4	3.0	3.2	2.6	2.8	2.2	2.1
Other permanent	0.9	0.8	0.9	1.0	0.9	1.0	1.1
<b>Total Permanent</b>	<b>20.5</b>	<b>22.0</b>	<b>24.9</b>	<b>27.4</b>	<b>26.7</b>	<b>24.3</b>	<b>21.2</b>
Australian citizen	11.0	11.5	11.5	12.0	13.1	13.2	13.5
New Zealand citizen	5.8	5.9	6.8	7.5	7.1	6.6	9.6
Other	2.1	2.5	3.7	3.0	2.9	2.6	1.8
<b>Total Other</b>	<b>18.9</b>	<b>20.0</b>	<b>22.0</b>	<b>22.5</b>	<b>23.2</b>	<b>22.4</b>	<b>24.8</b>
<b>Total</b>	<b>69.3</b>	<b>76.2</b>	<b>94.3</b>	<b>108.0</b>	<b>114.9</b>	<b>90.6</b>	<b>84.7</b>
NOM departures '000 of persons	2004–05	2005–06	2006–07	2007–08	2008–09	2009–10	2010–11
Students	-5.1	-6.4	-5.9	-6.1	-7.3	-10.3	-12.7
Subclass 457	-1.6	-1.8	-2.0	-2.4	-2.8	-3.1	-2.8
Working Holiday Makers	-0.1	-0.1	-0.2	-0.1	-0.1	-0.2	-0.3
Visitors	-2.2	-2.1	-2.0	-4.3	-3.7	-2.6	-3.4
Other temporary	-2.4	-2.2	-2.1	-2.8	-3.6	-4.7	-5.5
<b>Total Temporary</b>	<b>-11.4</b>	<b>-12.5</b>	<b>-12.2</b>	<b>-15.7</b>	<b>-17.6</b>	<b>-20.9</b>	<b>-24.6</b>
Skilled	-1.9	-1.8	-2.0	-2.0	-1.8	-2.3	-1.9
Family	-0.8	-0.8	-1.0	-1.1	-1.0	-1.2	-1.4
Humanitarian	0.0	0.0	0.0	0.0	0.0	0.0	0.0
Other permanent	-1.2	-1.0	-1.1	-1.1	-1.1	-1.3	-1.4
<b>Total Permanent</b>	<b>-3.9</b>	<b>-3.7</b>	<b>-4.1</b>	<b>-4.2</b>	<b>-4.0</b>	<b>-4.9</b>	<b>-4.8</b>
Australian citizen	-14.0	-14.2	-14.8	-15.3	-12.9	-13.1	-13.9
New Zealand citizen	-2.5	-2.4	-2.3	-2.4	-2.5	-2.6	-2.6
Other	-3.5	-3.8	-3.9	-4.0	-2.8	-2.6	-3.3
<b>Total Other</b>	<b>-20.0</b>	<b>-20.4</b>	<b>-21.0</b>	<b>-21.7</b>	<b>-18.2</b>	<b>-18.3</b>	<b>-19.7</b>
<b>Total</b>	<b>-35.3</b>	<b>-36.6</b>	<b>-37.4</b>	<b>-41.7</b>	<b>-39.8</b>	<b>-44.1</b>	<b>-49.1</b>
Net NOM '000 of persons	2004–05	2005–06	2006–07	2007–08	2008–09	2009–10	2010–11
Students	12.3	14.1	25.2	32.5	39.8	16.8	5.4
Subclass 457	2.2	3.3	4.6	5.3	4.7	2.3	4.9
Working Holiday Makers	0.8	1.0	1.2	1.6	1.8	2.0	2.5
Visitors	4.3	4.3	5.2	4.6	3.6	5.1	4.7
Other temporary	-1.0	-1.0	-1.1	-1.7	-2.5	-3.2	-3.4
<b>Total Temporary</b>	<b>18.5</b>	<b>21.7</b>	<b>35.1</b>	<b>42.3</b>	<b>47.4</b>	<b>22.9</b>	<b>14.1</b>
Skilled	7.0	8.7	10.4	13.1	11.8	9.6	7.2
Family	6.4	6.8	7.4	7.7	8.2	8.0	7.5
Humanitarian	3.4	3.0	3.2	2.6	2.8	2.2	2.1
Other permanent	-0.3	-0.2	-0.2	-0.2	-0.2	-0.3	-0.3
<b>Total Permanent</b>	<b>16.6</b>	<b>18.3</b>	<b>20.8</b>	<b>23.2</b>	<b>22.7</b>	<b>19.5</b>	<b>16.4</b>
Australian citizen	-3.0	-2.7	-3.2	-3.3	0.2	0.1	-0.4
New Zealand citizen	3.2	3.6	4.5	5.1	4.6	4.0	7.0
Other	-1.4	-1.3	-0.3	-0.9	0.2	-0.1	-1.5
<b>Total Other</b>	<b>-1.2</b>	<b>-0.4</b>	<b>1.0</b>	<b>0.8</b>	<b>5.0</b>	<b>4.0</b>	<b>5.1</b>
<b>Total</b>	<b>33.9</b>	<b>39.6</b>	<b>56.9</b>	<b>66.3</b>	<b>75.1</b>	<b>46.4</b>	<b>35.6</b>

Source: Australian Bureau of Statistics.

Table 8-4: Net overseas migration—Greater Melbourne, 2011–12 to 2017–18

NOM arrivals '000 of persons	2011–12	2012–13	2013–14	2014–15	2015–16	2016–17	2017–18
Students	17.7	22.1	31.1	33.9	37.2	40.9	44.9
Subclass 457	8.6	7.8	6.1	5.1	4.8	5.8	6.3
Working Holiday Makers	4.2	5.0	5.0	4.3	4.4	4.4	4.4
Visitors	9.3	8.7	8.1	7.1	7.1	7.5	7.6
Other temporary	2.4	2.4	1.8	1.8	1.8	1.8	1.8
<b>Total Temporary</b>	<b>42.1</b>	<b>46.0</b>	<b>52.1</b>	<b>52.3</b>	<b>55.3</b>	<b>60.3</b>	<b>65.0</b>
Skilled	10.4	10.4	10.6	10.6	10.6	10.6	10.6
Family	9.0	8.8	8.8	8.5	8.5	8.5	8.5
Humanitarian	1.9	2.2	3.3	2.9	2.8	2.8	2.8
Other permanent	1.1	1.2	1.3	1.3	1.3	1.3	1.3
<b>Total Permanent</b>	<b>22.4</b>	<b>22.6</b>	<b>24.0</b>	<b>23.3</b>	<b>23.2</b>	<b>23.2</b>	<b>23.2</b>
Australian citizen	13.5	13.3	13.2	13.4	13.4	13.4	13.4
New Zealand citizen	11.1	9.6	5.7	5.2	5.2	5.2	5.2
Other	3.3	4.9	3.0	1.9	1.9	1.9	1.9
<b>Total Other</b>	<b>27.9</b>	<b>27.7</b>	<b>21.8</b>	<b>20.5</b>	<b>20.6</b>	<b>20.6</b>	<b>20.6</b>
<b>Total</b>	<b>92.4</b>	<b>96.4</b>	<b>97.9</b>	<b>96.1</b>	<b>99.1</b>	<b>104.1</b>	<b>108.8</b>
NOM departures '000 of persons	2011–12	2012–13	2013–14	2014–15	2015–16	2016–17	2017–18
Students	-11.3	-10.5	-10.1	-6.0	-6.0	-6.1	-6.1
Subclass 457	-3.1	-3.8	-4.2	-3.8	-3.5	-3.3	-3.2
Working Holiday Makers	-0.4	-0.3	-0.4	-0.4	-0.4	-0.4	-0.4
Visitors	-3.6	-3.5	-3.2	-3.0	-2.9	-2.9	-3.1
Other temporary	-6.6	-5.9	-5.5	-4.7	-4.8	-11.6	-13.8
<b>Total Temporary</b>	<b>-24.9</b>	<b>-24.0</b>	<b>-23.5</b>	<b>-17.9</b>	<b>-17.7</b>	<b>-24.3</b>	<b>-26.6</b>
Skilled	-1.8	-2.0	-2.0	-2.0	-2.0	-2.0	-2.0
Family	-1.3	-1.3	-1.3	-1.2	-1.2	-1.2	-1.2
Humanitarian	0.0	0.0	0.0	0.0	0.0	0.0	0.0
Other permanent	-1.5	-1.5	-1.5	-1.5	-1.5	-1.5	-1.5
<b>Total Permanent</b>	<b>-4.6</b>	<b>-4.8</b>	<b>-4.8</b>	<b>-4.8</b>	<b>-4.8</b>	<b>-4.8</b>	<b>-4.8</b>
Australian citizen	-13.5	-14.1	-14.3	-14.1	-13.9	-13.9	-13.9
New Zealand citizen	-2.5	-3.2	-3.5	-3.1	-3.1	-3.1	-3.1
Other	-3.8	-3.4	-3.9	-3.6	-3.6	-3.6	-3.6
<b>Total Other</b>	<b>-19.8</b>	<b>-20.7</b>	<b>-21.7</b>	<b>-20.9</b>	<b>-20.6</b>	<b>-20.6</b>	<b>-20.6</b>
<b>Total</b>	<b>-49.4</b>	<b>-49.5</b>	<b>-50.0</b>	<b>-43.5</b>	<b>-43.1</b>	<b>-49.7</b>	<b>-52.0</b>
Net NOM '000 of persons	2011–12	2012–13	2013–14	2014–15	2015–16	2016–17	2017–18
Students	6.4	11.7	21.1	28.0	31.2	34.8	38.8
Subclass 457	5.5	4.0	1.8	1.4	1.3	2.5	3.1
Working Holiday Makers	3.8	4.7	4.5	3.9	4.0	4.0	4.0
Visitors	5.7	5.3	4.9	4.1	4.2	4.6	4.5
Other temporary	-4.3	-3.5	-3.7	-2.9	-3.0	-9.8	-12.0
<b>Total Temporary</b>	<b>17.1</b>	<b>22.1</b>	<b>28.6</b>	<b>34.4</b>	<b>37.6</b>	<b>36.0</b>	<b>38.4</b>
Skilled	8.5	8.4	8.6	8.6	8.6	8.6	8.6
Family	7.7	7.5	7.6	7.3	7.3	7.3	7.3
Humanitarian	1.9	2.2	3.3	2.8	2.8	2.8	2.8
Other permanent	-0.3	-0.2	-0.2	-0.2	-0.2	-0.2	-0.2
<b>Total Permanent</b>	<b>17.8</b>	<b>17.9</b>	<b>19.2</b>	<b>18.5</b>	<b>18.4</b>	<b>18.4</b>	<b>18.4</b>
Australian citizen	0.0	-0.8	-1.2	-0.8	-0.4	-0.4	-0.4
New Zealand citizen	8.5	6.3	2.2	2.1	2.1	2.1	2.1
Other	-0.5	1.5	-0.9	-1.7	-1.7	-1.7	-1.7
<b>Total Other</b>	<b>8.0</b>	<b>7.0</b>	<b>0.1</b>	<b>-0.4</b>	<b>0.0</b>	<b>0.0</b>	<b>0.0</b>
<b>Total</b>	<b>43.0</b>	<b>47.0</b>	<b>47.9</b>	<b>52.6</b>	<b>56.0</b>	<b>54.4</b>	<b>56.8</b>

Source: Australian Bureau of Statistics and Department of Immigration and Border Protection.

Table 8-5: Net overseas migration—Rest of Victoria, 2004–05 to 2010–11

NOM arrivals '000 of persons	2004–05	2005–06	2006–07	2007–08	2008–09	2009–10	2010–11
Students	2.5	2.9	4.3	5.5	5.4	4.2	3.0
Subclass 457	0.3	0.5	0.6	0.7	0.7	0.6	0.6
Working Holiday Makers	1.0	1.2	1.6	2.1	2.9	2.7	3.7
Visitors	0.8	0.7	0.8	0.9	1.0	1.1	0.9
Other temporary	0.2	0.1	0.1	0.3	0.2	0.2	0.2
<b>Total Temporary</b>	<b>4.7</b>	<b>5.5</b>	<b>7.4</b>	<b>9.5</b>	<b>10.2</b>	<b>8.6</b>	<b>8.3</b>
Skilled	0.4	0.5	0.6	0.6	0.6	0.6	0.5
Family	0.6	0.6	0.6	0.7	0.7	0.7	0.7
Humanitarian	0.4	0.4	0.4	0.3	0.3	0.3	0.4
Other permanent	0.0	0.0	0.0	0.1	0.0	0.0	0.1
<b>Total Permanent</b>	<b>1.5</b>	<b>1.5</b>	<b>1.6</b>	<b>1.6</b>	<b>1.7</b>	<b>1.7</b>	<b>1.7</b>
Australian citizen	5.4	5.7	5.6	5.6	5.7	5.5	5.3
New Zealand citizen	1.3	1.3	1.5	1.6	1.5	1.3	1.9
Other	0.4	0.5	0.6	0.3	0.5	0.8	0.5
<b>Total Other</b>	<b>7.0</b>	<b>7.4</b>	<b>7.7</b>	<b>7.5</b>	<b>7.7</b>	<b>7.6</b>	<b>7.7</b>
<b>Total</b>	<b>13.2</b>	<b>14.4</b>	<b>16.7</b>	<b>18.6</b>	<b>19.6</b>	<b>17.9</b>	<b>17.7</b>
NOM departures '000 of persons	2004–05	2005–06	2006–07	2007–08	2008–09	2009–10	2010–11
Students	-0.7	-0.8	-0.8	-0.8	-1.0	-1.3	-1.6
Subclass 457	-0.1	-0.1	-0.1	-0.1	-0.2	-0.2	-0.1
Working Holiday Makers	-0.4	-0.4	-0.6	-1.1	-1.1	-1.4	-1.5
Visitors	-0.5	-0.4	-0.3	-0.7	-0.8	-0.6	-0.6
Other temporary	-0.4	-0.4	-0.4	-0.5	-0.6	-0.8	-0.9
<b>Total Temporary</b>	<b>-2.0</b>	<b>-2.1</b>	<b>-2.2</b>	<b>-3.2</b>	<b>-3.6</b>	<b>-4.2</b>	<b>-4.7</b>
Skilled	-0.1	-0.1	-0.1	-0.1	-0.1	-0.1	-0.1
Family	-0.1	-0.1	-0.1	-0.1	-0.1	-0.1	-0.1
Humanitarian	0.0	0.0	0.0	0.0	0.0	0.0	0.0
Other permanent	-0.1	-0.1	-0.1	0.0	-0.1	-0.1	-0.1
<b>Total Permanent</b>	<b>-0.3</b>	<b>-0.3</b>	<b>-0.3</b>	<b>-0.2</b>	<b>-0.3</b>	<b>-0.3</b>	<b>-0.4</b>
Australian citizen	-6.9	-7.0	-7.2	-7.5	-6.3	-6.4	-6.8
New Zealand citizen	-0.6	-0.5	-0.5	-0.5	-0.5	-0.5	-0.5
Other	-0.6	-0.7	-0.7	-0.7	-0.6	-0.5	-0.7
<b>Total Other</b>	<b>-8.0</b>	<b>-8.2</b>	<b>-8.4</b>	<b>-8.7</b>	<b>-7.4</b>	<b>-7.4</b>	<b>-8.0</b>
<b>Total</b>	<b>-10.3</b>	<b>-10.5</b>	<b>-10.9</b>	<b>-12.2</b>	<b>-11.4</b>	<b>-12.0</b>	<b>-13.1</b>
Net NOM '000 of persons	2004–05	2005–06	2006–07	2007–08	2008–09	2009–10	2010–11
Students	1.8	2.1	3.5	4.7	4.5	2.9	1.5
Subclass 457	0.2	0.4	0.5	0.6	0.6	0.4	0.4
Working Holiday Makers	0.5	0.9	1.1	1.0	1.8	1.3	2.2
Visitors	0.3	0.3	0.5	0.2	0.2	0.5	0.3
Other temporary	-0.2	-0.2	-0.2	-0.2	-0.4	-0.6	-0.7
<b>Total Temporary</b>	<b>2.7</b>	<b>3.4</b>	<b>5.2</b>	<b>6.3</b>	<b>6.6</b>	<b>4.4</b>	<b>3.6</b>
Skilled	0.3	0.4	0.4	0.5	0.4	0.5	0.4
Family	0.5	0.5	0.5	0.6	0.6	0.6	0.6
Humanitarian	0.4	0.4	0.4	0.3	0.3	0.3	0.4
Other permanent	0.0	0.0	0.0	0.0	0.0	0.0	0.0
<b>Total Permanent</b>	<b>1.2</b>	<b>1.3</b>	<b>1.3</b>	<b>1.4</b>	<b>1.4</b>	<b>1.3</b>	<b>1.3</b>
Australian citizen	-1.5	-1.3	-1.6	-2.0	-0.6	-1.0	-1.5
New Zealand citizen	0.7	0.8	1.0	1.1	1.0	0.8	1.4
Other	-0.2	-0.2	-0.1	-0.4	-0.1	0.3	-0.2
<b>Total Other</b>	<b>-1.0</b>	<b>-0.8</b>	<b>-0.7</b>	<b>-1.2</b>	<b>0.3</b>	<b>0.2</b>	<b>-0.3</b>
<b>Total</b>	<b>2.9</b>	<b>3.9</b>	<b>5.8</b>	<b>6.4</b>	<b>8.3</b>	<b>5.9</b>	<b>4.6</b>

Source: Australian Bureau of Statistics.

Table 8-6: Net overseas migration—Rest of Victoria, 2011–12 to 2017–18

NOM arrivals '000 of persons	2011–12	2012–13	2013–14	2014–15	2015–16	2016–17	2017–18
Students	2.9	3.6	4.5	4.9	5.3	5.9	6.4
Subclass 457	0.7	0.6	0.5	0.5	0.4	0.5	0.6
Working Holiday Makers	4.0	4.8	5.6	4.9	4.9	4.9	4.9
Visitors	0.9	1.1	0.9	0.8	0.8	0.9	0.9
Other temporary	0.2	0.2	0.2	0.2	0.2	0.2	0.2
<b>Total Temporary</b>	<b>8.7</b>	<b>10.3</b>	<b>11.8</b>	<b>11.2</b>	<b>11.7</b>	<b>12.4</b>	<b>13.0</b>
Skilled	0.5	0.5	0.5	0.5	0.5	0.5	0.5
Family	0.9	0.8	0.7	0.7	0.7	0.7	0.7
Humanitarian	0.2	0.4	0.4	0.4	0.4	0.4	0.4
Other permanent	0.1	0.1	0.1	0.1	0.1	0.1	0.1
<b>Total Permanent</b>	<b>1.6</b>	<b>1.7</b>	<b>1.7</b>	<b>1.6</b>	<b>1.6</b>	<b>1.6</b>	<b>1.6</b>
Australian citizen	5.8	6.0	5.9	6.0	6.0	6.0	6.0
New Zealand citizen	2.1	1.8	1.1	1.0	1.0	1.0	1.0
Other	0.5	0.8	0.5	0.3	0.3	0.3	0.3
<b>Total Other</b>	<b>8.4</b>	<b>8.6</b>	<b>7.5</b>	<b>7.4</b>	<b>7.4</b>	<b>7.4</b>	<b>7.4</b>
<b>Total</b>	<b>18.8</b>	<b>20.6</b>	<b>21.0</b>	<b>20.2</b>	<b>20.7</b>	<b>21.4</b>	<b>22.0</b>
NOM departures '000 of persons	2011–12	2012–13	2013–14	2014–15	2015–16	2016–17	2017–18
Students	-1.5	-1.4	-1.3	-0.8	-0.8	-0.8	-0.8
Subclass 457	-0.2	-0.2	-0.2	-0.2	-0.2	-0.2	-0.2
Working Holiday Makers	-1.6	-2.1	-2.5	-2.4	-2.4	-2.4	-2.4
Visitors	-1.0	-0.7	-0.7	-0.6	-0.6	-0.6	-0.6
Other temporary	-0.9	-0.9	-0.9	-0.8	-0.8	-1.5	-1.8
<b>Total Temporary</b>	<b>-5.2</b>	<b>-5.3</b>	<b>-5.6</b>	<b>-4.8</b>	<b>-4.8</b>	<b>-5.5</b>	<b>-5.8</b>
Skilled	-0.1	-0.1	-0.1	-0.1	-0.1	-0.1	-0.1
Family	-0.2	-0.1	-0.1	-0.1	-0.1	-0.1	-0.1
Humanitarian	0.0	0.0	0.0	0.0	0.0	0.0	0.0
Other permanent	-0.1	-0.1	-0.1	-0.1	-0.1	-0.1	-0.1
<b>Total Permanent</b>	<b>-0.4</b>	<b>-0.4</b>	<b>-0.3</b>	<b>-0.3</b>	<b>-0.3</b>	<b>-0.3</b>	<b>-0.3</b>
Australian citizen	-6.6	-6.6	-6.4	-6.3	-6.2	-6.2	-6.2
New Zealand citizen	-0.5	-0.6	-0.7	-0.6	-0.6	-0.6	-0.6
Other	-0.5	-0.5	-0.7	-0.6	-0.6	-0.6	-0.6
<b>Total Other</b>	<b>-7.6</b>	<b>-7.7</b>	<b>-7.8</b>	<b>-7.6</b>	<b>-7.5</b>	<b>-7.5</b>	<b>-7.5</b>
<b>Total</b>	<b>-13.1</b>	<b>-13.4</b>	<b>-13.7</b>	<b>-12.7</b>	<b>-12.6</b>	<b>-13.3</b>	<b>-13.6</b>
Net NOM '000 of persons	2011–12	2012–13	2013–14	2014–15	2015–16	2016–17	2017–18
Students	1.4	2.2	3.1	4.1	4.5	5.1	5.6
Subclass 457	0.5	0.4	0.3	0.2	0.2	0.3	0.4
Working Holiday Makers	2.5	2.6	3.2	2.5	2.5	2.5	2.5
Visitors	0.0	0.3	0.3	0.2	0.2	0.3	0.2
Other temporary	-0.7	-0.7	-0.7	-0.6	-0.6	-1.3	-1.6
<b>Total Temporary</b>	<b>3.6</b>	<b>4.9</b>	<b>6.2</b>	<b>6.4</b>	<b>6.9</b>	<b>6.9</b>	<b>7.2</b>
Skilled	0.4	0.4	0.4	0.4	0.4	0.4	0.4
Family	0.7	0.6	0.6	0.6	0.6	0.6	0.6
Humanitarian	0.2	0.4	0.4	0.4	0.4	0.4	0.4
Other permanent	0.0	0.0	0.0	0.0	0.0	0.0	0.0
<b>Total Permanent</b>	<b>1.3</b>	<b>1.4</b>	<b>1.4</b>	<b>1.3</b>	<b>1.3</b>	<b>1.3</b>	<b>1.3</b>
Australian citizen	-0.8	-0.6	-0.5	-0.3	-0.2	-0.2	-0.2
New Zealand citizen	1.6	1.2	0.4	0.4	0.4	0.4	0.4
Other	0.0	0.3	-0.2	-0.3	-0.3	-0.3	-0.3
<b>Total Other</b>	<b>0.8</b>	<b>0.9</b>	<b>-0.2</b>	<b>-0.2</b>	<b>-0.1</b>	<b>-0.1</b>	<b>-0.1</b>
<b>Total</b>	<b>5.7</b>	<b>7.2</b>	<b>7.3</b>	<b>7.5</b>	<b>8.2</b>	<b>8.1</b>	<b>8.4</b>

Source: Australian Bureau of Statistics and Department of Immigration and Border Protection.



This page has been left blank intentionally.



## Chapter 9: Western Australia

As at 31 March 2014, Western Australia had a total estimated resident population of 2 565 588 people (11.0 per cent of Australia's total population) making it Australia's fourth most populous state.<sup>19</sup>

For the year ending June 2014, the department forecasts NOM for Western Australia to be approximately 38 100 people or 17.0 per cent of total NOM which is significantly higher than the Western Australian share of the total population of 11.0 per cent. Approximately 30 100 (79.1 per cent) of total net arrivals are anticipated to settle in the Greater Perth geographical area<sup>20</sup>. Over the forecast period, NOM for Western Australia is expected to grow to 39 300 people for the year ending June 2018, with 34 900 arrivals settling in the Greater Perth geographical area.

---

<sup>19</sup> [Australian Demographic Statistics, March Quarter 2014—ABS cat. no. 3101.0](#)

<sup>20</sup> Department of Immigration and Border Protection regional estimates are based on the [Australian Statistical Geography Standard](#).

Table 9-1: Net overseas migration—Western Australia, 2004–05 to 2010–11

NOM arrivals '000 of persons	2004–05	2005–06	2006–07	2007–08	2008–09	2009–10	2010–11
Students	5.7	5.7	7.3	10.1	12.2	9.4	6.5
Subclass 457	2.8	6.2	8.1	11.0	11.7	5.4	7.6
Working Holiday Makers	1.4	1.8	2.8	5.7	6.2	6.1	9.4
Visitors	4.4	4.7	5.4	8.7	6.6	6.3	6.7
Other temporary	1.7	1.4	1.2	1.1	0.9	0.6	0.5
<b>Total Temporary</b>	<b>15.9</b>	<b>19.9</b>	<b>24.8</b>	<b>36.6</b>	<b>37.6</b>	<b>27.9</b>	<b>30.8</b>
Skilled	6.2	7.9	8.9	9.6	8.9	7.2	5.8
Family	2.7	2.9	3.1	3.2	3.3	3.7	3.7
Humanitarian	1.7	1.4	1.7	1.2	1.4	1.1	0.8
Other permanent	0.6	0.6	0.6	0.6	0.6	0.6	0.7
<b>Total Permanent</b>	<b>11.2</b>	<b>12.7</b>	<b>14.3</b>	<b>14.7</b>	<b>14.2</b>	<b>12.5</b>	<b>10.9</b>
Australian citizen	8.0	8.6	8.2	8.6	9.0	8.4	9.3
New Zealand citizen	3.5	4.1	5.0	7.5	7.2	5.4	8.5
Other	2.7	3.1	3.0	1.8	1.8	3.2	5.4
<b>Total Other</b>	<b>14.1</b>	<b>15.8</b>	<b>16.3</b>	<b>18.0</b>	<b>18.1</b>	<b>17.0</b>	<b>23.2</b>
<b>Total</b>	<b>41.3</b>	<b>48.5</b>	<b>55.4</b>	<b>69.2</b>	<b>69.9</b>	<b>57.4</b>	<b>65.0</b>
NOM departures '000 of persons	2004–05	2005–06	2006–07	2007–08	2008–09	2009–10	2010–11
Students	-2.2	-2.7	-2.5	-2.3	-2.7	-3.6	-3.9
Subclass 457	-0.7	-0.8	-1.1	-1.4	-2.3	-2.5	-2.0
Working Holiday Makers	-0.4	-0.3	-0.7	-1.7	-2.2	-3.2	-2.9
Visitors	-1.7	-1.6	-1.7	-2.5	-2.6	-2.0	-1.5
Other temporary	-0.9	-0.9	-1.1	-1.4	-1.5	-1.7	-1.7
<b>Total Temporary</b>	<b>-5.9</b>	<b>-6.3</b>	<b>-7.1</b>	<b>-9.3</b>	<b>-11.4</b>	<b>-13.0</b>	<b>-12.1</b>
Skilled	-0.8	-0.8	-0.8	-0.9	-0.8	-1.1	-1.1
Family	-0.4	-0.4	-0.4	-0.5	-0.5	-0.6	-0.6
Humanitarian	0.0	0.0	0.0	0.0	0.0	0.0	0.0
Other permanent	-0.8	-0.7	-0.7	-0.6	-0.7	-0.7	-0.7
<b>Total Permanent</b>	<b>-2.0</b>	<b>-1.9</b>	<b>-1.9</b>	<b>-2.0</b>	<b>-2.0</b>	<b>-2.4</b>	<b>-2.4</b>
Australian citizen	-9.5	-9.6	-9.5	-9.9	-8.6	-8.7	-9.6
New Zealand citizen	-1.4	-1.4	-1.5	-1.6	-1.9	-2.3	-2.0
Other	-2.5	-2.7	-2.8	-2.9	-2.2	-2.5	-2.2
<b>Total Other</b>	<b>-13.5</b>	<b>-13.8</b>	<b>-13.9</b>	<b>-14.3</b>	<b>-12.8</b>	<b>-13.4</b>	<b>-13.8</b>
<b>Total</b>	<b>-21.3</b>	<b>-22.0</b>	<b>-22.9</b>	<b>-25.6</b>	<b>-26.1</b>	<b>-28.8</b>	<b>-28.3</b>
Net NOM '000 of persons	2004–05	2005–06	2006–07	2007–08	2008–09	2009–10	2010–11
Students	3.5	3.0	4.8	7.8	9.5	5.8	2.6
Subclass 457	2.1	5.5	7.0	9.6	9.4	2.9	5.6
Working Holiday Makers	1.0	1.5	2.1	3.9	4.0	3.0	6.6
Visitors	2.7	3.1	3.7	6.2	4.0	4.3	5.2
Other temporary	0.8	0.5	0.2	-0.3	-0.6	-1.1	-1.2
<b>Total Temporary</b>	<b>10.1</b>	<b>13.6</b>	<b>17.7</b>	<b>27.2</b>	<b>26.2</b>	<b>14.8</b>	<b>18.8</b>
Skilled	5.4	7.1	8.0	8.8	8.1	6.0	4.7
Family	2.3	2.5	2.7	2.7	2.9	3.1	3.1
Humanitarian	1.7	1.3	1.7	1.2	1.4	1.1	0.8
Other permanent	-0.2	-0.1	0.0	0.0	-0.1	-0.1	-0.1
<b>Total Permanent</b>	<b>9.3</b>	<b>10.9</b>	<b>12.4</b>	<b>12.7</b>	<b>12.2</b>	<b>10.1</b>	<b>8.5</b>
Australian citizen	-1.6	-1.0	-1.3	-1.2	0.4	-0.3	-0.2
New Zealand citizen	2.1	2.6	3.5	5.9	5.3	3.1	6.5
Other	0.1	0.4	0.1	-1.0	-0.4	0.8	3.2
<b>Total Other</b>	<b>0.6</b>	<b>2.0</b>	<b>2.4</b>	<b>3.7</b>	<b>5.3</b>	<b>3.6</b>	<b>9.4</b>
<b>Total</b>	<b>20.0</b>	<b>26.5</b>	<b>32.5</b>	<b>43.6</b>	<b>43.7</b>	<b>28.6</b>	<b>36.7</b>

Source: Australian Bureau of Statistics.



Table 9-2: Net overseas migration—Western Australia, 2011–12 to 2017–18

NOM arrivals '000 of persons	2011–12	2012–13	2013–14	2014–15	2015–16	2016–17	2017–18
Students	6.3	7.1	9.3	10.1	11.1	12.2	13.4
Subclass 457	13.3	11.5	8.2	7.0	6.5	7.8	8.6
Working Holiday Makers	13.0	13.6	15.1	13.1	13.3	13.3	13.3
Visitors	8.3	8.1	7.3	6.4	6.4	6.7	6.8
Other temporary	0.6	0.7	0.8	0.8	0.8	0.8	0.8
<b>Total Temporary</b>	<b>41.6</b>	<b>41.1</b>	<b>40.6</b>	<b>37.3</b>	<b>38.1</b>	<b>40.8</b>	<b>42.9</b>
Skilled	9.3	8.1	6.7	6.7	6.7	6.7	6.7
Family	3.9	3.7	3.3	3.2	3.2	3.2	3.2
Humanitarian	0.8	0.8	1.5	1.3	1.2	1.2	1.2
Other permanent	0.7	0.7	0.8	0.8	0.8	0.8	0.8
<b>Total Permanent</b>	<b>14.6</b>	<b>13.4</b>	<b>12.2</b>	<b>11.9</b>	<b>11.9</b>	<b>11.9</b>	<b>11.9</b>
Australian citizen	8.2	8.6	9.0	9.2	9.2	9.2	9.2
New Zealand citizen	11.7	9.8	5.9	5.5	5.5	5.5	5.5
Other	6.0	6.8	3.7	2.4	2.4	2.4	2.4
<b>Total Other</b>	<b>25.9</b>	<b>25.3</b>	<b>18.7</b>	<b>17.0</b>	<b>17.1</b>	<b>17.1</b>	<b>17.1</b>
<b>Total</b>	<b>82.1</b>	<b>79.8</b>	<b>71.6</b>	<b>66.2</b>	<b>67.0</b>	<b>69.8</b>	<b>71.8</b>
NOM departures '000 of persons	2011–12	2012–13	2013–14	2014–15	2015–16	2016–17	2017–18
Students	-3.5	-3.4	-3.4	-2.0	-2.0	-2.0	-2.1
Subclass 457	-2.2	-3.0	-3.1	-2.8	-2.6	-2.4	-2.4
Working Holiday Makers	-3.1	-4.2	-4.9	-4.7	-4.7	-4.7	-4.8
Visitors	-2.0	-2.2	-2.0	-1.9	-1.8	-1.8	-2.0
Other temporary	-1.7	-2.0	-1.9	-1.7	-1.8	-3.6	-4.2
<b>Total Temporary</b>	<b>-12.5</b>	<b>-14.8</b>	<b>-15.4</b>	<b>-13.1</b>	<b>-13.0</b>	<b>-14.6</b>	<b>-15.3</b>
Skilled	-1.1	-1.0	-0.9	-0.9	-0.9	-0.9	-0.9
Family	-0.6	-0.6	-0.6	-0.6	-0.6	-0.6	-0.6
Humanitarian	0.0	0.0	0.0	0.0	0.0	0.0	0.0
Other permanent	-0.7	-0.8	-0.8	-0.8	-0.8	-0.8	-0.8
<b>Total Permanent</b>	<b>-2.4</b>	<b>-2.4</b>	<b>-2.3</b>	<b>-2.3</b>	<b>-2.3</b>	<b>-2.3</b>	<b>-2.3</b>
Australian citizen	-9.3	-9.6	-9.3	-9.2	-9.1	-9.1	-9.1
New Zealand citizen	-2.4	-3.3	-3.6	-3.3	-3.3	-3.3	-3.3
Other	-2.2	-2.3	-2.8	-2.6	-2.6	-2.6	-2.6
<b>Total Other</b>	<b>-13.9</b>	<b>-15.2</b>	<b>-15.8</b>	<b>-15.1</b>	<b>-14.9</b>	<b>-14.9</b>	<b>-14.9</b>
<b>Total</b>	<b>-28.7</b>	<b>-32.4</b>	<b>-33.5</b>	<b>-30.5</b>	<b>-30.2</b>	<b>-31.9</b>	<b>-32.6</b>
Net NOM '000 of persons	2011–12	2012–13	2013–14	2014–15	2015–16	2016–17	2017–18
Students	2.8	3.7	5.9	8.1	9.1	10.1	11.3
Subclass 457	11.1	8.5	5.1	4.2	3.9	5.4	6.2
Working Holiday Makers	10.0	9.5	10.2	8.4	8.6	8.6	8.5
Visitors	6.3	5.9	5.2	4.4	4.5	4.9	4.9
Other temporary	-1.1	-1.3	-1.1	-0.9	-1.0	-2.8	-3.4
<b>Total Temporary</b>	<b>29.1</b>	<b>26.3</b>	<b>25.3</b>	<b>24.2</b>	<b>25.1</b>	<b>26.2</b>	<b>27.6</b>
Skilled	8.2	7.1	5.8	5.8	5.8	5.8	5.8
Family	3.3	3.1	2.7	2.6	2.6	2.6	2.6
Humanitarian	0.8	0.8	1.4	1.2	1.2	1.2	1.2
Other permanent	0.0	-0.1	0.0	0.0	0.0	0.0	0.0
<b>Total Permanent</b>	<b>12.3</b>	<b>11.0</b>	<b>9.9</b>	<b>9.6</b>	<b>9.6</b>	<b>9.6</b>	<b>9.6</b>
Australian citizen	-1.0	-0.9	-0.3	-0.1	0.2	0.2	0.2
New Zealand citizen	9.3	6.5	2.3	2.2	2.2	2.2	2.2
Other	3.7	4.5	0.9	-0.2	-0.2	-0.2	-0.2
<b>Total Other</b>	<b>12.0</b>	<b>10.1</b>	<b>2.9</b>	<b>2.0</b>	<b>2.2</b>	<b>2.2</b>	<b>2.2</b>
<b>Total</b>	<b>53.4</b>	<b>47.3</b>	<b>38.1</b>	<b>35.7</b>	<b>36.8</b>	<b>37.9</b>	<b>39.3</b>

Source: Australian Bureau of Statistics and Department of Immigration and Border Protection.

Table 9-3: Net overseas migration—Greater Perth, 2004–05 to 2010–11

NOM arrivals '000 of persons	2004–05	2005–06	2006–07	2007–08	2008–09	2009–10	2010–11
Students	5.6	5.6	7.2	9.9	11.9	9.2	6.4
Subclass 457	2.4	5.3	6.8	9.4	9.8	4.6	6.6
Working Holiday Makers	0.5	0.7	0.9	1.4	1.3	1.4	2.9
Visitors	3.8	4.1	4.6	7.7	5.8	5.5	5.8
Other temporary	1.4	1.2	1.1	0.9	0.7	0.5	0.5
<b>Total Temporary</b>	<b>13.7</b>	<b>16.8</b>	<b>20.6</b>	<b>29.3</b>	<b>29.6</b>	<b>21.2</b>	<b>22.1</b>
Skilled	5.9	7.5	8.4	9.3	8.5	6.8	5.4
Family	2.4	2.6	2.8	2.9	3.0	3.3	3.3
Humanitarian	1.7	1.3	1.7	1.2	1.4	1.1	0.7
Other permanent	0.6	0.6	0.6	0.6	0.6	0.6	0.6
<b>Total Permanent</b>	<b>10.6</b>	<b>12.0</b>	<b>13.5</b>	<b>14.0</b>	<b>13.4</b>	<b>11.8</b>	<b>10.1</b>
Australian citizen	5.5	6.0	5.7	6.1	6.5	6.2	7.0
New Zealand citizen	2.5	3.0	3.7	5.5	5.4	4.0	6.4
Other	2.0	2.4	2.2	1.5	1.3	2.1	3.5
<b>Total Other</b>	<b>10.0</b>	<b>11.3</b>	<b>11.6</b>	<b>13.2</b>	<b>13.2</b>	<b>12.4</b>	<b>16.9</b>
<b>Total</b>	<b>34.4</b>	<b>40.1</b>	<b>45.7</b>	<b>56.5</b>	<b>56.2</b>	<b>45.4</b>	<b>49.2</b>
NOM departures '000 of persons	2004–05	2005–06	2006–07	2007–08	2008–09	2009–10	2010–11
Students	-2.1	-2.6	-2.5	-2.3	-2.7	-3.6	-3.8
Subclass 457	-0.6	-0.7	-1.0	-1.2	-1.9	-2.1	-1.8
Working Holiday Makers	0.0	0.0	-0.1	-0.1	-0.1	-0.3	-0.2
Visitors	-1.4	-1.3	-1.4	-2.1	-2.3	-1.5	-1.1
Other temporary	-0.4	-0.4	-0.5	-0.7	-0.9	-1.0	-1.1
<b>Total Temporary</b>	<b>-4.5</b>	<b>-5.0</b>	<b>-5.4</b>	<b>-6.4</b>	<b>-8.0</b>	<b>-8.5</b>	<b>-8.0</b>
Skilled	-0.7	-0.7	-0.7	-0.8	-0.8	-1.0	-1.0
Family	-0.3	-0.3	-0.4	-0.4	-0.4	-0.5	-0.5
Humanitarian	0.0	0.0	0.0	0.0	0.0	0.0	0.0
Other permanent	-0.8	-0.7	-0.7	-0.6	-0.7	-0.7	-0.7
<b>Total Permanent</b>	<b>-1.8</b>	<b>-1.7</b>	<b>-1.8</b>	<b>-1.8</b>	<b>-1.9</b>	<b>-2.3</b>	<b>-2.2</b>
Australian citizen	-6.6	-6.7	-6.6	-6.8	-6.0	-6.0	-6.7
New Zealand citizen	-1.0	-1.1	-1.1	-1.2	-1.4	-1.7	-1.5
Other	-2.1	-2.3	-2.4	-2.4	-1.8	-1.9	-1.9
<b>Total Other</b>	<b>-9.7</b>	<b>-10.0</b>	<b>-10.1</b>	<b>-10.4</b>	<b>-9.2</b>	<b>-9.7</b>	<b>-10.1</b>
<b>Total</b>	<b>-16.0</b>	<b>-16.7</b>	<b>-17.3</b>	<b>-18.6</b>	<b>-19.0</b>	<b>-20.4</b>	<b>-20.2</b>
Net NOM '000 of persons	2004–05	2005–06	2006–07	2007–08	2008–09	2009–10	2010–11
Students	3.5	3.0	4.7	7.6	9.2	5.6	2.6
Subclass 457	1.8	4.6	5.8	8.2	7.9	2.5	4.8
Working Holiday Makers	0.5	0.6	0.8	1.4	1.2	1.1	2.7
Visitors	2.5	2.9	3.3	5.5	3.5	4.0	4.7
Other temporary	1.0	0.8	0.6	0.2	-0.2	-0.5	-0.6
<b>Total Temporary</b>	<b>9.2</b>	<b>11.9</b>	<b>15.2</b>	<b>22.9</b>	<b>21.6</b>	<b>12.7</b>	<b>14.2</b>
Skilled	5.2	6.8	7.7	8.5	7.7	5.8	4.4
Family	2.1	2.3	2.5	2.4	2.6	2.8	2.8
Humanitarian	1.7	1.3	1.7	1.2	1.4	1.1	0.7
Other permanent	-0.2	-0.1	0.0	0.0	-0.1	-0.1	-0.1
<b>Total Permanent</b>	<b>8.8</b>	<b>10.3</b>	<b>11.8</b>	<b>12.2</b>	<b>11.6</b>	<b>9.5</b>	<b>7.9</b>
Australian citizen	-1.1	-0.7	-0.9	-0.7	0.6	0.2	0.4
New Zealand citizen	1.5	1.9	2.6	4.4	3.9	2.3	4.9
Other	-0.1	0.1	-0.2	-0.9	-0.5	0.2	1.6
<b>Total Other</b>	<b>0.3</b>	<b>1.3</b>	<b>1.5</b>	<b>2.8</b>	<b>4.0</b>	<b>2.7</b>	<b>6.8</b>
<b>Total</b>	<b>18.3</b>	<b>23.5</b>	<b>28.5</b>	<b>37.9</b>	<b>37.2</b>	<b>25.0</b>	<b>28.9</b>

Source: Australian Bureau of Statistics.

Table 9-4: Net overseas migration—Greater Perth, 2011–12 to 2017–18

NOM arrivals '000 of persons	2011–12	2012–13	2013–14	2014–15	2015–16	2016–17	2017–18
Students	6.3	7.0	9.1	9.9	10.9	12.0	13.1
Subclass 457	11.3	9.8	7.0	5.9	5.5	6.6	7.3
Working Holiday Makers	6.4	5.9	5.4	4.7	4.7	4.7	4.7
Visitors	7.2	7.1	6.3	5.5	5.5	5.8	5.9
Other temporary	0.5	0.6	0.7	0.7	0.7	0.7	0.7
<b>Total Temporary</b>	<b>31.6</b>	<b>30.4</b>	<b>28.5</b>	<b>26.7</b>	<b>27.4</b>	<b>29.9</b>	<b>31.8</b>
Skilled	8.8	7.7	6.3	6.3	6.3	6.3	6.3
Family	3.5	3.3	3.0	2.9	2.9	2.9	2.9
Humanitarian	0.8	0.8	1.4	1.2	1.2	1.2	1.2
Other permanent	0.7	0.7	0.8	0.8	0.8	0.8	0.8
<b>Total Permanent</b>	<b>13.7</b>	<b>12.5</b>	<b>11.5</b>	<b>11.2</b>	<b>11.2</b>	<b>11.2</b>	<b>11.2</b>
Australian citizen	6.3	6.5	6.6	6.7	6.8	6.8	6.8
New Zealand citizen	8.8	7.4	4.5	4.1	4.1	4.1	4.1
Other	4.7	5.7	2.8	1.8	1.8	1.8	1.8
<b>Total Other</b>	<b>19.8</b>	<b>19.6</b>	<b>13.9</b>	<b>12.7</b>	<b>12.7</b>	<b>12.7</b>	<b>12.7</b>
<b>Total</b>	<b>65.2</b>	<b>62.5</b>	<b>53.9</b>	<b>50.6</b>	<b>51.3</b>	<b>53.7</b>	<b>55.6</b>
NOM departures '000 of persons	2011–12	2012–13	2013–14	2014–15	2015–16	2016–17	2017–18
Students	-3.4	-3.3	-3.3	-2.0	-2.0	-2.0	-2.0
Subclass 457	-1.9	-2.7	-2.7	-2.4	-2.3	-2.1	-2.1
Working Holiday Makers	-0.2	-0.3	-0.4	-0.3	-0.3	-0.3	-0.3
Visitors	-1.4	-1.6	-1.6	-1.5	-1.4	-1.4	-1.5
Other temporary	-1.1	-1.7	-1.7	-1.1	-1.2	-1.3	-1.4
<b>Total Temporary</b>	<b>-8.1</b>	<b>-9.6</b>	<b>-9.7</b>	<b>-7.4</b>	<b>-7.2</b>	<b>-7.2</b>	<b>-7.4</b>
Skilled	-0.9	-0.9	-0.8	-0.8	-0.8	-0.8	-0.8
Family	-0.5	-0.5	-0.5	-0.5	-0.5	-0.5	-0.5
Humanitarian	0.0	0.0	0.0	0.0	0.0	0.0	0.0
Other permanent	-0.7	-0.8	-0.8	-0.8	-0.8	-0.8	-0.8
<b>Total Permanent</b>	<b>-2.1</b>	<b>-2.2</b>	<b>-2.1</b>	<b>-2.1</b>	<b>-2.1</b>	<b>-2.1</b>	<b>-2.1</b>
Australian citizen	-6.4	-6.8	-6.9	-6.8	-6.6	-6.6	-6.6
New Zealand citizen	-1.8	-2.5	-2.7	-2.5	-2.5	-2.5	-2.5
Other	-2.0	-2.0	-2.3	-2.2	-2.2	-2.2	-2.2
<b>Total Other</b>	<b>-10.2</b>	<b>-11.3</b>	<b>-12.0</b>	<b>-11.4</b>	<b>-11.3</b>	<b>-11.3</b>	<b>-11.3</b>
<b>Total</b>	<b>-20.4</b>	<b>-23.1</b>	<b>-23.8</b>	<b>-20.9</b>	<b>-20.6</b>	<b>-20.6</b>	<b>-20.8</b>
Net NOM '000 of persons	2011–12	2012–13	2013–14	2014–15	2015–16	2016–17	2017–18
Students	2.9	3.8	5.8	8.0	8.9	10.0	11.1
Subclass 457	9.4	7.1	4.2	3.5	3.3	4.5	5.2
Working Holiday Makers	6.2	5.6	5.0	4.3	4.4	4.4	4.4
Visitors	5.7	5.5	4.7	4.0	4.1	4.4	4.4
Other temporary	-0.6	-1.1	-1.0	-0.5	-0.5	-0.6	-0.7
<b>Total Temporary</b>	<b>23.5</b>	<b>20.8</b>	<b>18.8</b>	<b>19.3</b>	<b>20.2</b>	<b>22.6</b>	<b>24.4</b>
Skilled	7.9	6.8	5.5	5.5	5.5	5.5	5.5
Family	3.0	2.8	2.5	2.4	2.4	2.4	2.4
Humanitarian	0.8	0.8	1.4	1.2	1.2	1.2	1.2
Other permanent	0.0	-0.1	0.0	0.0	0.0	0.0	0.0
<b>Total Permanent</b>	<b>11.6</b>	<b>10.3</b>	<b>9.4</b>	<b>9.1</b>	<b>9.1</b>	<b>9.1</b>	<b>9.1</b>
Australian citizen	-0.1	-0.3	-0.2	0.0	0.1	0.1	0.1
New Zealand citizen	7.0	4.9	1.7	1.7	1.7	1.7	1.7
Other	2.7	3.7	0.5	-0.4	-0.4	-0.4	-0.4
<b>Total Other</b>	<b>9.6</b>	<b>8.3</b>	<b>2.0</b>	<b>1.3</b>	<b>1.4</b>	<b>1.4</b>	<b>1.4</b>
<b>Total</b>	<b>44.8</b>	<b>39.5</b>	<b>30.1</b>	<b>29.7</b>	<b>30.6</b>	<b>33.1</b>	<b>34.9</b>

Source: Australian Bureau of Statistics and Department of Immigration and Border Protection.

Table 9-5: Net overseas migration—Rest of Western Australia, 2004–05 to 2010–11

NOM arrivals '000 of persons	2004–05	2005–06	2006–07	2007–08	2008–09	2009–10	2010–11
Students	0.1	0.1	0.1	0.2	0.3	0.2	0.1
Subclass 457	0.4	0.9	1.3	1.6	1.8	0.8	1.1
Working Holiday Makers	0.9	1.2	1.9	4.2	4.9	4.7	6.5
Visitors	0.6	0.6	0.7	1.0	0.8	0.8	0.9
Other temporary	0.3	0.2	0.2	0.2	0.2	0.1	0.1
<b>Total Temporary</b>	<b>2.2</b>	<b>3.1</b>	<b>4.3</b>	<b>7.3</b>	<b>8.0</b>	<b>6.7</b>	<b>8.7</b>
Skilled	0.3	0.4	0.5	0.3	0.4	0.4	0.4
Family	0.3	0.3	0.3	0.3	0.3	0.4	0.4
Humanitarian	0.0	0.0	0.0	0.0	0.0	0.0	0.0
Other permanent	0.0	0.0	0.0	0.0	0.0	0.0	0.0
<b>Total Permanent</b>	<b>0.6</b>	<b>0.7</b>	<b>0.8</b>	<b>0.7</b>	<b>0.8</b>	<b>0.8</b>	<b>0.8</b>
Australian citizen	2.5	2.7	2.5	2.5	2.5	2.2	2.3
New Zealand citizen	0.9	1.1	1.3	2.0	1.9	1.4	2.1
Other	0.7	0.8	0.8	0.3	0.5	1.1	1.9
<b>Total Other</b>	<b>4.1</b>	<b>4.5</b>	<b>4.7</b>	<b>4.8</b>	<b>4.9</b>	<b>4.6</b>	<b>6.3</b>
<b>Total</b>	<b>6.9</b>	<b>8.3</b>	<b>9.7</b>	<b>12.7</b>	<b>13.7</b>	<b>12.1</b>	<b>15.8</b>
NOM departures '000 of persons	2004–05	2005–06	2006–07	2007–08	2008–09	2009–10	2010–11
Students	-0.1	-0.1	-0.1	0.0	0.0	-0.1	-0.1
Subclass 457	-0.1	-0.1	-0.1	-0.2	-0.3	-0.3	-0.2
Working Holiday Makers	-0.4	-0.3	-0.7	-1.7	-2.1	-2.9	-2.7
Visitors	-0.4	-0.3	-0.3	-0.4	-0.4	-0.6	-0.4
Other temporary	-0.5	-0.5	-0.6	-0.7	-0.6	-0.7	-0.7
<b>Total Temporary</b>	<b>-1.4</b>	<b>-1.3</b>	<b>-1.7</b>	<b>-3.0</b>	<b>-3.4</b>	<b>-4.5</b>	<b>-4.1</b>
Skilled	-0.1	-0.1	-0.1	-0.1	0.0	-0.1	-0.1
Family	-0.1	-0.1	-0.1	-0.1	-0.1	-0.1	-0.1
Humanitarian	0.0	0.0	0.0	0.0	0.0	0.0	0.0
Other permanent	0.0	0.0	0.0	0.0	0.0	0.0	0.0
<b>Total Permanent</b>	<b>-0.2</b>	<b>-0.2</b>	<b>-0.2</b>	<b>-0.2</b>	<b>-0.1</b>	<b>-0.2</b>	<b>-0.2</b>
Australian citizen	-3.0	-3.0	-2.9	-3.0	-2.6	-2.6	-2.9
New Zealand citizen	-0.4	-0.4	-0.4	-0.4	-0.5	-0.6	-0.5
Other	-0.4	-0.5	-0.5	-0.5	-0.4	-0.5	-0.3
<b>Total Other</b>	<b>-3.8</b>	<b>-3.8</b>	<b>-3.8</b>	<b>-3.9</b>	<b>-3.6</b>	<b>-3.7</b>	<b>-3.7</b>
<b>Total</b>	<b>-5.3</b>	<b>-5.3</b>	<b>-5.7</b>	<b>-7.0</b>	<b>-7.1</b>	<b>-8.5</b>	<b>-8.0</b>
Net NOM '000 of persons	2004–05	2005–06	2006–07	2007–08	2008–09	2009–10	2010–11
Students	0.1	0.0	0.1	0.1	0.3	0.2	0.0
Subclass 457	0.3	0.8	1.1	1.4	1.5	0.5	0.9
Working Holiday Makers	0.5	0.9	1.3	2.6	2.8	1.8	3.8
Visitors	0.2	0.3	0.4	0.7	0.5	0.3	0.5
Other temporary	-0.2	-0.3	-0.4	-0.5	-0.4	-0.6	-0.6
<b>Total Temporary</b>	<b>0.9</b>	<b>1.7</b>	<b>2.5</b>	<b>4.3</b>	<b>4.6</b>	<b>2.1</b>	<b>4.6</b>
Skilled	0.2	0.3	0.4	0.3	0.4	0.3	0.3
Family	0.2	0.2	0.2	0.2	0.3	0.3	0.3
Humanitarian	0.0	0.0	0.0	0.0	0.0	0.0	0.0
Other permanent	0.0	0.0	0.0	0.0	0.0	0.0	0.0
<b>Total Permanent</b>	<b>0.5</b>	<b>0.6</b>	<b>0.6</b>	<b>0.5</b>	<b>0.7</b>	<b>0.6</b>	<b>0.6</b>
Australian citizen	-0.5	-0.3	-0.4	-0.5	-0.1	-0.5	-0.6
New Zealand citizen	0.6	0.7	0.9	1.6	1.4	0.8	1.6
Other	0.2	0.3	0.3	-0.2	0.1	0.6	1.6
<b>Total Other</b>	<b>0.3</b>	<b>0.7</b>	<b>0.9</b>	<b>0.9</b>	<b>1.3</b>	<b>0.9</b>	<b>2.6</b>
<b>Total</b>	<b>1.7</b>	<b>3.0</b>	<b>4.0</b>	<b>5.7</b>	<b>6.5</b>	<b>3.6</b>	<b>7.8</b>

Source: Australian Bureau of Statistics.

Table 9-6: Net overseas migration—Rest of Western Australia, 2011–12 to 2017–18

NOM arrivals '000 of persons	2011–12	2012–13	2013–14	2014–15	2015–16	2016–17	2017–18
Students	0.1	0.1	0.2	0.2	0.2	0.2	0.3
Subclass 457	2.0	1.8	1.2	1.1	1.0	1.2	1.3
Working Holiday Makers	6.6	7.7	9.7	8.4	8.6	8.6	8.6
Visitors	1.1	1.0	0.9	0.8	0.8	0.9	0.9
Other temporary	0.1	0.1	0.1	0.1	0.1	0.1	0.1
<b>Total Temporary</b>	<b>10.0</b>	<b>10.7</b>	<b>12.2</b>	<b>10.6</b>	<b>10.7</b>	<b>11.0</b>	<b>11.1</b>
Skilled	0.5	0.4	0.3	0.3	0.3	0.3	0.3
Family	0.4	0.4	0.3	0.3	0.3	0.3	0.3
Humanitarian	0.0	0.0	0.0	0.0	0.0	0.0	0.0
Other permanent	0.0	0.0	0.0	0.0	0.0	0.0	0.0
<b>Total Permanent</b>	<b>0.9</b>	<b>0.9</b>	<b>0.7</b>	<b>0.7</b>	<b>0.7</b>	<b>0.7</b>	<b>0.7</b>
Australian citizen	1.9	2.1	2.4	2.4	2.4	2.4	2.4
New Zealand citizen	2.9	2.4	1.5	1.3	1.3	1.3	1.3
Other	1.3	1.1	0.9	0.6	0.6	0.6	0.6
<b>Total Other</b>	<b>6.1</b>	<b>5.6</b>	<b>4.8</b>	<b>4.4</b>	<b>4.4</b>	<b>4.4</b>	<b>4.4</b>
<b>Total</b>	<b>16.9</b>	<b>17.2</b>	<b>17.7</b>	<b>15.7</b>	<b>15.8</b>	<b>16.1</b>	<b>16.2</b>
NOM departures '000 of persons	2011–12	2012–13	2013–14	2014–15	2015–16	2016–17	2017–18
Students	-0.1	-0.1	-0.1	-0.1	-0.1	-0.1	-0.1
Subclass 457	-0.3	-0.4	-0.4	-0.4	-0.3	-0.3	-0.3
Working Holiday Makers	-2.8	-3.8	-4.5	-4.3	-4.4	-4.4	-4.4
Visitors	-0.6	-0.6	-0.4	-0.4	-0.4	-0.4	-0.4
Other temporary	-0.5	-0.3	-0.3	-0.6	-0.6	-2.3	-2.8
<b>Total Temporary</b>	<b>-4.4</b>	<b>-5.2</b>	<b>-5.7</b>	<b>-5.7</b>	<b>-5.8</b>	<b>-7.4</b>	<b>-8.0</b>
Skilled	-0.1	-0.1	-0.1	-0.1	-0.1	-0.1	-0.1
Family	-0.1	-0.1	-0.1	-0.1	-0.1	-0.1	-0.1
Humanitarian	0.0	0.0	0.0	0.0	0.0	0.0	0.0
Other permanent	0.0	0.0	0.0	0.0	0.0	0.0	0.0
<b>Total Permanent</b>	<b>-0.3</b>	<b>-0.2</b>	<b>-0.2</b>	<b>-0.2</b>	<b>-0.2</b>	<b>-0.2</b>	<b>-0.2</b>
Australian citizen	-2.8	-2.7	-2.5	-2.4	-2.4	-2.4	-2.4
New Zealand citizen	-0.6	-0.8	-0.9	-0.8	-0.8	-0.8	-0.8
Other	-0.3	-0.3	-0.5	-0.4	-0.4	-0.4	-0.4
<b>Total Other</b>	<b>-3.7</b>	<b>-3.9</b>	<b>-3.8</b>	<b>-3.7</b>	<b>-3.6</b>	<b>-3.6</b>	<b>-3.6</b>
<b>Total</b>	<b>-8.3</b>	<b>-9.3</b>	<b>-9.7</b>	<b>-9.6</b>	<b>-9.6</b>	<b>-11.3</b>	<b>-11.8</b>
Net NOM '000 of persons	2011–12	2012–13	2013–14	2014–15	2015–16	2016–17	2017–18
Students	-0.1	0.0	0.1	0.1	0.2	0.2	0.2
Subclass 457	1.7	1.4	0.8	0.7	0.6	0.9	1.0
Working Holiday Makers	3.8	3.9	5.2	4.1	4.2	4.2	4.2
Visitors	0.6	0.4	0.5	0.4	0.4	0.5	0.5
Other temporary	-0.4	-0.2	-0.1	-0.5	-0.5	-2.1	-2.6
<b>Total Temporary</b>	<b>5.6</b>	<b>5.5</b>	<b>6.5</b>	<b>4.8</b>	<b>4.9</b>	<b>3.6</b>	<b>3.2</b>
Skilled	0.3	0.3	0.2	0.2	0.2	0.2	0.2
Family	0.3	0.3	0.3	0.2	0.2	0.2	0.2
Humanitarian	0.0	0.0	0.0	0.0	0.0	0.0	0.0
Other permanent	0.0	0.0	0.0	0.0	0.0	0.0	0.0
<b>Total Permanent</b>	<b>0.6</b>	<b>0.6</b>	<b>0.5</b>	<b>0.5</b>	<b>0.5</b>	<b>0.5</b>	<b>0.5</b>
Australian citizen	-0.9	-0.6	-0.1	0.0	0.0	0.0	0.0
New Zealand citizen	2.3	1.6	0.6	0.5	0.5	0.5	0.5
Other	1.0	0.7	0.5	0.2	0.2	0.2	0.2
<b>Total Other</b>	<b>2.4</b>	<b>1.7</b>	<b>0.9</b>	<b>0.7</b>	<b>0.8</b>	<b>0.8</b>	<b>0.8</b>
<b>Total</b>	<b>8.6</b>	<b>7.9</b>	<b>8.0</b>	<b>6.0</b>	<b>6.2</b>	<b>4.8</b>	<b>4.4</b>

Source: Australian Bureau of Statistics and Department of immigration and Border Protection.

## Appendix A: Concepts and methods

Official estimates of net overseas migration (NOM) are compiled and published by the Australian Bureau of Statistics (ABS) on a quarterly basis in *Australian Demographic Statistics*—ABS cat.no. 3101.0. This data forms the basis for forecasts compiled by the Department of Immigration and Border Protection and published in *The Outlook for Net Overseas Migration* on the department's website.

NOM is the net gain or loss of population through immigration to Australia and emigration from Australia. Migration flows impact on issues such as Australia's labour supply; national income; housing availability; cultural diversity; and social cohesion. Variations in the volume and characteristics of travellers to and from Australia impact on policy decisions and future planning at all levels of government.

NOM is “based on an international travellers' duration of stay being in or out of Australia for 12 months or more over the 16 month period (12/16 month rule), and is the difference between:

- the number of incoming international travellers who stay in Australia for 12 months or more within 16 months, who are not currently counted within the population, and are then added to the population (NOM arrivals); and
- the number of outgoing international travellers (Australian residents and long-term visitors to Australia) who leave Australia for 12 months or more within 16 months, who are currently counted within the population, and are then subtracted from the population (NOM departures).”<sup>21</sup>

This ‘12/16 month rule’ means all short term movements (i.e. less than 12 in 16 months) do not count as either NOM arrivals or NOM departures. It also means that people who are not permanent residents of Australia can be counted as NOM arrivals, even if they leave Australia briefly (however many times they wish) so long as their time in Australia adds up to at least 12 months within a 16 month window. It therefore includes permanent and temporary migrants, as well as New Zealand and Australian citizens.

Figure A-1 on the following page demonstrates the impact of the movements of people and their duration of stay in Australia on NOM and therefore Australia's population.

The ABS releases preliminary NOM estimates in conjunction with the release of estimated resident population estimates every quarter. Preliminary NOM estimates are modelled on patterns of traveller behaviour observed in final NOM data for the corresponding quarter one year earlier.

---

<sup>21</sup> [Australian Demographic Statistics, March Quarter 2014—ABS cat. No. 3101.0](#)

Figure A-1: How movements of individuals impact NOM

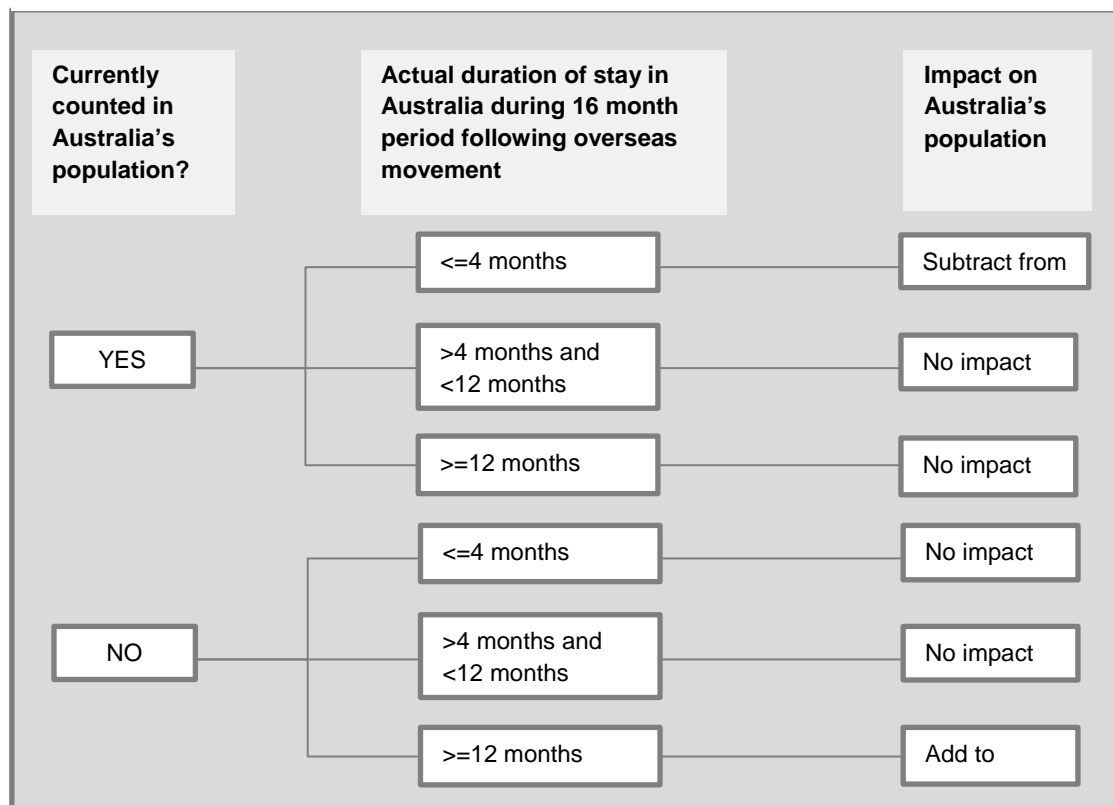

Source: Australian Bureau of Statistics

## Components of NOM

NOM is categorised by the visa attached to the movement that 'triggered' the NOM arrival or departure. Table A-1 shows how the major visa categories plus Australian citizens are grouped into the Temporary, Permanent and Other components of NOM.

Throughout the text in this chapter reference is made to temporary work (Skilled) (subclass 457) visa holders. These are referred to in Figures and Tables simply as subclass 457.

Table A-1: Categorisation of NOM

NOM components	Visa major category
Temporary	Students
	Subclass 457
	Working Holiday Makers
	Visitors
	Other temporary
Permanent	Skilled
	Family
	Humanitarian
	Other permanent
Other	Australian citizen
	New Zealand citizen
	Other

Within NOM, people entering and leaving Australia may be categorised in different ways. This is illustrated using the following examples.



### *Example 1*

Mary arrived on a Student visa in September quarter 2005, and stayed until December quarter 2008. During this time Mary did not leave Australia nor did she obtain any other visas. Mary's NOM arrival was categorised as a Student, as was her NOM departure.

### *Example 2*

John arrived on a subclass 457 visa in March 2006. John has made small trips overseas, but has been in Australia long enough to be counted as a NOM arrival – he would be categorised as a temporary work (Skilled) (subclass 457), and would be included in the NOM arrival statistics for March 2006. In September 2009 John received his Skilled permanent residence visa. In March 2011 John was offered an intercompany transfer to Germany for two years, which he accepted. As John has been out of Australia for 12/16 months he was counted in the NOM departure statistics as a permanent resident. Note that John's categorisation between his NOM arrival (temporary work (Skilled) (subclass 457)) and his NOM departure (permanent Skilled) have changed.

### *Example 3*

Jane arrived on a tourist visa in June 2004 to have a holiday, but also look at universities because she planned to study in Australia. She departed Australia after two weeks, and returned in July 2004 on a student visa. She studied in Australia from that time, returning home during the university holidays. In December 2006, while studying, Jane married an Australian and obtained permanent residence via a spouse visa. In January 2011, Jane became an Australian citizen. In March 2011, Jane and her husband moved to the United Kingdom for three years of postgraduate studies. Jane's NOM arrival was categorised as a visitor because her initial arrival on a tourist visa commenced the 12 in 16 month period. Her NOM departure was categorised as an Australian citizen.

Examples 2 and 3 illustrate the fact that analysing NOM statistics at the visa category level is not as simple as it might first appear. When referring to NOM, the visa categories listed above refer to the initial category of traveller, and is the categorisation used by the ABS. It is important not to equate the initial category of traveller with the visa grant figures.



## Appendix B: Compilation

### National level net overseas migration

The ABS releases two estimates of net overseas migration (NOM) in their publication *Australian Demographic Statistic*; ABS cat. no. 3101.0:

1. Preliminary NOM, published quarterly approximately six months after the reference period. The information available only relates to NOM arrivals, NOM departures and net NOM.
2. Final NOM, published quarterly approximately 21 months after the reference period, and includes information about state, visa subclass etc.

As the department needs to understand the impact on Australia's population resulting from changes to Australia's migration program (both permanent and temporary), forecasts are produced. The methodology used to forecast NOM utilises:

- Permanent and long term movements data.
- Permanent Migration and Humanitarian Programme planning levels.
- Visa grants data.
- Official Australian and World economic growth and unemployment forecasts.
- Intelligence regarding the propensity of migrants across different visa groups to enter and leave the population.
- The expected effects of announced policy decisions.

All NOM forecasts are produced at the visa group/subclass level for arrivals and departures. The difference between the NOM arrival forecast and the NOM departure forecast produces net NOM. Information on offshore visa grants by subclasses and visa group are sourced from the department's internal data. The analysis uses visas granted offshore (rather than onshore) as these visas are more likely to equate to a NOM movement i.e. a NOM arrival or departure.

### Regional level net overseas migration

ABS release NOM at the State level on a quarterly basis in their publication *Australian Demographic Statistics*; ABS cat. no. 3101.0. This information is based on the 'state of intended residence' or 'state where you spent most time' as declared by passengers on their arrival or departure card. Data collected in this way is incomplete, error prone, and does not allow for sub-state dissemination.

NOM estimates included in this publication have been disaggregated at the sub-state level (i.e. capital city and balance of state). The data sources used to distribute NOM at this level include:

- Visa grants for Student, Temporary work (Skilled) (subclass 457) and Working Holiday Maker visa holders.
- Settlement Database for permanent migrants, which is described below.
- 2011 Census data for persons born in New Zealand and Australian citizens.



In order to disseminate NOM at a state and sub-state level, location information is essential. The department have access to data that has varying levels of location information, which when linked to the Net Overseas Migration Traveller Characteristics Database<sup>22</sup>, can be used to regionalise NOM.

## Location processing — Students, temporary work (Skilled) (subclass 457) and Working Holiday Makers

Quarterly visa grant records are available from June quarter 2007. Student and temporary work (Skilled) (subclass 457) visa applications do not include an Australian residential address. Visa applications (and therefore grant information) includes:

- the name of the institution where the student plans to study or
- the employer name and address where the temporary work (Skilled) (subclass 457) applicant will work
- a unique identifier.

The location information relating to working holiday visa holders only relates to those people who apply for a second visa onshore. This location information is the visa holder's address at the time of application. These records also have a unique identifier.

Using the unique identifier, grant records were matched to NOM arrivals and NOM departures on a quarter by quarter basis to regionalise NOM. As each identifier may match more than one NOM movement (i.e. NOM arrival and NOM departure), grants were matched to all quarters of available NOM movements to ensure as many matches as possible.

Limitations with this method are:

- the student may not live in the same locality as the campus they are attending
- the campus may not be in the same locality as the address associated with the main institution, for example a campus in Alice Springs where the main institution is in Adelaide.

## Location processing — permanent migrants

The Settlement Database (SDB) contains records of all permanent settlers since 1994 therefore covers the Family, Skilled, Humanitarian and Other Permanent components of NOM. Residential address information is updated using Medicare data. Recent arrivals may have minimal address information but there could be multiple addresses for those who have been in Australia a number of years and have had interactions with Medicare or other migrant services.

When the SDB and NOM movements were matched, using the unique identifier, the address used related to the valid address relevant to the movement quarter.

As one individual can have several NOM movements (i.e. NOM arrivals and NOM departures) over an extended period, all NOM movements from June quarter 2007 were matched against the complete Settlement database to attain as many matches as is possible.

---

<sup>22</sup> This database is an analytical database containing information about international traveller movements for those who have contributed to the final NOM as NOM arrivals or NOM departures.



## Regional dataset

NOM movement data containing location information is available for all visa major groups (except Australian and New Zealand citizens) as a result of targeted linking undertaken by the department. This information however is only available for the period June 2007 to December 2012 – resulting in the linked dataset.

State estimates for quarters prior to this are estimated using ABS NOM by state for every visa major group, except Other, Australian and New Zealand citizens. For Australian and New Zealand citizens, ABS NOM by state was used for all quarters available (i.e. up to and including December 2012). For the Other visa major group, information from the linked dataset was used to generate the state estimates.

Sub-state movements for the period June 2007 to December 2012 for all visa major groups (except Australian and New Zealand citizens) were allocated using information from the linked dataset. Forecasts from March 2013 onwards use the average state and sub-state proportions for the specific visa major group from the linked dataset.

For Australian and New Zealand citizens, sub-state estimates are calculated using the 2006 and 2011 Census data. Australia citizen state and sub-state estimates were calculated using the proportion of Australian citizens who were counted in the Census in those sub-state/state geographical areas. New Zealand citizen state and sub-state estimates were calculated using the proportion of New Zealand born who were counted in the Census in those sub-state/state geographical areas. For periods between the two censuses, and where the proportions differed, a set of transitional proportions were calculated, to smooth the estimates.